GUERNSEY

BREEDERS' JOURNAL

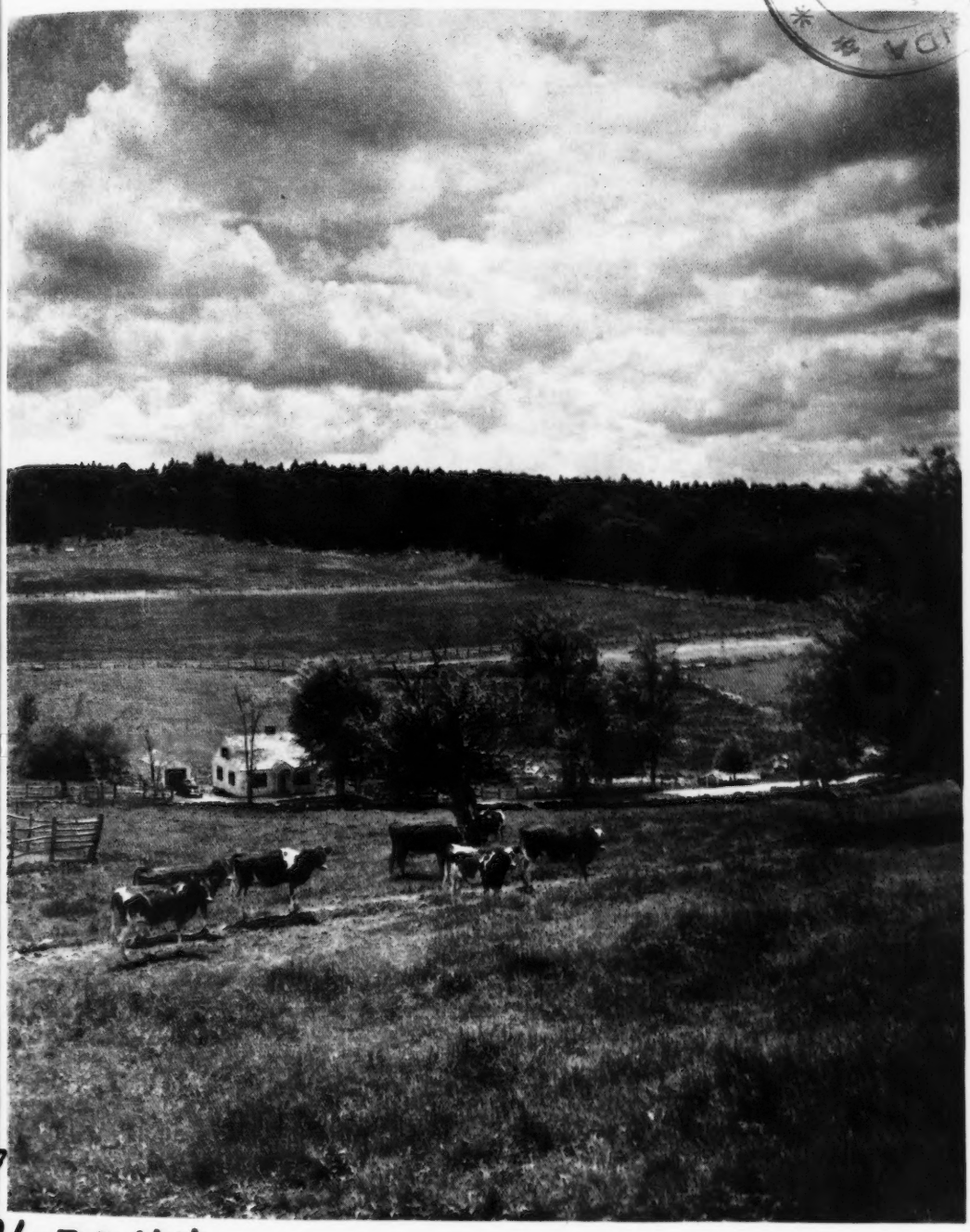

November 1
1949

933
77
.5

NATIONAL

T. B. ACCREDITED

VACCINATED AND VACCINATED APPROVED No. A2027

FOREMOST GUERNSEYS

Foremost in Name and Breeding Fame

Foremost Acme

AN OUTSTANDING BULL CALF

Born - July 9, 1949

Langwater Foremost

This Young Fellow Inherited as Much PRODUCTION BACKGROUND as ANY BULL WE KNOW.

His Sire

FOREMOST J. C.

Our Junior Herd Sire

Sire: FOREMOST ROYAL VALOR, A. R.

Dam: SUPERB'S FAITHFUL

His Dam

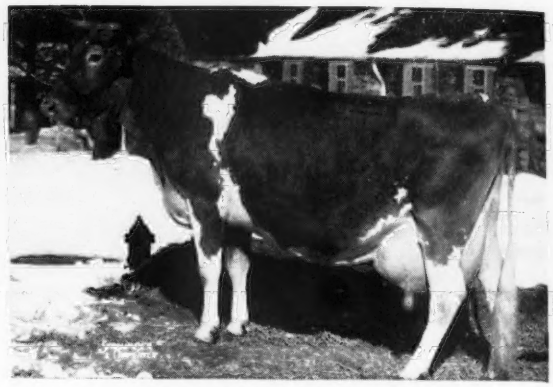

FOREMOST QUANTITY

16047—737—G, 19067—842—6yrs—365
17978—861—DD, 18288—874—B
17776—803—7yrs—305C (Class Leader)
18824—864—8yrs—365C

Sire: FOREMOST ROYAL VALOR, A. R.

Dam: SUPERB'S FAITHFUL

His Double Grandsire

FOREMOST ROYAL VALOR, A. R.

has 5 daughters over 900 lbs. fat.

Foremost Royal's Rose
17685—994—Sr3—365C

Foremost Royal's Jackie
17893—927—Jr4—365

Foremost Quetzel
18115—914—7yrs—365C

Foremost Royal's Julietta
18584—925—Sr4—365
(pending).

His Double Granddam

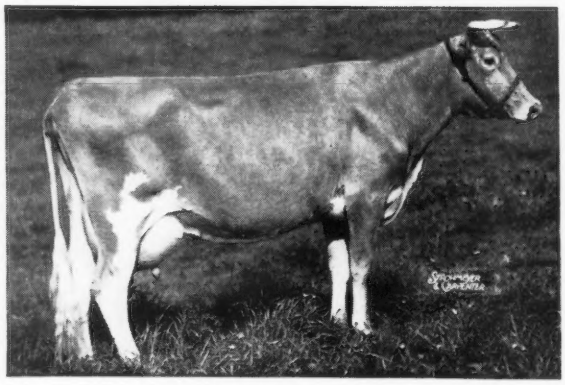

◀SUPERB'S FAITHFUL
9 A. R. records

12981—662—G, 17363—931—Jr4—365C, Class Leader 10th place, 17469—918—AA 19678 — 1077 — 6yrs —365C. Class Leader 4th place, 1977[illegible]—1036—A, 19471—1017—9yrs—365C, Class Leader 8th place, 14211 — 720 — AA 14287—717—AA, 12347—59[illegible]—12yrs—365.

3 consecutive 1000 pound records. 3 present day Class Leading places. 10 records average 15641 lbs. milk, 81[illegible] lbs. fat. Lifetime Production . . . 156418 lbs. milk, 8108 lbs fat. 4 A. R. sons, 3 A. R. daughters.

We don't know where, if possible, there is a bull calf carrying all this **PRODUCTION** close-up in his pedigree.

FOREMOST GUERNSEY ASSOCIATION, INC.

Hopewell Junction (Dutchess County), New York

J. C. PENNEY, President

W. K. HEPBURN, Manager

LANGWATER FARM

Her boy will be on our team next year.

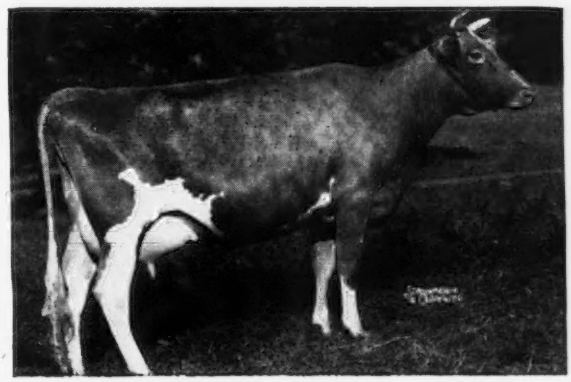

Langwater Petite, VG'48
11891—680—Sr2—365C
16991—1027—Jr4—365C
National Champion

Dam of:
LANGWATER PIQUANTE, on test 7766—416—Jr2 in 214 days
LANGWATER DAINTY, by Valencian
LANGWATER ACME, dropped Feb. 28, 1949

LANGWATER ACME

Langwater Valencian
43 A. R. daughters

Langwater Grandee
24 A. R. daughters

Langwater Merrymaker
34 A. R. daughters

Langwater Country Blossom
15080—729—AA

Langwater Valencia
17508—952—A

Langwater Pharaoh
50 A. R. daughters

Valentine of Langwater
16950—787—A

Langwater Peter
36 A. R. daughters

Langwater Merrymaker
34 A. R. daughters

Langwater Honoria
17270—937—AA

Langwater Petite
16991—1027—Jr4C

Langwater Dorinda
12867—625—Sr2

Langwater Countryman
45 A. R. daughters

Langwater Doreen
13054—715—AA

A Valencian daughter was Grand Champion cow at Topsfield and a Valencian son was First Prize Senior Yearling bull at Michigan. Congratulations—Mr. John Cain and Mr. Henry Rheaumes—we were glad to receive the Breeder's ribbons.

LANGWATER FARM ✪ North Easton, Massachusetts

GOLDEN GUERNSEY

ACCREDITED—NEGATIVE

JOHN S. AMES, Owner — JOSEPH NAGLE, Herdsman — HORACE M. CLARK, Manager

FEDERAL ACCREDITED HERD NO. 169991
PENNSYLVANIA BANGS FREE CERTIFIED HERD NO. 267

PURE BRED *Guernseys*

Antietam Farm

WAYNESBORO, PENNA.

MANAGERS PHONE 921 R 2
OWNERS PHONE 941

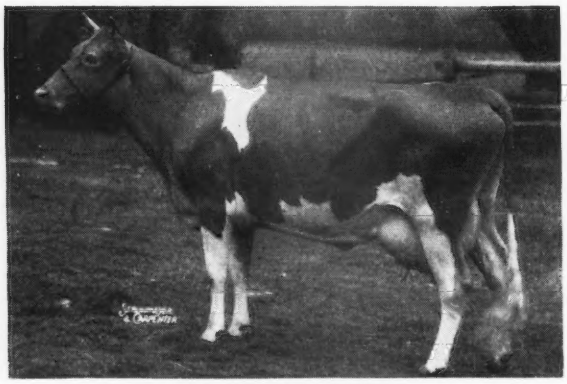

ANTIETAM JOYCE
12686—567—Sr2-year-old

COME TO THE FARM AND SEE THE HERD

N. M. and Glenn Lowe, Asheboro, North Carolina, and Martin Showalter, Hagerstown, Maryland, have purchased the twin sons of Joyce, by Antietam Royalist. Joyce comes from one of the fine families. She is own sister to Bondwick, whose Get have won 1st the past 2 years at New Jersey. Her full sister, Janice, has 20146—861—Sr4; Janita, 13843—675—5yrs—365; Jane, 18045—693—B. Joyce, back on test, should make over 700 as a 4-year-old. We believe that these twins will sire the right kind.

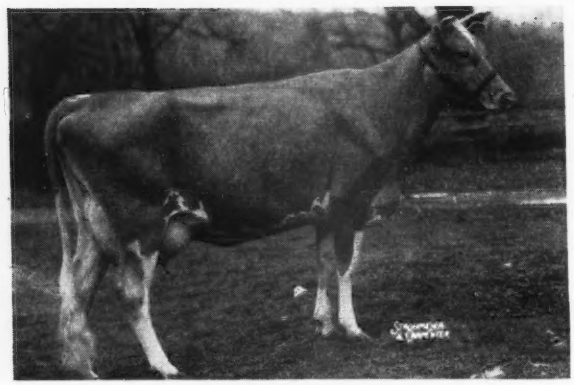

ANTIETAM SUE
Now on test, looks like 700. Her full sister made 12562—676—Jr2.

We have just shipped to Miss Evelyn Thompson, New Geneva, Pa., a son of Sue by Bella's Vagabond, he by Langwater Vagabond, out of Hilltop Butterfat Bella. Bella has a splendid udder, as do the cattle in back of her. She is the dam of Antietam Bella, $4,600 to Douglaston Manor, and this well-known farm is using her son as a herd sire. Most of us remember "Andy" Thompson and Valor's Climax. Miss Thompson is building this herd up again. We believe that Antietam Prince of Fashion will do his part in this program. Sue, on test, looks like 700 lbs. Her full brother is in use here.

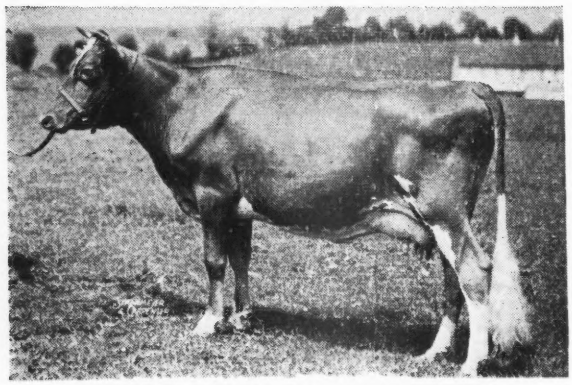

BRIGHT LAD'S FRANCES ROSE
10363—589—GG, 14535—738—AA

Blair Gray, Honey Grove, Pa., has used several bulls from here. He has just purchased the "old cow's" son, by Royalist. Bright Lad's Frances Rose, now in her 16th year, has an udder that is still well tied up, beautiful shoulders, and a lot of dairy temperament. She has 10363—579—GG, 14535—738—AA. She is the dam of 2 daughters, one with 14360—732—G, the other 13777—702—C. Her son, Antietam Bright Lad, A. R., did a creditable job at Tarbell Guernsey Farms. This calf is own brother to Antietam Bondwick, owned by L. G. Simpson, Peoria, Ill. Blair has a very good herd coming along and we think this bull will improve it.

We still have some youngsters for sale. Generally Antietam bulls have done a fine job for their new owners; high production and good type. We will be more than glad to receive your inquiry for a herd sire. We have consistently high production throughout the herd and fine type. We test everything. We would like to hear from you.

CHESTER A. LYON, Owner — IRVIN HORST, Herd Manager

ADVERTISERS' INDEX

Acervia Farm—Canada 943
Adohr Farms—Calif. 891
Alchrist Farm—Minn. 887
Alderney-Brooklawn Farms—N. J. 942
American Guernsey Cattle Club—N. H. 931
Anchor Serum Co.—Ind. 869, 873
Andis Clipper Co.—Wis. 870
Antietam Farm—Pa. 822
Applebrook Farm—Pa. 928
Avalawn Farm—Wash. 900
Avondale Farm—Iowa 909
Avon-Dell Farm—Md. 896

Bacon, Ralph D.—Mass. 867
Basquaerie Farm—Mass. 913
Beacon Milling Co.—N. Y. 874
Beaty Sales Service—Ind. 925
Ben Tulloch Farm—N. Y. 876
Bonnibell Farm—Wash. 902
Boulder Bridge Farm Co.—Minn. ..... III. Cover
Box 164 873
Box 167, 169 869
Breeder's Equipment Co.—Pa. 870
Brindle's Stock Farm—Ind. 926
Burlingame, Field, Pierce & Browne, Inc.—R.I. 873
Byers Guernsey Farm—Ohio 904

Caphir Farm—Maine 869
Carlton Co. G. B. A.—Minn. 886
Chesterbrook Farm—Pa. 915
Church Farm School—Pa. 940
Clear Springs Farm—N. C. 885
Clearview Farms—Maine 949
Clinton Farm—Minn. 886
Coldsprings Farm—Pa. 996
Colora Farm—Md. 896
Conora Farm—Ohio 907
Coronation Farm—Mass. 880
Crumdale Farm—Pa. 915
Curtiss Candy Co.—Ill. 929

Darby Maple Farm—Ohio 905
Dietrich Farms, Inc.—Ind. 926
Douglaston Manor Farm—N. Y. 995
Dunn's Tour—N. Y. & Mass. 879

Eagle Valley Farm—Ind. 931
Edisto Farms—S. C. 927
Ellis, R. Frank—Texas 871
Elm Echo Farm—Ohio 907

Fairlawn Farms Co.—N. Y. 828
Fairview's Farm—Ohio 907
Fireside Farms—Ohio 905
Florham Farm—N. J. 826
Foremost Guernsey Ass'n, Inc.—N. Y. ..... II. Cover
Four Winds Farm—Wis. 938
Franklin Serum Co.—Colo. 870
Fritzlyn Farms—Pa. 940
Fuller Farms—Ind. 890

Golden Arrow Farms—Ind. 873
Golden Grange—Ind. 889
Graber, W. W.—Kans. 918
Grandvu Farms—Wis. 894
Grayce Farms—Pa. 924
Greenway Farm—Mass. 933
Greystone Farm—N. Y. 893
Guernsdel Farm—N. C. 916
Guernsey Breeders' Journal—N. H. 878
Guernsey Service Bureau—Ill. 873
Gulflands Guernseys—Texas 888
Gwynllan Farm—Pa. 951

Hales & Hunter Co.—Ill. 873
Hall, Gordon—N. J. 864
Hamilton Acres—Pa. 941
Hart's Guernseys—Ill. 879
Haven Hill Farms—N. H. 991
Hermitage View Farm—Tenn. 920
Housatonic Farms, Inc.—Conn. 933
Hycrest Farm—Kans. 918

Ideal Guernsey Farms—N. J. 935
Iowa Guernseys—Iowa 909
Ithaca Sales and Pedigree Co.—N. Y. 937

Jaebardale Farm—Ohio 906
James Mfg. Co.—Wis. 871
Jardine, A.—Pa. 870
Jerry Oven Guernsey Farm—Okla. 945
John Potts Farm—Okla. 945

Kansas Guernseys—Kans. 918
Kimberton Farms—Pa. 915

Laacke Co., R.—Wis. 871
Lake Delaware Farm—N. Y. 894
Langwater Farm—Mass. 821
Lansdowne Farms—Ky. 891
Laurel Locks Farm—Pa. 878
Lauxmont Farm—Pa. 888
Lazy River Farms—Md. 896
Lecky, Glenn—Ohio 870
Liseter Farm—Pa. 875
Llan Fair Farms—Pa. 910

Locust Grove Dairies—N. J. 944
Locust Hill Farm—N. J. 937
Lookout Valley Farm—Wis. 946
LushAcres—Mass. 898
Lynbeth Farm—Tenn. 921
Lynbrook Farm—Mass. 933

Mainstone Farm—Mass. 923
Maple Lane Farms—N. Y. 893
Marlow Milking Machine Co.—Minn. 867
Maryland Guernseys—Md. 896
Maywood Farm—Pa. 950
McDonald Farms—N. Y. 883
Med-O-Dale—N. Y. 948
Melin, G. R.—Minn. 899
Merryman & Sons, Inc.—Md. ..... IV. Cover
Minnesota Guernseys—Minn. 886, 887
Mt. Ararat Farms—Md. 930

Near's Food Co.—N. Y. 872
Normandy Farm—Ind. 866
Nutritional Research Assoc.—Ind. 867
Nyala Farm—Conn. 892

Oklahoma Guernseys—Okla. 945
Ollasses Farm—Ohio 905
Orchard Brook Dairy Farms—N. Y. 934

Park Farm—Wis. 938
Pebble Hill Farm—Pa. 897
Performance Register—N. H. 881
Phillips Sales and Pedigree Service—Wis. 879
Pine Grove Farm—N. Y. 948
Pine Ridge Farm—Minn. 887
Plane View Guernsey Farm—Iowa 909
Primrose Farm—Tenn. 922

Quaker Oats Co., The —Ill. 868, 939

Ransom Farm—Kans. 918
Rhoadsacres—Pa. 946
Rich Acres—Md. 896
Ridgewood Farms—Ind. 946
Riegeldale Farms—Ga. 992
Riverview Farms—Wash. 901
Roberts Dairy Co.—Nebr. 891
Robin Roost Farm—Tenn. 920
Robinson, C. W.—Calif. 869
Rolling Acres—Minn. 886
Rosebud Farm—Iowa 909
Rovadale Farms—Pa. 936

Salley Sales Service—S. C. 882
Sanfadair Farm—Minn. 937
Sauquoit Valley Farmers Co-Op.—N. Y. 872
Shawnee Springs Farms—Mich. 936
Skagit County G. B. A.—Wash. 900
Skyline Farms—Nebr. 919
Spar Hill Farm—Pa. 884
Spruce Shadows Farm—Minn. 914
Station Camp Farm—Tenn. 922
Sterling Farms, Inc.—Conn. 912
Strohmeyer and Carpenter—N. Y. 869
Sunbeam Corp.—Ill. 870
Sunnybrook Farm—Wis. 938
Sunny Dale—Wis. 938
Sunrise Farm—Kans. 918
Sunset View Farm—Pa. 895

Tarbell Guernsey Farms—N. Y. 911
Texas Guernseys—Texas 888
Tormey, Lynthia Browning—R. I. 873
Transcript Printing Co.—N. H. 888

Undulata Farm—Ky. 926
Utilitas Farm—Minn. 887

Valley Gem Farms—Wash. 903
Valley Pride Farm—Wash. 903
Valleyrun Farm—Pa. 952
Van Dyke Guernsey Farm—Minn. 887
Vicor's Farm—Va. 895

Walker Farms—Miss. 932
Walker's Cloverland Dairy—La. 923
Waukesha County G. B. A.—Wis. 938
Weber Central Dairy Ass'n, Inc.—Utah 916
Weber County—Utah 916
Welcome-In Farm—Ohio 908
Western Pennsylvania Guernseys—Pa. 941
Weston Mfg. Co.—Colo. 869
Wetmore, Fred C.—Ohio 873
Where to Buy Guernseys 869
White Hall Farm—N. Y. 877
White Lick Farm—Ind. 934
Wilgorlan Farm—N. J. 865
Win Acres Guernsey Farm—Wash. 901
Windfall Farm—N. Y. 917
Windyhill—Minn. 886
Witchwood Farm—Pa. 947
Woodacres—N. J. 863
Woodvale Farm—N. C. 895
Wychmere Farm—N. Y. 917

Yakima Valley—Wash. 901
Yocliff Farm—Pa. 917

Indicates advertiser is supporting Breed-milk Program.

Chat . . .

Pebble Brook Farm, Chesterland, Ohio, is building a new barn with 40 comfort stalls, in preparation for their Guernsey herd, which is now being assembled. A special feature of this barn will be driveways in front of both rows of stalls. C. G. Raible is the owner and Robert Snow is the manager of Pebble Brook Farm.

Clifford and Madge Knight, the Guernsey superintendent at Happyholme Farms, Lodi, Calif., have recently moved into a larger home on the farm where Madge will have room for her lovely antiques. Cliff judged at the Oregon State Fair and flew to Sacramento in time for Guernsey judging the day of the show.

Vernon D. Mudgett, Deershorn Farm, Sterling Junction, Mass., has won the honor of topping the Worcester County D. H. I. A. for the year. In the 20 years of testing in the county, it is only the second time that any herd has hit the high mark of 10252 lbs. of milk and 532 lbs. of fat. This record was made on two-times-a-day milking.

In speaking of the results, the county agent states that the herd excelled in two points: 1, the outstanding job of animal breeding, and 2, the practice of raising farm roughage and pastures.

Elmer J. Wirt and Son, and Charles A. Rodatz of Lewiston, Minn., recently purchased an outstanding young herd sire from Charles B. Bolton, Franchester Farms, Lyndhurst, Ohio. The bull, Franchester Free Super, is sired by Langwater Freeman and out of the cow, Franchester Super Lassie, one of the good line-bred Langwater Steadfast cows in the Franchester herd. The calf is especially typy.

Boutwells' Dairy Inc., Lake Worth, Fla., has recently purchased three carloads of pure bred Guernseys from New England. Earl Jensen, farm manager, says they have disposed of off-colored grades and are putting in pure breds, and plan to sell GOLDEN GUERNSEY in the Palm Beach area. Mr. Boutwell is a real Guernsey enthusiast.

Mrs. H. D. Paxson, Holicong, Pa., with 18 cows, led all Guernsey herds in the Bucks County D. H. I. A. for the year with a production of 14280 lbs. of milk and 512 lbs. of fat. The herd was second high among the 113 herds.

Entered as Second Class Matter, December 15, 1909, at the Post Office at Peterborough, New Hampshire, under act of March 3, 1879. Acceptance for mailing special rate of postage provided in section 1103, Act of October 3, 1917: Authorized August 9, 1918.

The Cover . . .

Scene at High Mowing Farm, owned by Arthur D. Pinkham, Wilmington, Vt. The herd of approximately 100 head includes 25 daughters of Foremost Diamond Jim, A. R., the senior herd sire. The junior herd sires are High Mowing Diamond Aristocrat, a son of "Diamond Jim," and Sterlingold Royal Victor.

Ring Technic

THE Canadian Royal Mounted Police, all riding black horses, recently gave a thrilling exhibition in St. Louis and Indianapolis. Thousands of people were spellbound at the intricate maneuvers and drills executed by this splendid group. The precision, timing and every movement was as near perfect as could be performed.

At the National Guernsey Show, Waterloo, Iowa, there was another exhibition that deserves special mention. Never in the history of showing Guernseys did the ringside witness a more perfect timing than at Waterloo. Rarely was one class out of the ring before another was entering. In the Guernsey Junior National Show, with three classes of 13 to 19 entries, there was never a time when the ring was empty. As the parade of ribbon winners was led out, the next class was moving in. It was so perfectly accomplished that Judge Seath hardly had time to get his breath before he was looking at the next group.

Much credit should go to the men behind the scenes and in charge of the ring and barns for this great example of timing. Also, special mention should be given to the clerk of the show for his fast and excellent checking of the animals into the ring.

Such ring technic holds a ringside throughout a show. Time wasted in calling in the next class, and in checking the animals into the ring, slows up a show and causes restlessness on the part of the spectators.

The American Guernsey Cattle Club

OFFICERS AND EXECUTIVE COMMITTEE

R. F. Loree, Florham Park, N. J., President '53.
Kent B. Hayes, Oklahoma City, Okla., Vice-President '53.
John S. Ames, Boston, Mass., 2nd Vice-President '51.
Karl B. Musser, Secretary-Treasurer.
James B. Sweeney, Attorney.
George W. Emde, P. O. Box 319, Lodi, Calif. '52.
Granville H. Hibberd, Brooklandville, Md. '51.
George Watts Hill, 111 Corcoran St., Durham, N. C. '52.
Otto H. Liebers, Lincoln, Neb. '54.
J. M. McDonald, Cortland, N. Y. '50.
Gavin W. McKerrow, Pewaukee, Wis. '51.
Owen J. Roberts, Chester Springs, Pa. '50.
B. Royce, R. I., Box 128, Vancouver, Wash. '54.
Fred C. Siess, Lebanon, Ind. '52.
G. B. Walker, Stoneville, Miss. '54.
L. V. Wilson, Excelsior, Minn. '50.
Howard J. Ziegler, Clyde, Ohio '53.
(Year indicates Committee term expiration.)

Central Office

Karl B. Musser, Secretary-Treasurer.
Robert D. Stewart, Asst. Secretary-Treasurer.
Elmer H. Shattuck, Purchases and Production.

ADVANCED REGISTER

C. M. Cummings, Director and Office Manager.
Clarence W. Greenie, Superintendent.
Irving E. Nichols, Asst.

GUERNSEY BREEDERS' JOURNAL

Lincoln R. Lounsbury, Managing Editor.
R. G. Price, Advertising Manager.
Steve W. Close, Asst. Advertising Manager.

HERD REGISTER

J. E. Cunningham, Director.
Floyd L. Greenburg, Asst.

COMPTROLLER

F. Russell Abbott.

TYPE CLASSIFICATION

M. G. Seath, Director, Liberty Corner Rd., R. R. No. 1, Far Hills, N. J. Phone Millington 70623-M.

PROMOTION

E. W. Bunce, Director.

PERFORMANCE REGISTER AND PEDIGREES

Earl N. Shultz, Director, and New England Extension.

EXTENSION

Ballard K. Bennett, West Main St., Lebanon, Tenn.
George W. Chambers, Lewiston, Minn.
Henry T. Child, 34 Brainard St., Mount Holly, N. J.
R. L. Holden, Room 300, 125 North 4th Street, Lafayette, Ind.
J. McK. Jeter, Little Bldg., Second Floor, Box 162 Union, S. C.
Fred W. Madden, 423 East Main St., Grand Prairie, Tex.
Elmer J. Meadows, Room 302, Corbett Bldg., Portland 4, Ore.
Arthur W. Telfer, 221 Calif. Fruit Bldg., Sacramento 14, Calif.
Ray L. West, Western Idaho State Fairgrounds, Route 4, Boise, Idaho.

Golden Guernsey, Inc.

Officers

R. F. Loree, Florham Park, N. J., President '53.
Kent B. Hayes, Oklahoma City, Okla., Vice-President '53.
Karl B. Musser, Secretary-Treasurer.
Vera B. Westover, Chief Accountant.

Directors

Gavin W. McKerrow, Pewaukee, Wis.
Fred C. Siess, Lebanon, Ind.
B. Royce, R. 1, Box 128, Vancouver, Wash.

Advisory Council

Lloyd B. Wescott, Chairman, R. 3, Clinton, N. J. '51.
Oliver M. Burton, Lake Forest, Ill. '50.
W. W. Fitzpatrick, Quail Roost Farms, Rougemont, N. C. '51.
William H. Gould, Burkeville, Va. '50.
W. C. Locke, Kalamazoo, Mich. '50.
John Lyman, Middlefield, Conn. '50.
R. H. McMurtrie, Huntingburg, Ind. '51.
S. C. Price, Hazleton, Pa. '52.
Dudley P. Rogers, Danvers, Mass. '50.
Clarence Sheridan, Fond du Lac, Wis. '52.
A. Ralph Shoemake, Dayton, Ohio '50.
Harold Wakefield, Adohr Milk Farms, 1901 S. LaCienega Blvd., Los Angeles 35, Calif. '52.
John D. Worthington, Bel Air, Md. '51.
(Year indicates Council term expiration).

MILK MARKETING

J. Frank Johnson, Director.
Peterborough, N. H.
Lucius P. Nanning, Asst.
520 Vine St., West Lafayette, Ind.

STATE REPRESENTATIVES

CALIFORNIA

Frank A. Loughary, Sec., California G. C. C., Inc., Room 401, Calif. Fruit Bldg., Sacramento 14, Calif.

CONNECTICUT

Michael Freedman, Field-Sec., Connecticut G. B. A., Box W., Cornwall Ave., Cheshire, Conn.

ILLINOIS

George A. Campbell, Jr., Field-Sec., Illinois G. B. A., Inc., 108 East Wilson, Batavia, Ill.

INDIANA

E. T. Wallace, Sec.
John H. Krauter, Field-man
Ind. G. B. A., 821 Lafayette Life Bldg., Lafayette, Ind.

MARYLAND

Arthur L. Mulford, Field-Sec., Maryland G. B. A., 103 West Chesapeake Ave., Towson 4, Md.

MASSACHUSETTS

James E. Harper, Sec.
Massachusetts G. B. A., 146 Summer St., Boston, Mass.

MICHIGAN

A. P. Cole, Field-Sec., Michigan G. B. A., 212 Abbot Bldg., East Lansing, Mich.

NEW JERSEY

William M. Nulton, Jr., Field-Sec.
Courtlandt L. Terhune, Jr., Asst.
New Jersey G. B. A., New Jersey Agricultural Exp. Sta., New Brunswick, N. J.

NEW YORK

B. J. H. Rikert, Business Manager.
Maynard B. Abbott, Asst.
John A. Sims, Asst.
New York G. B. Co-Op., 1606 E. Erie Blvd., Syracuse, N. Y.

NORTH AND SOUTH CAROLINA

Mack H. Alman, Field-Sec., North and South Carolina G. B. Associations, Little Bldg., Second Floor, Box 162, Union, S. C.

OHIO

Robert W. Bishop, Field-Sec.
Ohio G. B. A., Public Sq., Wooster, Ohio.
H. E. Denlinger, Milk Marketing Representative.

PENNSYLVANIA

William H. Juzi, Field-Sec., Pennsylvania G. B. A., 1211 Payne-Shoemaker Bldg., P. O. Box 491, Harrisburg, Pa.
John B. Blyholder, Jr., Northeastern Field-man, R. D. No. 1, New Cumberland, Pa.
Lloyd R. Eyler, Southeastern Field-man, Pennsylvania G. B. A., 1211 Payne-Shoemaker Bldg., P. O. Box 491, Harrisburg, Pa.
Francis L. Fulton, Western Field-man, 404 Coulter Bldg., Greensburg, Pa.
Samuel G. King, Field-man, Douglassville, Pa.

VIRGINIA

K. M. Mace, Field-Sec.
Stewart Rivers, Asst. Field-Sec.
Virginia G. B. A., 914 Capitol St., Room 903, Richmond, Va.

WISCONSIN

George D. Britts, Sec.
Maynard Matthys, Asst. Sec.
Wisconsin G. B. A., 133 Barstow St., Waukesha, Wis.

GUERNSEY BREEDERS' JOURNAL

Devoted to the advancement of the Guernsey breed . . .

VOLUME 77 — *November 1, 1949* — No. 5

COVER ILLUSTRATION

Scene at High Mowing Farm,
Owned by Arthur D. Pinkham, Wilmington, Vt.
Photograph by Lewis R. Brown

FEATURE ARTICLES

The Dairy Cow and Grassland Farming—By R. E. Hodgson 829
Eastern States Exposition—By Earl N. Shultz 834
Illinois State Fair—By George A. Campbell 836
National Guernsey Show 837
Tennessee State Fair—By Ballard K. Bennett 849
Atlantic Rural Exposition 850
Oklahoma State Fair—By Fred W. Madden 851
Bloomsburg Fair—By Henry T. Child 853
New Jersey State Fair—By Wm. M. Nulton, Jr. 854
Crawford County, Pa., Fair—By Ralph Handley 855
Klondike Sale 856
Colorado State Sale—By Ray L. West 857
Butler-Lawrence Counties, Pa., Sale—By Wm. H. Juzi 858
Glen-Ru Dispersal—By Wm. H. Juzi 858
West Florida Promotional Sale—By J. McK. Jeter 859
Rheaume's Dispersal—By R. L. Holden 860
24th Special Guernsey Sale—By Wm. H. Juzi 864
Glen County, Calif., Fair—By A. W. Telfer 867
Wyandot County, Ohio, Show—By R. L. Holden 869
Chester County, Pa., Parish Show—By Wm. H. Juzi 871
Why I Have Discontinued Pen Stabling—By E. Arthur Porter, Jr. 872
23rd Special Guernsey Sale—By Wm. H. Juzi 979
Windham-New London, Conn., Parish Show—By Raymond E. Wing 980

DEPARTMENT INDEX

Advertiser's Index 823
Editorial Comment—Ring Technic 824
Changes Among the Leaders:
Ideal's Beacon's Josie Alfa 861
Peerless Topsy Dora 861
Sunny Lea Levity Bopeep 861
State Champions 862, 989
Applicants for Membership 862, 979
What the Cows are Doing in the Advanced Register 953–994

Subscription Price: United States, South America and Central America, $2.00 for 1 year; $3.00 for 2 years; $6.50 for 5 years. Canada, 60c additional per year; Foreign, $4.50 per year.

CLOSING DATES FOR ADVERTISING COPY
7th of the month preceding for issue of the 1st.
23rd of the month preceding for issue of the 15th.

Published the first and fifteenth of each month by The American Guernsey Cattle Club, Peterborough, New Hampshire.

Copyright, 1949, by The American Guernsey Cattle Club.

Two Daughters of

Flying Horse Select's Commando

SIRE
FLYING HORSE SELECT'S COMMANDO
7 A. R. daughters
Florham C. Alicia
12339—664—Jr3—365
Florham C. Abbie
11293—626—Jr3—365C
Florham C. Arline
11940—602—Jr3—365
See picture June 1 issue of the Journal.

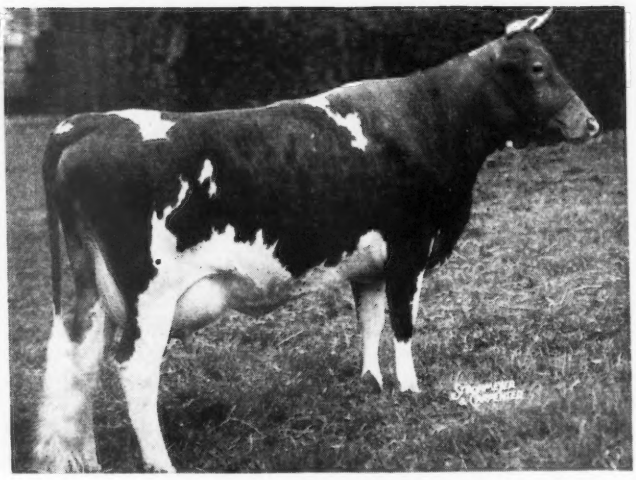

DAM
FLORHAM ANN
14811—780—A
13510—697—BB
10929—584—FF
One of 7 maternal sisters, all with records of over 600 pounds of fat (1 over 900, National Record Jr2—365, 5 over 700).

FLORHAM C. CELIA

On test as Sr2—305 has made 6480 lbs. milk, 350 lbs. fat in 175 days.

SIRE
FLYING HORSE SELECT'S COMMANDO
7 A. R. daughters
(see above)
Full brother to Flying Horse Select Primrose
12816—815—Jr2—365C
Former Class Leader
11479—712—Sr3—305C—2x
Class Leader
12816—738—AAA
Former Class Leader

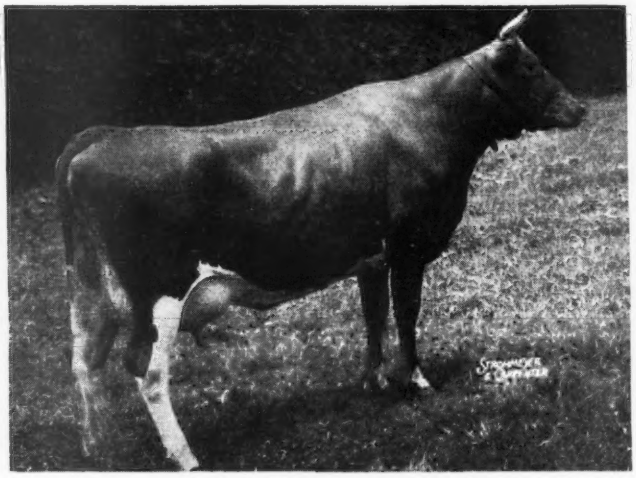

DAM
FLORHAM LAUGHTER
15645—836—AA
14056—710—BB
12579—648—7yrs—305C—2x
Dam of
Florham C. Anne
9708—526—Jr3—305C
Florham C. Beauty
8587—490—Jr2—305C
Florham Thunderbolt, sire of Farvue's Thunderbolt's Kay, 14397—690—Jr4—305C.
Former Class Leader
Farvue's Thunderbolt's Clover, 8th Place Cow, 5 years and over, N. G. S., 1948, 5th Best Uddered Cow, N. G. S., 1948.

FLORHAM C. BEAUTY
8587—490—Jr2—305C
On test as Jr3—305 has made 5247 lbs. milk, 284 lbs. fat in 149 days.

Both of these daughters of Commando had bull calves by FLORHAM POLLY'S PRINCE (see page 406, June 1 issue of the Journal for picture).

FEDERAL ACCREDITED HERD NO. 93802 . . . NEW JERSEY STATE HERD NO. 103

MISS RUTH V. TWOMBLY, Owner

R. H. ALLEN, Manager

Florham Farm

MADISON, NEW JERSEY

Sales . . .

Nov. 1. Georgia State Sale, Livestock Arena, 12:30 p. m., Macon, Ga. For catalog write W. W. Denney, secretary Georgia G. B. A., Experiment, Ga.

Nov. 2. Annual Elkhart County Sale, Goshen, Ind. For catalogs write Indiana G. B. A., 821 Lafayette Life Bldg., Lafayette, Ind.

Nov. 2. Green Crest Guernsey Dispersal, Carl Steiner, owner, Canton, Ohio. Sale managed by the Ohio G. B. A., Wooster, Ohio.

Nov. 3. 25th Special Guernsey Sale, Pennsylvania Association's Sale Pavilion, Lancaster, Pa. Sale managed by the Pennsylvania G. B. A., Box 491, Harrisburg, Pa.

Nov. 3. Eleventh Florida Guernsey Cattle Club Sale, Fair-grounds, Largo, Fla. For catalogs write J. H. Logan, Largo.

Nov. 4. Reinfeld Farms Dispersal, Scobeyville, N. J. Sale managed by the Pate Sales Company, 2064 Lawrenceville Rd., Trenton 8, N. J.

Nov. 5. Gilland's Foundation Guernsey's, Inc., Second annual Sale at the farm, Turlock, Calif. Sale managed by the California Guernsey Cattle Club, Inc., 401 California Fruit Building, Sacramento, Calif.

Nov. 5. Harts Guernsey Dispersal, with added consignments, at the farm, Elbridge, Ill. For catalogs write H. B. Lukken, Paris, Ill.

Nov. 7. Sixth Central Carolina Guernsey Sale, Maegeo Farm, Lexington, N. C. Sale managed by the Salley Sales Service, Orangeburg, S. C.

Nov. 8. Second Southwest Missouri G. B. A. Sale, Springfield, Mo. For catalogs write Ray W. Pursley, Rt. 9, Springfield, Mo.

Nov. 10. Western Wisconsin Guernsey Breeders' 2nd Annual Fall Sale, West Salem, Wis. Vilas E. Young, Sec., West Salem, Wis.

Nov. 11. La Crosse County, Wis., Guernsey Breeders' Semi-annual Fall Sale, West Salem, Wis. Vilas E. Young, Sec., West Salem, Wis.

Nov. 11. Ruthford Bentley Hay Farm Dispersal, farm equipment and cattle, owned by Henry and Florence Waltz, Springville, Pa. Sale managed by the Pennsylvania G. B. A., Box 491, Harrisburg, Pa.

Nov. 14. George Salley's 8th Orangeburg Guernsey Sale, Fair-grounds, Orangeburg, S. C. Sale managed by the Salley Sales Service, Orangeburg, S. C.

Nov. 14. Dairyland Sale, Waukesha, Wis. Sale managed by the Phillips Sales & Pedigree Service, Waukesha, Wis.

Nov. 14. Cotton State Sale, State Fair-grounds, Jackson, Miss., sponsored by the Louisiana, Mississippi, and Alabama Guernsey Breeders Associations. For catalog write James Walker, Walker Farms, Stoneville, Miss.

Nov. 15. Beechwood Farms Dispersal, with added consignments. Estate Ralph E. Flinn, Sharpsburg, Pa. Sale managed by the Pennsylvania G. B. A., Box 491, Harrisburg, Pa.

Nov. 16. Everett R. Beaty's Fifth Annual Fall Sale, Sales Pavilion, Huntington, Ind. Sale managed by Everett R. Beaty, Huntington, Ind.

Nov. 19. Victor E. Geistfeld Dispersal, Melior Farm, Lewisville, Minn. For catalog write G. R. Melin, 4529 Bryant Ave. S., Minneapolis 9, Minn.

Nov. 23. Pleasant View Farm Invitational Guernsey Sale, Jonesville, S. C. Sale managed by the Salley Sales Service, Orangeburg, S. C.

Nov. 25. Ridglydale Farms Dispersal, Decatur, Ill. For catalog write Davies & Jensen, owners, Lake City, Ill.

Dec. 3. Curtiss Candy Company Farms 4th Annual 4-H and FFA Project Sale, Cary, Ill. For catalog write Livestock Division Office, Curtiss Candy Company Farms, Cary, Ill.

Dec. 5. Louis Merryman's 72nd Sale, Timonium, Md. Sale managed by The Louis McL. Merryman & Sons, Inc., Sparks, Md.

Dec. 8. Rappahannock Farms Dispersal, C. D. Steiner, owner, Bloomsburg, Pa. Sale managed by the Pennsylvania G. B. A., Box 491, Harrisburg, Pa.

Dec. 9. 26th Glenburnie Sale, Glenburnie Farm, Trenton, N. J. Sale managed by the Pate Sales Company, 2064 Lawrence Road, Trenton 8, N. J.

Dec. 15. 26th Special Guernsey Sale, Pennsylvania Association's Sale Pavilion, Lancaster, Pa. Sale managed by the Pennsylvania G. B. A., Box 491, Harrisburg, Pa.

Dec. 15. Complete Dispersal, Roy Hazelwood herd, De Queen, Ark. Sale managed by Mort Woods, Ardmore, Okla.

Jan. 30, 1950. Louis Merryman's 73rd Sale, Maryland State Fair-grounds, Timonium, Md. Sale managed by The Louis McL. Merryman & Sons, Inc., Sparks, Md.

Feb. 21, 1950. Sunny Meadows Farm No. 2 Guernsey Dispersal, Walter H. Ball, Huntington, Ind., owner. Sale managed by Everett R. Beaty Sales Service, Huntington, Ind.

Fairs . . .

Oct. 28-Nov. 6. Grand National Livestock Exposition, San Francisco, Calif. Guernseys will be judged on Nov. 2 and 3 by Delbert Kingston.

Nov. 15-23. Royal Winter Fair, Toronto, Ontario, Canada. Guernseys will be judged on November 16.

Nov. 26-Dec. 3. International Livestock Exposition, Chicago, Ill.

Jan. 9-13, 1950. Pennsylvania Farm Show, Harrisburg, Pa. Guernseys will be judged on Jan. 9 by George Newlin.

Meetings . . .

Nov. 15. Butler County, Pa., G. B. A. Annual Meeting, Nixon Church, 7:00 p. m.

Dec. 17. New Jersey Annual Meeting, Far Hills Inn, Somerville, N. J.

Jan. 10, 1950. 20th Annual Meeting, Pennsylvania G. B. A., Zembo Temple, Harrisburg, Pa.

Sale Flashes . . .

Franchester is the top sale of the fall season, for 42 head averaged $2,060.12. Gray Haven Argo's Pat, bred and consigned by Arthur Hansen, Bellevue, Ohio, topped the sale at $12,000, going to Fairlawn Farms Company, Port Chester, N. Y. Franchester Handy Kella, bred and consigned by Charles B. Bolton, sold for $11,500 to C. L. Melenyzer, Belle Vernon, Pa.

Pate's 5th Invitational Sale, Trenton, N. J., was the best in the past three years. The 50 head averaged $1,057.50. This exceeded last year's average by $117. Coldspring's B. R. Romona, bred and consigned by S. C. Price, Hazelton, Pa., was purchased by C. J. Raible, Chesterland, Ohio, for a top of $6,300. William S. Cherry, Jr., Bristol, R. I., purchased Coldspring's Noble's Colleen for $5,000, the second high. Foremost Royal's Rasche, bred and consigned by Foremost Guernsey Association, Inc., Hopewell Junction, N. Y., was bought by Dunwalke Farms, Inc., for $4,000.

The top state sale of the year was New Jersey, when 43 head averaged $881.40. H. M. Pate, Trenton, bred and consigned the top animal, Glenburnie Majesty's Actress, a two-year-old, that sold to Forsgate Farms, Inc., Jamesburg, for $4,000. L. B. Wescott, Clinton, bred and consigned the second top, Mulhocoway Butterfat Rosetta, that brought $3,700, going to Dunwalke Farms, Inc., Far Hills.

Forty-one head were sold at the Indiana Fall Sale for an average of $653.66. Boulder Bridge Windemere, consigned by Boulder Bridge Farms Company, Excelsior, Minn., was top of the sale at $2,000, and was purchased by R. S. Kilpatrick and Leo Sturgeon, Adel, Iowa. They also secured the second high of the sale, Boulder Bridge Usher, for $1,800.

International Dairy Exposition

Winners at the International Dairy Exposition were: Grand champion bull, McDonald Farms Ideal Mars, J. M. McDonald, Cortland, N. Y., and Clarence Marsh, Canandaigua, N. Y.; reserve champion bull, Boulder Bridge Forester, Jesse E. Tuttle, West York, Ill.; junior champion bull, Boulder Bridge Prize, H. C. Hanson, Barnum, Minn.; grand champion female, McDonald Farms Pre Karen, J. M. McDonald; reserve champion female, McDonald Farms D. Monogirl, J. M. McDonald; junior champion female, Northern Conrad's Mollie, Brays Island Plantation, Inc., Yemassee, S. C.; and premier breeder and premier exhibitor, J. M. McDonald.

Chat . . .

In reporting the Tillamook County, Ore., Fair, on page 254 of the September 15 Journal, the senior and grand champion female, Valley Gem Party Girl, was listed as being owned by Orville L. Brown. "Party Girl" is owned by Hans Leuthold of Tillamook and Mr. Leuthold should have been given credit for showing her.

Mr. and Mrs. Hugh Chatham, Klondike Farm, Elkin, N. C., are the proud parents of a daughter.

California Guernsey breeders, and all others exhibiting livestock, owe Ned Greene, secretary-manager of the California State Fair, and Ed. L. Paine, livestock superintendent, a vote of appreciation for their cooperation and welcome when showing in Sacramento.

Jack Spearing, for several years showman for Curtiss Candy Company and in charge of their Guernsey herd, has returned to Iowa State College from which he graduated and has entered the College of Veterinary Medicine.

J. I. Allshouse, Brookville, Pa., lost his barn, a large quantity of grain, three pigs and three calves by fire recently. Mr. Allshouse and several other men were on the roof of the barn when the paint spray rig exploded and instantly spread fire through the bottom of the barn. He managed to save the bull before the barn fell into the basement.

Plans at present are to sell eight head in the Brookville Sale and to winter the heifers in a barn on one of the other farms. A modern dairy barn will be built in the spring.

Mount Paul Farm, owned by Mr. and Mrs. John Winston, consigned a calf to the 4-H Guernsey sale in May. This was the first animal consigned by this farm and has proved to be a fine calf, judging from the results at the county shows. The Winston herd is growing rapidly and great credit goes to John and his wife.

FAIRLAWN GUERNSEYS

Our recent Classification:

11 Excellent
23 Very Good
13 Desirable
1 Acceptable

The Excellents:

ACTOR daughters:
FAIRLAWN ACTOR'S MELBETTE
FAIRLAWN ACTOR'S ITHELA
FAIRLAWN ACTOR'S INFANT

EASTERN KING daughters:
FAIRLAWN K. GLORY
FAIRLAWN K. MURIEL
FAIRLAWN K. IDAHO

PEERLESS daughters:
FAIRLAWN PEERLESS EGRETTE
FAIRLAWN PEERLESS EASTERN ROSE

HORNET daughters:
FAIRLAWN HORNET'S ACTORINE
FAIRLAWN H. ERMA

Also: RIEGELDALE KING'S LADYSHIP

All Excellents, with the exception of one, were bred by us. The only Acceptable was not bred by us.

This is 22.9% Excellent, 70.8% Excellent and Very Good recently classified. Five cows excused (Very Good over 10 years) or 73.5% of the herd is Excellent or Very Good.

Breed for Type and Production

FAIRLAWN FARMS COMPANY

King Street—Just off the Merritt Parkway

S. L. KATZ, Owner
T. B. ACCREDITED NO. 511540

PORT CHESTER, NEW YORK
SAM PIKE, Herdsman
TELEPHONE—OFFICE 5-1936

DR. E. B. HOPPER, Manager
BANG'S ACCREDITED NO. 2696

The Dairy Cow and Grassland Farming

By
R. E. HODGSON
Assistant Chief, Bureau of Dairy Industry
U. S. D. A.

MAN'S greatest problem is to get enough of the right kind of food to eat. The big job in agriculture is to produce enough of the foods needed to nourish our people adequately, and to produce such foods at costs low enough to encourage and permit their optimum use by all segments of our population. To attain this objective we must have permanency in agriculture. To develop permanency in agriculture, farming must be done in a manner that will attract young people to the farm and enable farmers to enjoy a standard of living of which we all can be proud.

In order to sustain an efficient agriculture and continue to provide for the long-time needs of the people, considerably more attention must be given to the intelligent use of our farm resources—particularly the soil. Adjustments must be made in farming practices to keep more land in crops that will maintain the soil and that at the same time can be utilized at a profit. More of the land must be used in growing soil-conserving crops, like pasture and other forages. Such crops are not usable for human food directly. Livestock, mainly cattle and sheep, must be used to convert them into milk and meat.

The Role of Livestock in Soil-Conservation Programs

Farm animals and man both draw on the same basic food supply—the products of the soil. The question is: Which is the better way to use our land to produce human food—grow grains and utilize them directly as human food—or, grow grassland crops and feed them to livestock for the production of human food? Nutritionists advise us of the desirability of including larger amounts of milk, eggs, and meat in the diet to promote better nutrition among our people. An increase in livestock farming, therefore, is desirable from the standpoint of better human nutrition.

Feeding farm animals provides a means of converting the products of the soil into more palatable and more digestible forms for human use, but the process often causes wastage of potential food supplies. On the other hand, animals in their utilization of crops return to the soil significant amounts of valuable organic matter and mineral elements needed in crop production.

I am sure we are all convinced of the necessity of doing a better job of conserving our soil resources. As soil-conservation practices are adopted more widely on farms, more crop land will go into grass and forage crops. It is difficult to visualize economical use of these crops or even the adoption of sound soil-conservation programs without cattle. An increase in cattle numbers will be required to make soil-conservation programs work effectively. Intensive grassland farming, including the growing of forage on the major portion of the farm, particularly on rough, sloping areas, can be profitable through growing large yields of feed nutrients at low costs.

Grassland Crops Cheap Feed for Livestock

In the past, relatively less attention has been given by farmers, even those maintaining livestock as the major enterprise, to improving the yields of pasture and forage crops than to improving the yields of grains and so-called cash crops. Indeed, less research has been done in this direction, as indicated by the relatively slow progress in the development of improved varieties of grasses and legumes and in the development of improved methods of production and utilization. Farmers have used less fertilizer and manure for stimulating production of grassland crops than for grains. Yet these practices will produce as good results, in terms of increased yields, with pastures and meadows as they do with grains. Ample evidence exists to prove the economy of using improved varieties of grasses and legumes, of applying fertilizer and manure, and of using better management practices in the production of grassland crops.

Grassland crops, in addition to being soil savers, are also cheap crops to grow. It costs less to produce feed nutrients in pasture and hay than in corn and other grains. The following data from the Bureau of Dairy Industry's field station at Huntley, Mont., obtained from crops grown under comparable conditions on an irrigated farm, prove this fact.

Crop, and yield per acre	*Cost per 100 pounds total digestible nutrients*
Pasture (250 days)	$0.29
Alfalfa hay (4.7 tons)	.49
Corn Silage (13.7 tons)	.91
Oats (66 bushels)	1.19
Corn (63 bushels)	1.29
Barley (40 bushels)	1.40

Ohio experiments illustrate the same fact. On a 60-acre farm, shifting from grain farming as a major enterprise to one of meadow-land farming as a major enterprise, resulted annually in a larger production of total feed units for a dairy herd at a lower cost per unit and with less labor required to do the farm work. The results are given in Table I.

The Bureau of Agricultural Economics also reports that, during the period 1937-40, an average of 79 per cent of the corn, 86 per cent of the oats, and 36 per cent of the barley produced annually was fed to livestock. As farmers take up soil-conservation practices and put more of their farm land into forage crops, the acreage seeded to feed grains probably will be reduced.

TABLE 1

*Land in Meadow**	*Feed Units from 60 acres*	*Relative man hours required*	*Relative cost of Producing Crop*	*Relative cost of Feed Units*
Per Cent	*Thousands*	*Per Cent*	*Per Cent*	*Per Cent*
25	152	100	100	100
33	181	95	95	82
50	225	58	75	51
60	237	56	70	46

*Involved a shift in crop production from 3 years of grain and 1 of meadow to 2 years of grain and 3 years of meadow.

These results suggest the advantage of meadow crops, both from the standpoint of the production of feed units and from the standpoint of low costs and low labor requirements for crop production.

Will Increase in Grassland Crops Reduce Livestock Feed Supplies?

According to the Bureau of Agricultural Economics, the average number of acres of feed grains harvested yearly in the United States and the average yield per acre during the period 1937-46 was as follows:

Crop	*Acres (Millions)*	*Yield Per Acre (Bushels)*
Corn (all)	89.6	31.4
Oats	38.1	32.3
Barley	12.6	23.7

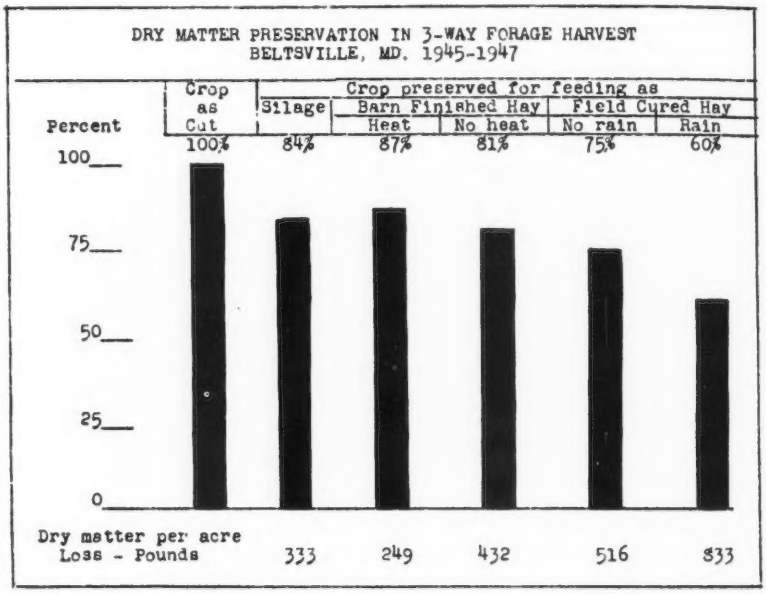

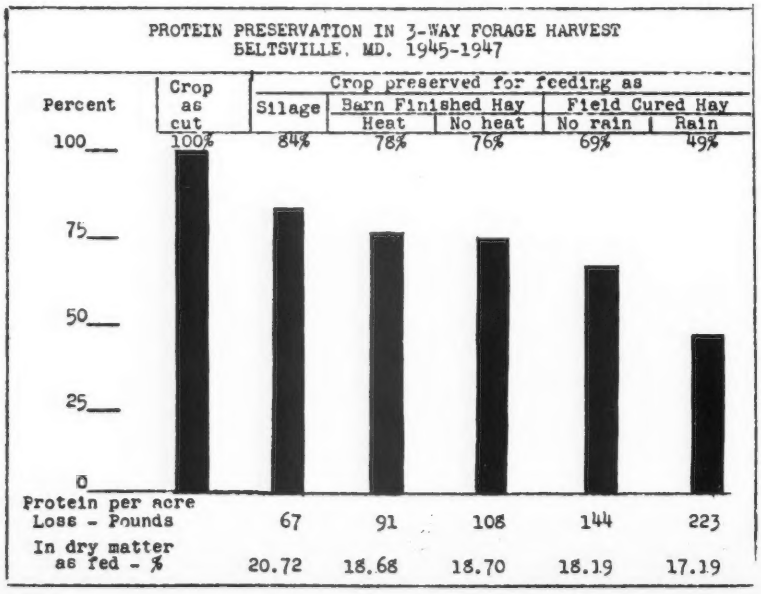

This would not necessarily include acreage now in grains that are used largely for direct human consumption, such as wheat, although much of this land also is subject to erosion. If such a shift were made, what would happen to the production of livestock feeds? Would there be a reduction in the amount of feed nutrients for our livestock? This would not appear to be the case. However, more of the nutrients would come from forage crops.

To prove this point, I have calculated the per-acre yield of total digestible nutrients of the various feed-grain crops, hay (all kinds), alfalfa hay, and corn silage, using the average annual yield for the period 1937-46, as reported by the Bureau of Agricultural Economics, and the average total digestible nutrient content of these feeds as given by Morrison. This gives a comparison of the amount of nutrients per acre that these crops contribute for livestock feed.

The calculations are as follows:

Crop	*Yield of TDN per acre (pounds)*
Corn	1,670
Barley	899
Oats	744
All hay	1,320
Alfalfa hay	2,160
Corn Silage	2,913

An average acre of hay (all kinds) produced considerably more total digestible nutrients than an acre of barley or oats, and 80 per cent as much as corn. Alfalfa hay produced considerably more nutrients than all hay, and 29 per cent more than corn. This shows the importance of growing alfalfa for hay wherever possible. It

also suggests the desirability of adopting practices that will increase the yield of all kinds of hays because they are among the highest producers of total digestible nutrients. Productive pasture land will produce, on the average, as much as or more nutrients than will hay crops. It should be remembered also that total digestible nutrients generally are produced at lower costs in forage crops than in grains. These calculations do not take into account the straw or stover of the grain crops, which for the most part are inferior feed, nor do they take into account the much larger yields of protein that are in the hay, particularly alfalfa hay.

When corn is harvested as silage, the yield of total digestible nutrients is high—over twice that of all hay and 35 per cent higher than that of alfalfa hay. This is true because the fodder is almost completely utilized along with the grain in making silage.

It would be quite beyond reason or good policy to suggest that all the land now used in growing grain for livestock production should be seeded to forage crops, but these comparisons indicate the desirability of shifting significant acreages, particularly land that is most subject to erosion. Such a shift could be made with good results, particularly on farms where cattle are the major enterprise.

Dairy Cow Most Efficient Animal for Grassland Farming

The complete utilization of the nutrients in the forage becomes a problem when emphasis is placed on grassland farming. The kind of livestock to keep is, therefore, an important consideration in relation to soil-conservation farming. Not all classes of livestock use feeds of this kind with the same efficiency. The ruminants (cattle and sheep) are able to use coarse feeds much better than are mono-gastric animals like the hog. Of all farm livestock, the dairy cow is Queen when it comes to utilizing grassland crops like pasture, hay, and silage. She has the capacity for consuming large quantities of these feeds and the ability to convert their nutrients into milk with a relatively high degree of efficiency. While these roughages are rather low in total digestible nutrient content, as compared with grain and other concentrates, the dairy cow needs relatively less of the grains than do the other farm animals as supplement to the roughage part of the ration in the production of animal-food products. This is shown in a report by the Bureau of Agricultural Economics, which is summarized below:

(1) The various farm animals require the number of feed units to produce 2,600 calories of human food as given in Table 2.

(2) The various farm animals require the number of feed units given in Table 3 to produce a calorie, plus protein index of 1.0. (An index giving equal weight to calories and protein in a food in terms of the daily requirements of the human for these nutrients, i. e., 2,600 calories and 0.15 pound of protein, and assuming that each nutrient is of equal importance. A food is evaluated by the calories and protein it contains in terms of the daily requirements and the sum of the two equals the index for the food).

The average dairy cow requires slightly more total feed to produce 2,600 calories than the hog, but only about 25 per cent of the feed comes from grains and other concentrates whereas with the hog nearly 94 per cent of the feed comes from these sources. None of the other farm animals are close competitors. On the calorie plus protein basis, in which the protein in the product produced is given equal weight with calories, the results are even more striking in favor of the dairy cow.

Thus, the dairy cow is especially suited to grassland farms, for she can consume large quantities of roughage and convert it into milk. Only in a minor way does the cow compete for grains that humans can consume directly. Moreover, the dairy cow produces human food from the types of crops that are not usable directly by humans and that are grown on land which, because of its susceptibility to erosion, should not grow the food grains. It would seem that, other things being equal, in times of short feed supply and in times of emergency, dairy cows might be given first consideration.

Dairy Efficiency on the Grassland Farm

A dairy enterprise on a grassland farm should be geared to the efficient

RELATIVE MILK YIELDS PER ACRE FROM FORAGES 1/
3-WAY FORAGE HARVEST, BELTSVILLE, MD., 1945-1947

Percent of Field Cured Hay: Damaged by rain	Percent of Field Cured Hay: Cured without rain	
140	112	Wilted silage
145	116	Barn dried hay - heat used
135	108	Barn dried hay - no heat
125	100	Field cured hay - no rain
100	80	Field cured hay - rain damaged

1/ Based on dry matter preserved and dry matter consumed per 100 pounds 4% milk produced.

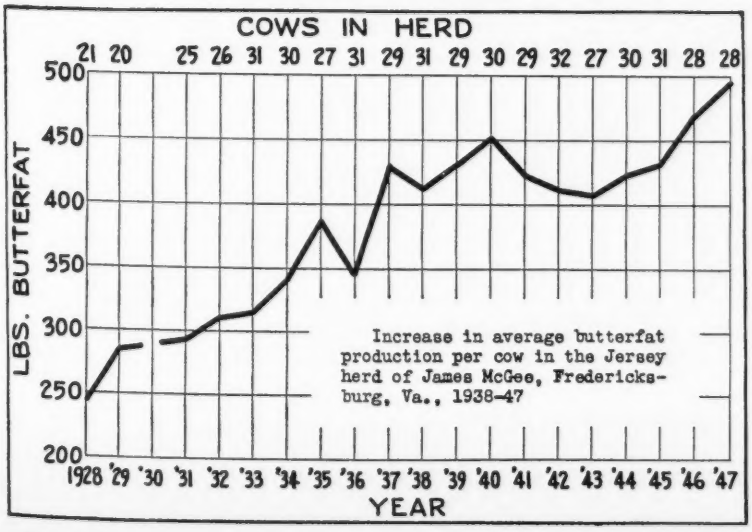

utilization of the crops grown. The number of cattle maintained should be adjusted to the size of the farm, and the crop-production program should be so planned that the feed requirements of the herd will be met as completely as possible. Two important considerations are involved in the crop-production program. First, the cropland should be so managed and the cropping systems should be so developed that high yields are obtained. Secondly, the crops that are grown should be harvested, stored, and fed in such a manner that the maximum amount of the nutrients grown will be utilized for productive purposes.

Our results show that a good dairy cow can get along well and produce milk liberally on roughage alone, provided she is fed all the good quality forage she will eat. This is illustrated in Table 4.

When grains or other concentrates are fed in addition to the roughage, a good cow will produce even more milk. The amount of grain and concentrates that should be fed, therefore, depends on the relative value of these feeds and the value of the extra milk. When grain feeds are cheap in relation to the price of milk, it will pay to feed them. The rate of grain feeding will depend on the input-output and cost relations of the grain consumed to the milk produced. When the roughage supply is adequate and of high quality, the protein needs of the cow are met largely from that source.

If the cow is to make the greatest possible contribution to grassland farming, she must be fed and managed so that she produces as efficiently as possible. Pastures should be given major consideration in most areas in providing the needed feed. This is because pastures produce cheap feed and large yields of nutrients when properly developed; and the crop is utilized directly by the cows, thus requiring small amounts of labor.

Permanent pastures, crop-rotation pastures, and supplementary pastures should be used in combination on most farms to provide uniform, abundant supplies of palatable nutritious herbage for grazing over the longest possible grazing season. To accomplish this, the land best suited for pasture should be used for that purpose. Improved, adapted strains of grasses and legumes should be used. Soil amendments and fertilizers should be used according to needs. When used with rotational grazing, fertilizers increased the yields of permanent pastures at Beltsville, as given in Table 5.

Manure—both solid and liquid—should be applied regularly to produce maximum yields. The following data show the increased yields obtained by using manure on pastures, in experiments at the Bureau's field station at Lewisburg, Tenn., over a four-year period. (Table 6).

Permanent pasture sod on non-tillable land can be improved by renovation practices, as shown by the following increases in yield of renovated pastures at Beltsville. (Table 7).

TABLE 2

Farm Animal	*From all Feeds, Including Pasture*	*From Grains and Concentrates Only*
Milk cow	9.3	2.3
Beef cattle	71.6	15.7
Sheep and Lambs	74.5	4.7
Hogs	7.7	7.2
Chickens:		
Eggs	21.9	20.6
Meat	29.9	27.1

TABLE 3

Farm Animal	*From All Feeds, Including Pasture*	*From Grains and Concentrates Only*
Milk cow	6.5	1.6
Beef Cattle	41.3	8.8
Sheep and Lambs	51.7	3.2
Hogs	9.2	8.6
Chickens:		
Eggs	10.7	10.1
Meat	12.0	10.9

TABLE 4

Type of Ration	*Production* Milk (*Pounds*)	Butter Fat (*Pounds*)	*Relative* Milk (*Per Cent*)	*Production* Butter Fat (*Per Cent*)
Alfalfa hay, corn silage, pasture and grain (1 pound to every 4.3 pounds of milk produced daily)	12,886	434	100	100
Alfalfa hay, pasture, and ground barley (1 pound to every 6.5 pounds of milk produced daily)	11,086	348	86	80
Alfalfa hay, corn silage, and pasture	9,481	303	74	70
Alfalfa hay and pasture	8,938	285	69	66

TABLE 5

Pasture treatment	*Yield of TDN per acre (6-year average) (Pounds)*	*Increase in yield (Per Cent)*
Continuously grazed:		
Unfertilized	1,898	——
Fertilized	2,295	21.0
Rotation grazed:		
Fertilized	2,533	33.4

TABLE 6

Pasture treatment	*Yield of TDN per acre (pounds)*	*Increase in yield (per cent)*
No manure	1,381	—
3 to 5 tons of manure annually	1,783	29

TABLE 7

Pasture Treatment	*Yield from Grazing (Standard-grazing days)*	*Increase (per cent)*
Unrenovated pasture (check)	177	——
Renovated pasture:		
First year	115	-31
Second year	276	56
Third year	257	45
3-year average	——	23

Management practices, such as rotational grazing, clipping of the herbage to control weeds and excess growth etc., should be employed to promote maximum utilization of the herbage. The advantages of clipping or mowing pastures are indicated by the results (4-year average) of our experiments at Lewisburg, Tenn. (Table 8)

Grazing animals should be kept comfortable at all times by providing them with shade, ample water, and salt, and so managed that they do not have to work excessively in grazing in order to get their fill of nutritious herbage. Good pasture herbage is succulent, and it is difficult for cows to consume enough to meet their total digestible nutrient needs for high production. For this reason, and to provide necessary nutrients when pasture is deficient, hay and some grain should be fed along with pasture.

Harvested forages, hays and silages are produced to take the place of pasturage during the non-pasture season. Therefore, they should approximate good pasturage as nearly as possible in palatability and nutritive value. The same considerations should be given to the production of these crops as to the production of pasture, in order to obtain the maximum growth of feed. Since these crops also make their growth in the summer but are needed for feed during the winter, it is necessary to harvest and store them for later use. This presents one of the most difficult problems the farmer must cope with in most areas of our country. Today, on the great majority of our farms, particularly in humid areas, large losses of nutrients occur in harvesting and storing grassland crops, with the result that considerably less feed is fed to the cows than was grown on the land. Losses amounting to from 25 to 40 per cent of the crop are not uncommon. These losses must be reduced as much as possible in order to make grassland farming more efficient.

We know that as crops grow and approach maturity, the yield of dry matter per acre increases and usually continues to increase until seeds are well formed in the heads. We also know that as the forage matures changes take place in the metabolism of the plants and their tissues, which reduce the protein content and the digestibility of the various nutrients so that they become less valuable to the cow when the forage is consumed. From the standpoint of feeding value, we are more interested in the yield of digestible protein and total digestible nutrients per acre than we are in the yield of dry matter per acre. There is a stage of maturity at which the optimum yield of digestible nutrients per acre is reached, and that is the stage at which the crop should be cut and preserved for feeding. Many farmers allow their crops to become too mature before harvesting them. The data in Table 9, adapted from Morrison's Feeds and Feeding, suggests that the optimum stage for harvesting haycrops forage is when the plants are from one-fourth to full bloom.

The forage crops are, for the most part, harvested as hay by field-curing methods that are inefficient. New aids to field curing are being developed. Also alternative methods of preservation, such as barn finishing, artificial dehydration, and siloing, have been developed which reduce the losses incurred during harvesting and preservation.

These improved methods should be adopted, either as a supplement to or as a replacement for present practices, in order to improve the efficiency of utilization of grassland crops. Farmers can depend more on forage crops to supply the nutrients needed for high milk production when they are of high quality than when they are of low quality. Consumption is higher and less waste occurs in feeding high-quality crops than in feeding crops of low quality.

Good Cows are Important

Since the cow is such an important factor in the grassland-farming scheme, it is important that farmers have good cows to which they can feed their crops—cows that are efficient in converting feed nutrients into milk. The average cow in this country produces only 5,000 pounds of milk per year and in many areas the average is less than 3,000 pounds. This is an average daily production of 16 pounds and 10 pounds, respectively, assuming that cows milk for 300 days per year.

There are many instances where cows produce more than the national average when fed on roughage alone; in fact, production of 8,000 pounds or more is not uncommon. It could be assumed, therefore, that if we had adequate supplies of good roughage and the right kind of cows, we could produce as much milk on grassland crops alone as we are producing at present with the use of both grain and roughage. Indeed, when we compare the yield of total digestible nutrients in the various feed crops, using the national average production of crop nutrients as the basis, we find that each crop produces enough nutrients to support the average cow (1,000-pound cow producing 16 pounds of milk testing four per cent fat daily) the following number of days: Alfalfa hay, 163 days; all hay, 100 days; corn, 126 days; barley, 68 days; and oats, 56 days. When the yield of total digestible nutrients in various grain crops is weighed on the basis of a mixture containing 50 per cent of corn, 30 per cent of oats, and 20 per cent of barley, the nutrient supply per acre of land would support a cow for 100 days, or the same as for all day. This further supports the idea that from the standpoint of milk production a considerable shift to grassland farming can be made without sacrifice in the production of feed nutrients or milk production, provided that the grassland crops are of good quality and that the cows are good enough.

Attention must be given to the development of better dairy cattle. We have made considerable progress in demonstrating through breeding research how superior producing qualities can be developed in cattle. Many good herds have been developed by applying these principles of breeding, but progress has been unusually slow in terms of our national dairy cow population. The proved-sire method of breeding applied on a broad scale is the surest way to increase the productive ability of our cattle. This is clearly illustrated in the following chart showing the increase in the average annual production of a farmer's

(*Please turn to page 980*)

TABLE 8

Pasture treatment	*Yield of TDN per acre (pounds)*	*Increase (per cent)*
Not mowed	1,049	—
Mowed	1,288	23

TABLE 9

Crop, and stage of harvesting	*Digestible protein (per cent)*	*Total digestible nutrients (per cent)*
Alfalfa:		
Before bloom	14.2	53.2
One-tenth to half bloom	11.0	50.1
Three-fourth bloom	9.9	49.7
After bloom	8.6	44.9

Fairs

Eastern States	**Alantic Rural**
Illinois	**Oklahoma**
National	**Bloomsburg**
Tennessee	**New Jersey**

Eastern States

An exceptional high quality show, an attractive exhibit in the New Hampshire building, a televised Governor, 4-H Club and Guernsey Show, and the use of automatic Golden Guernsey dispensing machines, made the Eastern States Exposition an unusual Guernsey event. Where to start is a problem, but the television show gets the nod.

Monday at the Exposition was Governors' and Children's day. The six New England Governors and their parties met at the New Hampshire building where they were introduced to the boys with their state champion 4-H Club calves. The calves were then turned over to the Governors who competed as showmen, with the 4-H Club boys doing the judging. Governor Fred Paine of Maine was selected as the winner. Governor Sherman Adams of New Hampshire presented Governor Paine with the bull calf, Bain Ridge His Excellency. This calf had been given to Governor Adams by J. B. Reid of Francestown, N. H., owner of Bain Ridge Farm. Governor Paine gave the bull to John Hesketh of Dover-Foxcroft, Maine. All of this procedure was photographed and appeared on television on Wednesday night.

The central exhibit in the New Hampshire building was a large corral in which were tied calves of five dairy breeds. Ten Guernseys were on display. Breeders cooperating were: J. B. Reid, Francestown, N. H., A. J. Young, Dover, N. H., Haven Hill Farm Rochester, N. H., William T. Jordan, Concord, N. H., and Floyd Wilson, Henniker, N. H.

Another feature in this Building was the selling of homogenized Golden Guernsey milk in automatic dispensers. These machines delivered a Dixie cup of cold delicious milk, and the public found this out in a hurry and there was a constant crowd around these machines. The attendants had planned on an easy time, but they saw little of the Exposition, since it kept them busy filling the machines with milk and cups.

There is no doubt but what visitors to Eastern States, including the Governors, saw something of the Guernsey cow and her product.

The Guernsey Show was about average in numbers, but exceptionally high in quality. Judge L. V. Wilson, manager of Boulder Bridge Farm Company, Excelsior, Minn., had a job cut out for him, but he handled it in his usual competent manner.

The sensation of the show was the four-year-old cow class. As Judge Wilson commented, any of the top four would have been real tops for any show. Flying Horse Colonel's Dorothy won this class and went on later to win senior and grand championship honors. She was bred and exhibited by Sumner Pingree, owner of Flying Horse Farm, South Hamilton, Mass. "Dorothy" was reserve champion at the 1948 National Guernsey Show. The second cow in the class, lacking a little in scale, strength in shoulders and in balance of udder to the first place cow, was Tyler of Welcome Stock Farm, a dark horse or as some might call her, a "woods" cow. She was shown by O. P. Kilbourn of West Simsbury, Conn. This cow went on to win reserve champion honors. The junior champion female was Kitchener Fearless Iola, the senior yearling shown by R. B. Hayden, Kitchener Farm, Billerica, Mass.

The best uddered cow class was outstanding. It was won by A. W. Hobler, Woodacres Farm, Princeton, N. J., on Fritzlyn King's Jeanette.

The bull classes were strong, but small in number of entries. Wethersfield Patrician Victor, showing as a senior yearling, repeated his winnings of a year ago of junior champion honors. He was shown by Rex O. LeParmentier, Danvers, Mass. Argilla Zeneith, an old campaigner, 11 years old, won the grand championship. He was exhibited by R. Udell Thornton, High Hill Farm, New Bedford, Mass. This bull carried on the tradition of his sire, Alfalfa Farm Philosopher, who was five times grand champion at Eastern States Exposition. Reserve

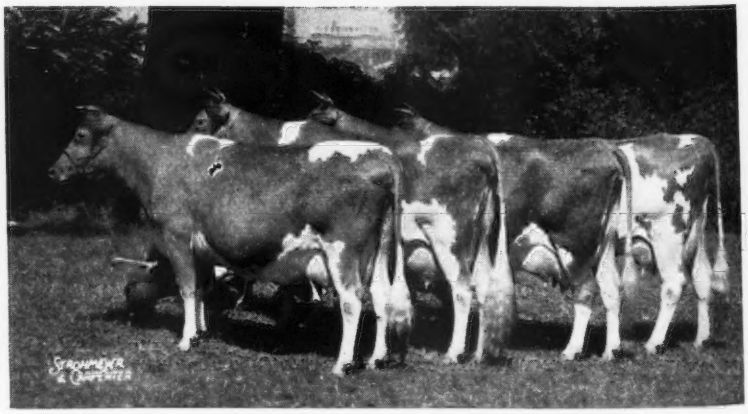

First prize get of Rex's Vox Pop of Bolton at the Eastern States Exposition and winner of the James E. Dodge Perpetual Trophy, shown by Frank D. Brown, Jr., Port Deposit, Md.

championship was awarded to Mt. Ararat Dauntless, the second prize aged bull, shown by Frank D. Brown, Jr., Mt. Ararat Farm, Port Deposit, Md., and Southern Pennsylvania Artificial Breeding Co-op.

The James E. Dodge Perpetual Trophy for the winning get of sire was won by Mt. Ararat Farm on the get of Rex's Vox Pop of Bolton. John S. Clark made the presentation to Frank D. Brown, Jr. Woodacres Farm, Princeton, N. J., won the premier breeder and premier exhibitor awards.

Following is a list of awards:

SENIOR AND GRAND CHAMPION BULL

Argilla Zeneith, R. Udell Thornton, New Bedford, Mass.

JUNIOR CHAMPION BULL

Wethersfield Patrician Victor, Rex O. LeParmentier, Danvers, Mass.

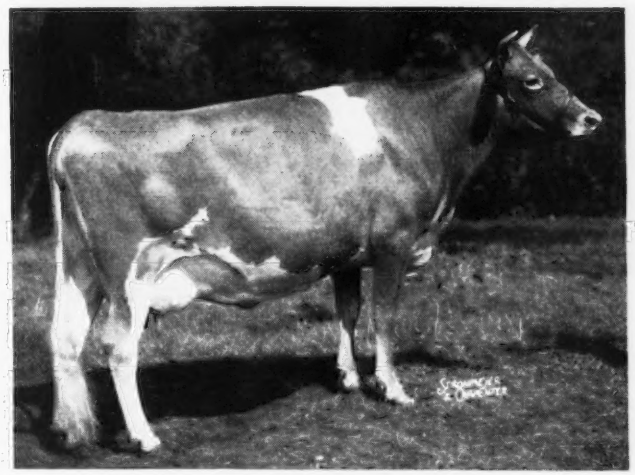

Flying Horse Colonel's Dorothy, senior and grand champion female at the Eastern States Exposition, owned by Sumner Pingree, South Hamilton, Mass.

RESERVE CHAMPION BULL

Mt. Ararat Dauntless, Frank D. Brown, Jr., and Southeastern Pennsylvania Artificial Breeding Coop., Landisville, Pa.

SENIOR AND GRAND CHAMPION FEMALE

Flying Horse Colonel's Dorothy, Sumner Pingree, South Hamilton, Mass.

JUNIOR CHAMPION FEMALE

Kitchener Fearless Iola, R. B. Hayden, Billerica, Mass.

RESERVE CHAMPION FEMALE

Tyler of Welcome Stock Farm, O. P. Kilbourn, West Simsbury, Conn.

BULL CALF, 4 MONTHS AND UNDER 12

1, Woodacres Prince Comet, A. W. Hobler, Princeton, N. J.; 2, Sheldegren Hector, H. F. Koch, Greenfield, Mass.; 3, Entry, A. S. Blanchard, Webster, N. Y.; 4, Kitchener Fearless Flash, R. B. Hayden; 5, McDonald Farms Fore Nelson, University of Connecticut, Storrs, Conn.

BULL, 1 YEAR AND UNDER 18 MONTHS

1, Wethersfield Patrician Luck, Rex O. LeParmentier; 2, Mt. Ararat Royal Hermes, Frank D. Brown, Jr., Port Deposit, Md.; 3, Flying Horse Musicmaker, Sumner Pingree.

BULL, 18 MONTHS AND UNDER 2 YEARS

1, Wethersfield Patrician Victor, Rex. O. LeParmentier; 2, Green Meads Dividend, Frank Parker & Son, Spencer, Mass.

BULL, 2 YEARS AND UNDER 3

1, Fairlawn Hornet's Resolute, Harry M. Pate, Trenton, N. J.; 2, Great Elm Royal Philosopher, A. J. Young, Dover, N. H.; 3, Fairlawn Melba's Actor, A. S. Blanchard.

BULL, 3 YEARS AND OVER

1, Argilla Zeneith, R. Udell Thornton; 2, Mt. Ararat Dauntless, Frank D. Brown, Jr., and Southeastern Pennsylvania Artificial Breeding Coop.; 3, Kitchener Almo-Levity, R. B. Hayden; 4, McDonald Farms Jubilant, J. B. Reid, Francestown, N. H.; 5, Sheldegren Prince Victory, H. F. Koch.

HEIFER CALF, 4 MONTHS AND UNDER 12

1, Kitchener Fearless Fairy, R. B. Hayden; 2, Flying Horse Ruler's Belle, Sumner Pingree; 3, Woodacres Honor Buttergirl, A. W. Hobler; 4, Craney View Carolyne, John D. Hesketh, Dover-Foxcroft, Maine; 5, Orcland Spot's Winona, W. D. Orcutt, West Newbury, Mass.

HEIFER, 1 YEAR AND UNDER 18 MONTHS (Not in Milk)

1, Sheldegren Anita, H. F. Koch; 2, Woodacres Princess Alice, A. W. Hobler; 3, Flying Horse Ruler's Ranfurly, Sumner Pingree; 4, Entry, Rex O. LeParmentier; 5, Open Hearth Chief's Deanie, A. S. Blanchard.

HEIFER, 18 MONTHS AND UNDER 2 YEARS (Not in Milk)

1, Kitchener Fearless Iola, R. B. Hayden; 2, Edgewood Farm's Barbee, Sumner Pingree; 3, Melody Ann of Open Hearth, A. S. Blanchard; 4, Meadow-Gold R. Pride, Frank D. Brown, Jr.; 5, Cottage Farm Levity Wistaria, Frank E. Parker & Son.

COW, 2 YEARS AND UNDER 3

1, Bain Ridge Priscilla, J. B. Reid; 2, Mt. Ararat Noble Fancy, Frank D. Brown, Jr.; 3, Woodacres Royal Dairymaid, A. W. Hobler; 4, Woodacres Royal Milkmaid, A. W. Hobler; 5, Prediction Lass of Open Hearth, A. S. Blanchard.

COW, 3 YEARS AND UNDER 4

1, Frewvale Alert's Camelea, Frank D. Brown, Jr.; 2, Wethersfield Elga, Rex O. LeParmentier; 3, Baron's Fancy of Maple Lawn, A. S. Blanchard; 4, Sheldegren Florine, H. F. Koch; 5, Open Hearth Chief's Mayflower, A. S. Blanchard.

COW, 4 YEARS AND UNDER 5

1, Flying Horse Colonel's Dorothy, Sumner Pingree; 2, Tyler of Welcome Stock Farm, O. P. Kilbourn; 3, Fritzlyn King's Jeanette, A. W. Hobler; 4, Rex's Beauty of Fair Field, Frank D. Brown, Jr.; 5, Rex's Dearie of Mt. Ararat, Frank D. Brown, Jr.

COW, 5 YEARS AND OVER

1, Rockingham Recollect, A. W. Hobler; 2, Rex's Cowslip of Mt. Ararat, Frank D. Brown, Jr.; 3, Barbian Mikeda, A. S. Blanchard; 4, Kitchener Clare, R. B. Hayden; 5, Argilla Royal Queen, R. Udell Thornton.

COW, IN MILK, ANY AGE (To be Judged on Udder Alone)

1, Fritzlyn King's Jeanette, A. W. Hobler; 2, Rex's Cowslip of Mt. Ararat, Frank D. Brown, Jr.; 3, Argilla Royal Queen, R. Udell Thornton; 4, Barbian Mikeda, A. S. Blanchard; 5, Sheldegren C. Glorious, H. F. Koch.

JUNIOR GET OF SIRE

1, R. B. Hayden on get of McDonald Farms Fearless; 2, Rex O. LeParmentier on get of Langwater Patrician; 3, A. W. Hobler on get of Langwater His Honor; 4, Frank E. Parker & Son on get of Coronation Agitator; 5, J. B. Reid on get of McDonald Farms Jubilant.

GET OF SIRE

1, Frank D. Brown, Jr., on get of Rex'sVox Pop of Bolton, showing Rex's Cowslip of

GOVERNORS AND GUERNSEYS

Governor Frederick G. Payne of Maine with Bain Ridge His Excellency which he won in a Governor's showmanship contest.

Mt. Ararat, Rex's Dearie of Mt. Ararat, Rex's Caro-Babe of Mt. Ararat and Rex's Date of Mt. Ararat; 2, R. B. Hayden on get of McDonald Farms Fearless, showing Kitchener Fearless Iola, Kitchener Fearless Fairy, Kitchener Almo-Levity and Kitchener Fearless Flash; 3, A. W. Hobler on get of Douglaston Prince Royal, showing Woodacres Royal Dairymaid, Woodacres Royal Bountiful, Woodacres Royal Milkmaid and Woodacres Royal Starlight; 4, A. S. Blanchard on get of Green Meads Willow Chief, showing Open Hearth Chief's Deanie, Open Hearth Chief's Mayflower, Open Hearth Chief's R. Moonbeam and entry; 5, Rex O. LeParmentier on get of Wethersfield Prince Charming, showing Wethersfield Elga, Wethersfield Edda, Wethersfield Effie and Wethersfield Eustacia.

PRODUCE OF DAM

1, Rex O. LeParmentier on produce of Wethersfield Loyola, showing Wethersfield Elga and Wethersfield Eustacia; 2, A. W. Hobler on produce of Bethany Wistful Star, showing Woodacres Royal Starlight and Woodacres Prince Comet; 3, Rex O. LeParmentier on produce of Imp. Betty du Villocq, showing Wethersfield Patrician's Betty and Wethersfield Selenor.

BEST THREE FEMALES

1, Frank D. Brown, Jr. showing Rex's Cowslip of Mt. Ararat, Mt. Ararat Noble's Fancy and Rex's Dearie of Mt. Ararat; 2, Sumner Pingree showing Flying Horse Colonel's Dorothy, Flying Horse Ruler's Ranfurly and Flying Horse Ruler's Belle; 3, R. B. Hayden showing Kitchener Clare, Kitchener Fearless Iola and Kitchener Fearless Fairy; 4, A. W. Hobler showing Woodacres Royal Dairymaid, Woodacres Royal Bountiful and Woodacres Royal Milkmaid; 5, Rex O. LeParmentier showing Wethersfield Elga, Wethersfield Effie and Wethersfield Eustacia.

DAIRY HERD

1, Frank D. Brown, Jr. showing Rex's Beauty of Fair Field, Rex's Date of Mt. Ararat, Frewvale Alert's Camelea and Mt. Ararat Noble's Fancy; 2, A. W. Hobler showing Fritzlyn King's Jeanette, Woodacres Royal Dairymaid, Woodacres Royal Milkmaid and Rockingham Recollect; 3, A. S. Blanchard showing Open Hearth Chief's R. Moonbeam, Barbian Mikeda, Baron's Fancy of Maple Lawn and Prediction Lass of Open Hearth; 4, Rex O. LeParmentier showing Wethersfield Elga, Wethersfield Edda, Wethersfield Effie and Wethersfield Eustacia; 5, H. F. Koch showing Sheldegren Corilinda, Sheldegren Florine, Sheldegren Eca and Sheldegren C. Glorious.

Illinois

DESPITE the polio epidemic in Illinois and the quarantine in Springfield, the "Curtain Raiser" show proceeded with much enthusiasm and interest. In quality and numbers, the Illinois State Fair was up to par. Judge Henry Thomas of McDonald Farms did a pleasing job in placing the entries. However, a number of entries did not appear and the junior show was somewhat smaller than last year. The juniors were allowed to leave the fairgrounds only to return home. Many concessions closed the first few days of the fair, and it was reported that the attendance was about 30 per cent less than last year. Despite the small attendance, the Guernsey ringside seemed to be as large as ever.

Warren Lewis, Quincy, Jesse E. Tuttle and Son, West York, and Howard Gallagher, Olney, vied for honors in the bull classes with Mr. Gallagher taking both the junior and senior and grand champion bull classes. Mr. Gallagher showed Finchley Manor Master, a 13-year-old bull, against the Jesse E. Tuttle entry, Boulder Bridge Forester. Judge Thomas placed the older bull up because he was deeper in body, better over the withers, and showed more dairy character for his age than the younger bull.

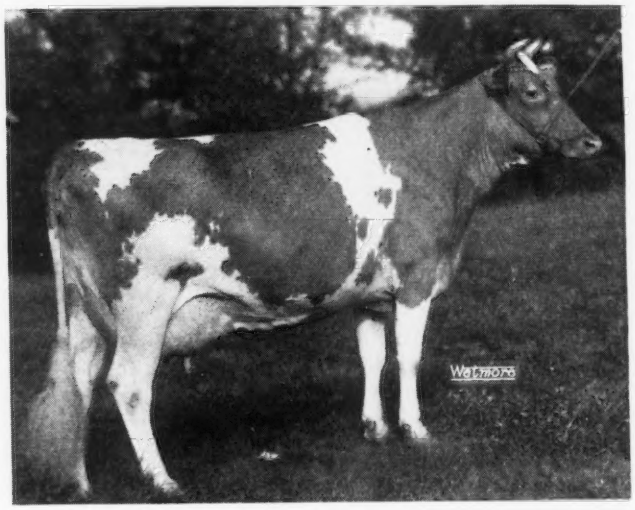

Stroshein's Clare Princess, senior and grand champion at the Illinois State Fair, exhibited by Lakewood Farm, M. J. Boyle, Trustee, Mundelein, Ill.

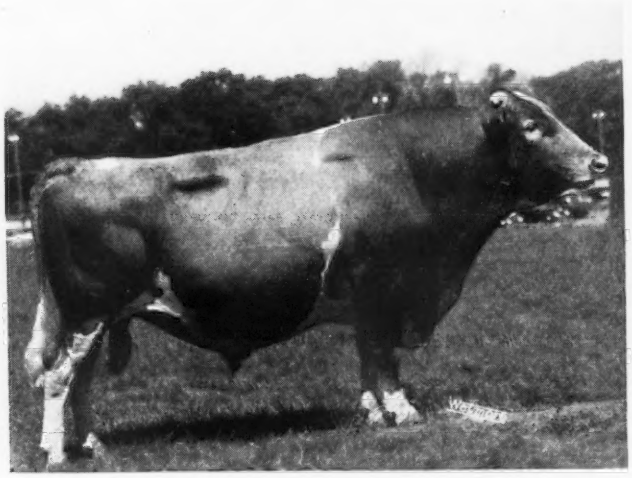

Finchley Manor Master, senior and grand champion bull at the Illinois State Fair, owned by Howard Gallagher, Olney, Ill.

In the female classes, Boulder Bridge Farms Company, Excelsior, Minn., the only out-of-state herd showing, took the largest share of the blues. They had the junior champion female in Boulder Bridge Windemere. Lakewood Farm, Malcolm J. Boyle, Trustee, Mundelein, had an outstanding senior and grand champion female in their four-year-old cow, Stroshein's Clare Princess.

The heifer calf class was won by Boulder Bridge Zita, a calf, with much promise. In the junior yearling class, the deep-bodied, beautifully uddered heifer, Dennis Farm Prediction's Ora, owned by Dennis Brothers, Farmington, was a close first over a well-balanced heifer, shown by Wayne Mohr, Normal.

The "Cow in Milk" class was won by McDonald Farms Pre Jessica, owned by Walter Rankin, Lincoln, beating Curtiss Candy P. Etta, owned by Lakewood Farm, Malcolm J. Boyle, Trustee, because of a better attached fore and rear udder.

Following is a list of awards:

SENIOR AND GRAND CHAMPION BULL
Finchley Manor Master, Howard Gallagher, Olney.

JUNIOR CHAMPION BULL
Ruby's Honey King, Howard Gallagher.

(*Please turn to page 853*)

NATIONAL GRAND CHAMPION

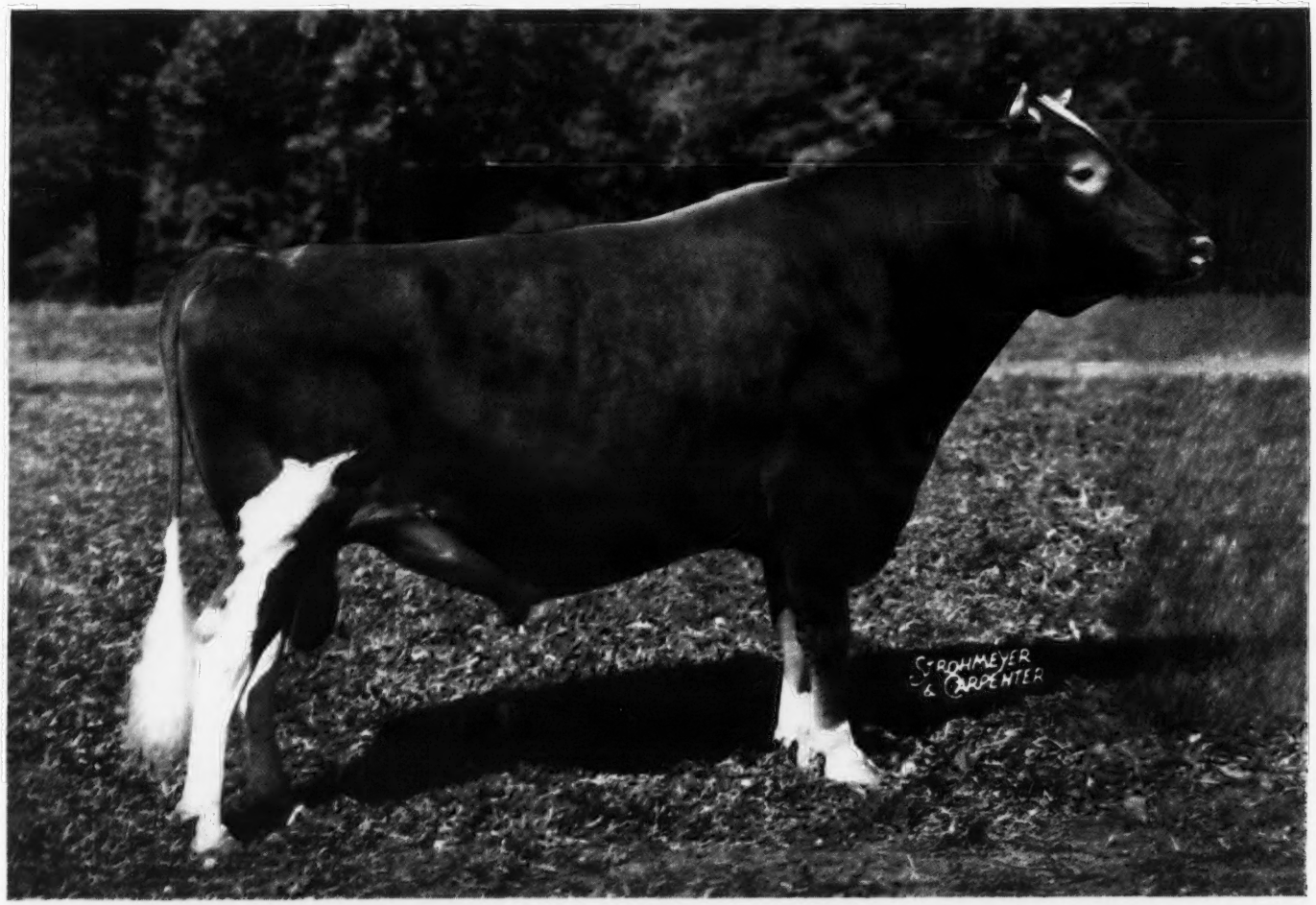

COWHAM FARM TRESS' KING

First prize bull, three years and over, and senior and grand champion, winner of the Langwater Trophy. *Sire:* RIEGELDALE KING'S PHILOSOPHER. *Dam:* REX'S TRESS OF COWHAM FARM. Breeder and owner: C. F. Cowham, Jackson, Mich.

NATIONAL GRAND CHAMPION

ADOHR ELDOR PEARLETTE

First prize female, five years and over, and senior and grand champion. "Pearlette" won the Douglaston Manor Farm Trophy for best A. R. cow, the Meadow Lodge Farm Trophy for best uddered cow, and her breeder was the winner of the Guernsey Island Perpetual Challenge Trophy. *Sire:* ELDOR OF ADOHR FARM. *Dam:* ESCALON PEARLETTE. Breeder: Adohr Milk Farms, Tarzana, Calif. Owner: Adohr Farms—Merritt H. and Rhoda R. Adamson, Carmarillo, Calif.

NATIONAL JUNIOR CHAMPION

BOULDER BRIDGE IMPERIALIST

First prize bull, one year and under 18 months, and junior champion. *Sire:* BOULDER BRIDGE CONQUEST. *Dam:* BOULDER BRIDGE PEONY. Breeder: Boulder Bridge Farm Company, Excelsior, Minn. Owner: Olaf J. Kjome and Sons, Spring Grove, Minn.

NATIONAL JUNIOR CHAMPION

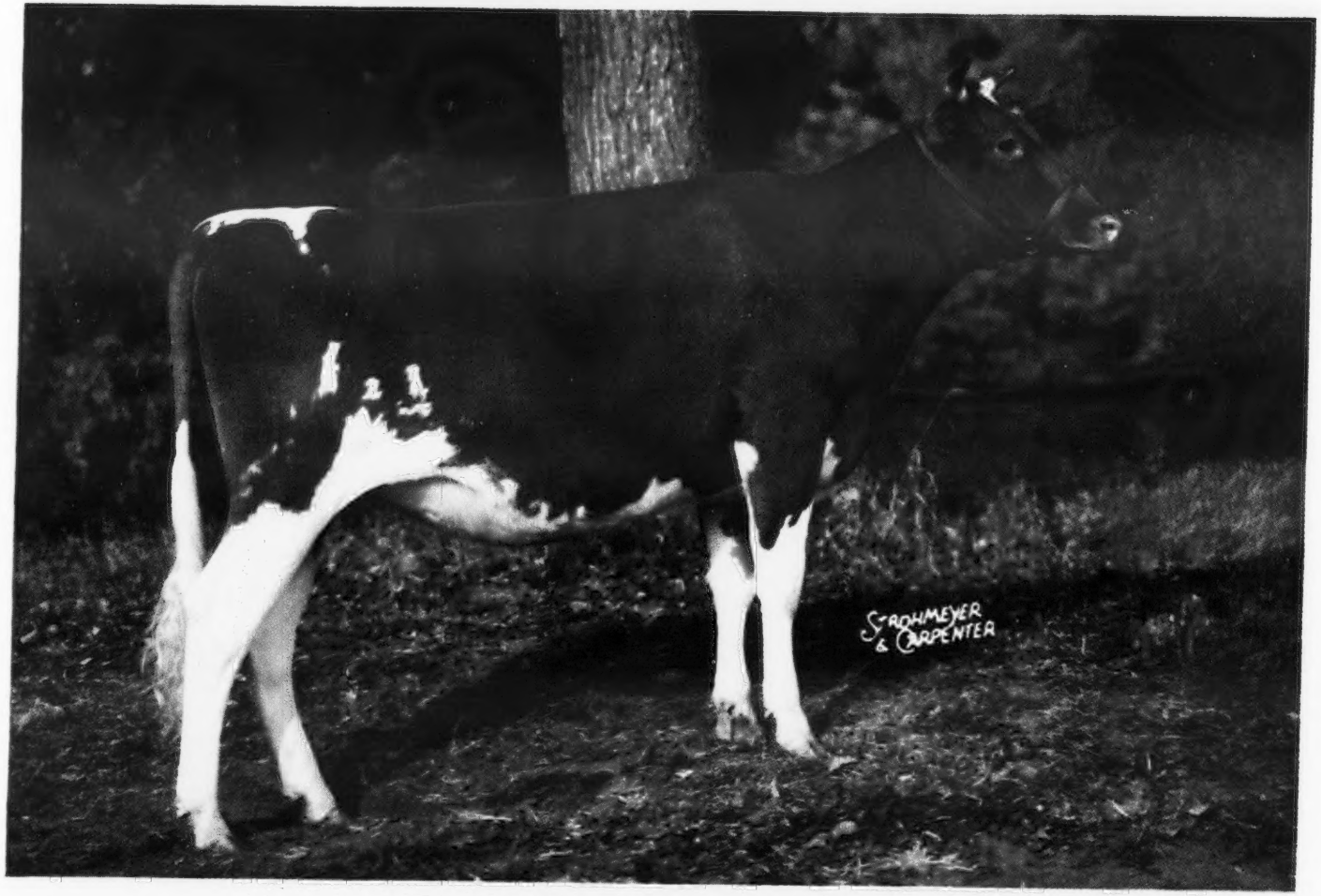

McDONALD FARMS D. MOLLY

First prize heifer, 18 months and under two years, not in milk, and junior champion. *Sire:* McDonald Farms Distinction. *Dam:* McDonald Farms Generous. Breeder and owner: J. M. McDonald, Cortland, N. Y.

The Dairy Cattle Congress

THE 1949 National Guernsey Show was truly a "Court of Final Appeal," for in size, quality, and enthusiasm it met all requirements. Guernseys from all parts of America tread the tanbark before a near record-breaking crowd. Held at Waterloo, Iowa, as a part of the Dairy Cattle Congress, on October 4 and 5, 269 head of Guernseys exhibited by 110 breeders entered the ring and were ably judged by M. G. Seath, Far Hills, N. J., official classifier for The American Guernsey Cattle Club.

Breeders from 24 states, great and small, exhibited their best, with Idaho, California, and Arizona representing the far West; Delaware, New Jersey, and New York, the East; Texas, North and South Carolina, Virginia, and Georgia, the South, and Michigan, Minnesota, North and South Dakota, and Illinois, the North. Among the missing was the neighboring Guernsey State of Wisconsin in the Mid-West and all of the New England States in the East.

One of the largest ringsides to view a National was in attendance at the Dairy Cattle Congress. Probably there was more uncertainty as to which animals would be blue ribbon winners than at any previous National. Unlike other National Guernsey Shows, no cow or bull that had been a former grand champion was shown. This, of course, made a "free-for-all" situation that all breeders could enter. It could not be said that, " 'Ann' will be the grand champion cow and there is nothing that can beat her." This situation naturally increased the interest of everyone present.

Another peculiar situation was the fact that the show could almost be called a "one-man show." No single person won all the ribbons, for they were well-divided. No National Guernsey Show ever had three single entries win two grand championships and a reserve. Adohr Farms, Camarillo, Calif., shipped by air Adohr Eldor Pearlette, their only entry. "Pearlette" competed in the aged cow class and won first place, became senior and grand champion cow, and because she was bred by her exhibitor, won the Guernsey Perpetual Challenge Trophy. Since she was the best A. R. cow in the ring, she won the Douglaston Manor Farm Trophy, and because of her udder, the Meadow Lodge Farm Trophy was taken back to California.

C. F. Cowham, Jackson, Mich., sent a single entry, Cowham Farm Tress' King, with the Michigan State herd. Here, again, the owner was the breeder, and only showed one animal in the National that won senior and grand championship and the Langwater Trophy. Not to be outdone by Adohr Farm, nor Mr. Cowham, Lynn Hamilton, Phoenix, Ariz., sent a single entry, McDonald Farms S. Meldon, and won the reserve grand championship for bulls.

The show was a breeders' show, in that 26 of the 36 breeders' awards in the open classes were given to breeders on their exhibit in the ring.

In the bull classes, the two-year-olds proved to be the best. While there were only eight head, they were quite a uniform lot and could not be faulted too greatly. The largest class of the show was the heifer calf class, with 49 entries, which included 15 of the entries in the National Junior Dairy Show. After looking over the class, Judge Seath left 20 head in the ring and sent the balance to the barn. The 25 head shown in the junior heifer class made up one of the good classes of young animals.

Another very good class was that of two-year-old females, but the ringside seemed to be waiting for the aged cow class, and they were not disappointed. A tenseness came over the large ringside when the 27 head of aged Guern-

NATIONAL Guernsey Show

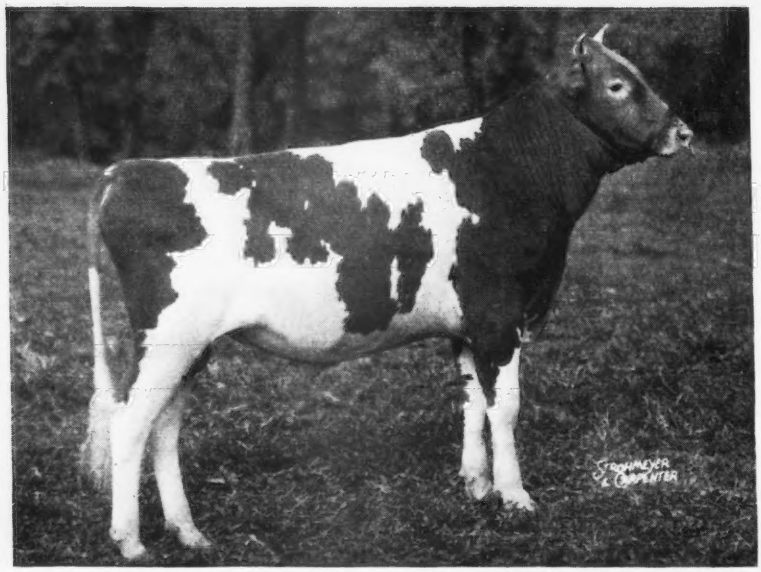

McDonald Farms High North Star, first prize bull calf, four months and under 12, owned by J. M. McDonald, Cortland, N. Y., and J. C. Begent and E. J. Barrett, Ithaca, N. Y. Sire: McDonald Farms Hightime. Dam: McDonald Farms Pre Jedetta.

yet classified. The first 11 head had either made production records or were on test. It was truly a real class of type and production from which to pick the winner. Adohr Eldor Pearlette, the single entry from California, that had been flown to the show, made a most creditable grand champion. Classified Excellent, 1948, with a record of 12502 lbs. of milk and 664 lbs. of fat, made as a Jr4 in 365 days, 789 T. M., she was worthy of her place.

Ruby's Honey King, first prize bull, 18 months and under two years, and reserve junior champion, owned by Howard Gallagher, Olney, Ill. Sire: Honey Locust Jovis. Dam: Vic's Ruby.

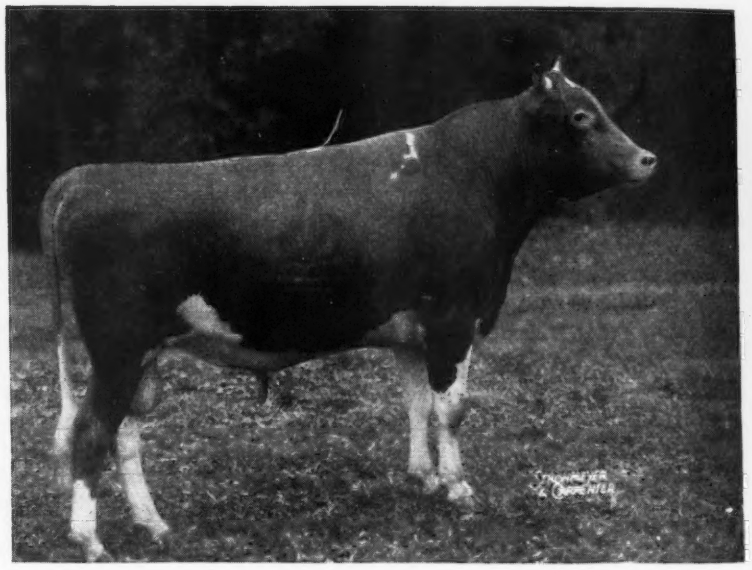

seys entered the ring. All the people arose with one accord, and remained standing until the judge had placed the class. It was felt that from this class the grand champion would be selected. In this class, as they were placed, the first seven Guernseys had won grand championship awards at other shows. In the first 11 placings, eight had been classified Excellent, one Very Good, and only two were not as

In speaking of this aged cow class, Judge Seath remarked, "I am only sorry that all those in the money cannot be given the first place. They are a great lot." No one who witnessed the entrance of this class and the efficient manner in which the judge placed it, could help but feel that there was a definite tendency for the combination of type and production through classification and A. R. records.

Only second to the thrill experienced in seeing the aged cow class was that of witnessing the class for best uddered

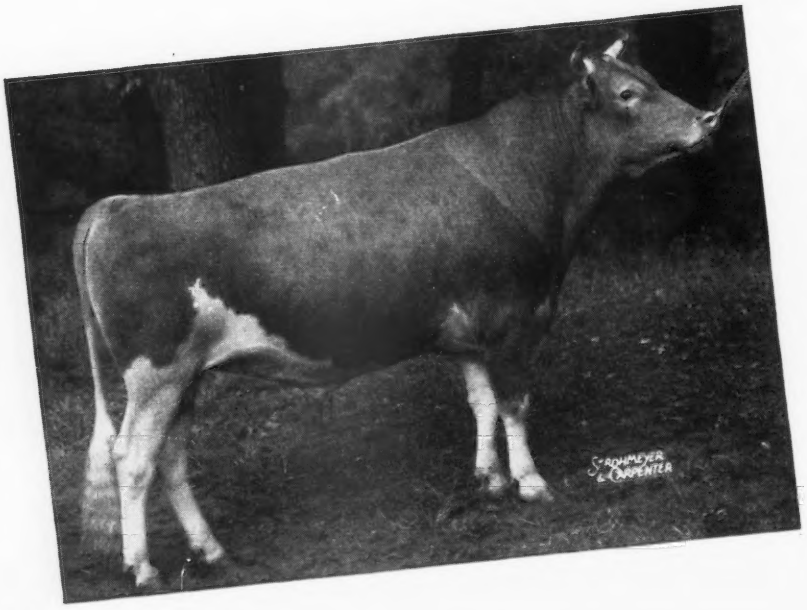

McDonald Farms S. Meldon, first prize bull, two years and under three, and reserve senior and grand champion, owned by Lynn Hamilton, Phoenix, Ariz. Sire: McDonald Farms Steadfast. Dam: McDonald Farms Honeybloom.

Boulder Bridge Zita, first prize heifer calf, four months and under 12, and reserve junior champion, owned by Boulder Bridge Farm Company, Excelsior, Minn. Sire: Boulder Bridge Lucero. Dam: Boulder Bridge Union.

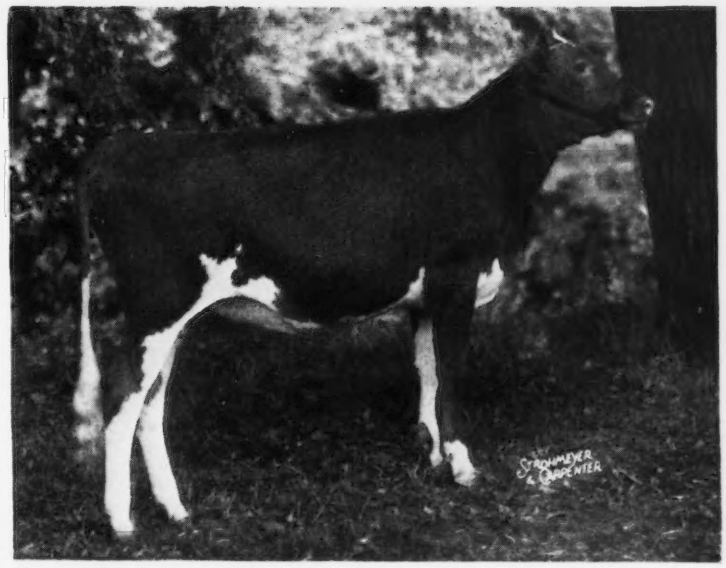

cows. As the judge finished each of the classes of cows in milk, he selected entries for the best uddered class. Two each were selected from the two and three-year-old classes, four from the four-year-old class, and nine from the aged cow class, making a total of 17 in the best uddered group. It seemed very fair and much better to the ringside to select the entrants in this manner. Before entering the ring each animal was covered with a golden blanket that fitted in such a manner that

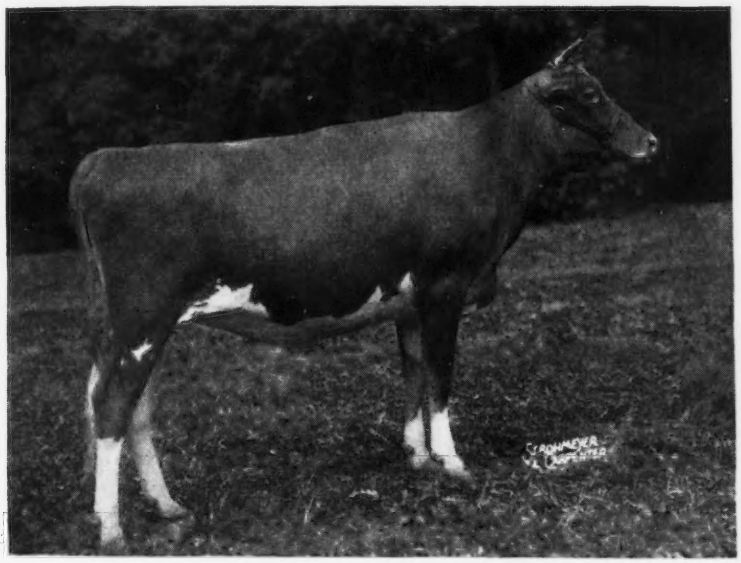

Northern Conrad's Mollie, first prize heifer, one year and under 18 months, not in milk, owned by Brays Island Plantation, Inc., Yemassee, S. C. Sire: Riegeldale Emory's Conrad. Dam: Horse Shoe F. Calla.

only the udder and mammary system showed. As the cows were paraded in the ring they made a great sight that will long be remembered.

Seven state herds were exhibited at the National. To encourage entrants in this class, the Dairy Cattle Congress and The American Guernsey Cattle Club each appropriated $800 as awards for the state herds. This made it possible for each herd showing to receive a maximum of $100 from each donor, or $200 for the herd. The states showing were under the direction of the State Guernsey Breeders Associations, and included: Idaho, Illinois, Iowa, Kansas, Minnesota, Michigan, and Oklahoma. The Idaho herd won first place and the state banner.

Banquet

It has been a long-time custom to hold an annual Dairy Show Banquet, and this year 305 breeders and their

McDonald Farms D. Monogirl, first prize female two years and under three, and winner of The American Guernsey Cattle Club Trophy for best two-year-old, owned by J. M. McDonald, Cortland, N. Y. Sire: McDonald Farms Distinction. Dam: McDonald Farms Golden Girl.

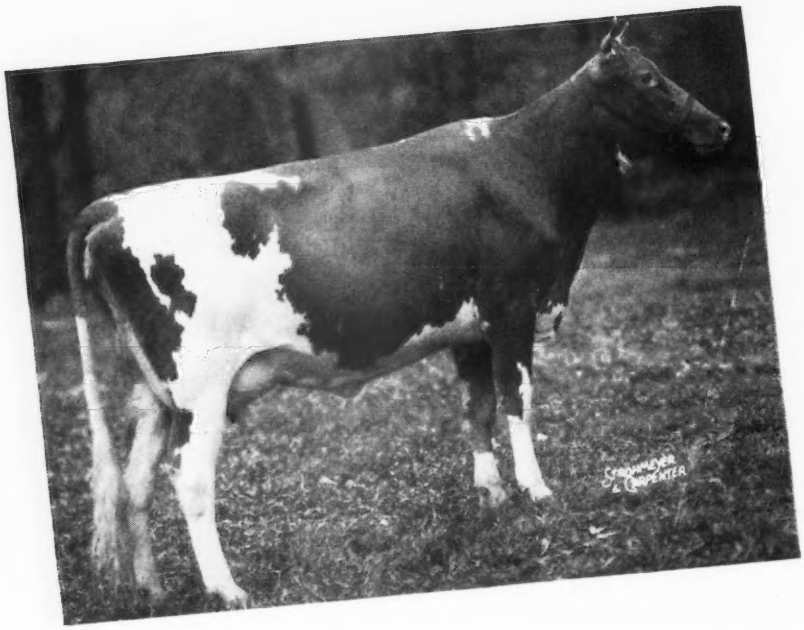

McDonald Farms D. Kathryn, first prize female, three years and under four, owned by J. M. McDonald, Cortland, N. Y. Sire: McDonald Farms Distinction. Dam: Broadland Margo.

friends attended the event. R. F. Loree, president of The American Guernsey Cattle Club, acted as toastmaster and called upon many present to stand for recognition. Presidents of the state associations of Colorado, Iowa, Michigan, Missouri, Nebraska, and North Dakota took a bow. Joe Eves, advertising manager for the Meredith Publishing Company, from Chicago, spoke on the Dairy Shrine. He emphasized the fact that livestock had a shrine for many years in the Saddle and Sirloin Club. He believed that there was an excellent opportunity for dairymen to establish a shrine for the men who had promoted the industry.

Dean H. H. Kildee spoke briefly on the improvement that the Guernsey breed had made over a period of years in type and production. Robert D. Stewart, assistant secretary of The American Guernsey Cattle Club, announced the winners of the collegiate judging contest, and also stated that the largest number of teams ever to enter a judging contest had finished the day before. Thirty teams from this country and Canada were in competition. The high Guernsey team was from Pennsylvania State College, while three individuals tied for high Guernsey judge, one from California, one from Pennsylvania, and one from Ontario, Canada.

Judge M. G. Seath complimented the breeders on bringing together one of the greatest National Guernsey Shows, and expressed his appreciation for having the opportunity to judge such a fine group of animals. Karl B. Musser, secretary of The American Guernsey Cattle Club, emphasized the importance of National and State field work, and complimented the field-men of both groups for the work they have accomplished during the past year. Because of the efforts of these field-men, Guernseys have been keeping pace with the dairy industry. Fred Idtse, secretary of the Brown Swiss Association, brought his greetings to the Guernsey breeders.

Following is a list of awards and the judge's reasons:

SENIOR AND GRAND CHAMPION BULL

Cowham Farm Tress' King, C. F. Cowham, Jackson, Mich.

JUNIOR CHAMPION BULL

Boulder Bridge Imperialist, Olaf J. Kjome & Sons, Spring Grove, Minn.

RESERVE SENIOR AND GRAND CHAMPION BULL

McDonald Farms S. Meldon, Lynn Hamilton, Phoenix, Ariz.

RESERVE JUNIOR CHAMPION BULL

Ruby's Honey King, Howard Gallagher, Olney, Ill.

SENIOR AND GRAND CHAMPION FEMALE

Adohr Eldor Pearlette, Adohr Farms-Merritt H. & Rhoda R. Adamson, Camarillo, Calif.

JUNIOR CHAMPION FEMALE

McDonald Farms D. Molly, J. M. McDonald, Cortland, N. Y.

RESERVE SENIOR AND GRAND CHAMPION FEMALE

Red Cross Bright Dame, Brays Island Plantation, Inc., Yemassee, S. C.

RESERVE JUNIOR CHAMPION FEMALE

Boulder Bridge Zita, Boulder Bridge Farm Company, Excelsior, Minn.

BULL CALF, 4 MONTHS AND UNDER 12 (21 in Class)

McDonald Farms High North Star showed more style, with better carriage and tightness in the shoulders, which placed him in first position over Boulder Bridge Lancelot. The number two placing was not quite as strong as number one, but was a better calf than Boulder Bridge Benedict, in third place. "Benedict" showed good dairy character and was a good dairy calf, showing more stretch than the fourth place animal. Quail Roost NoMax Forecast won his place over Boulder Bridge Scotsman because of his better character, although "Scotsman" was a big, open calf, loosely put together.

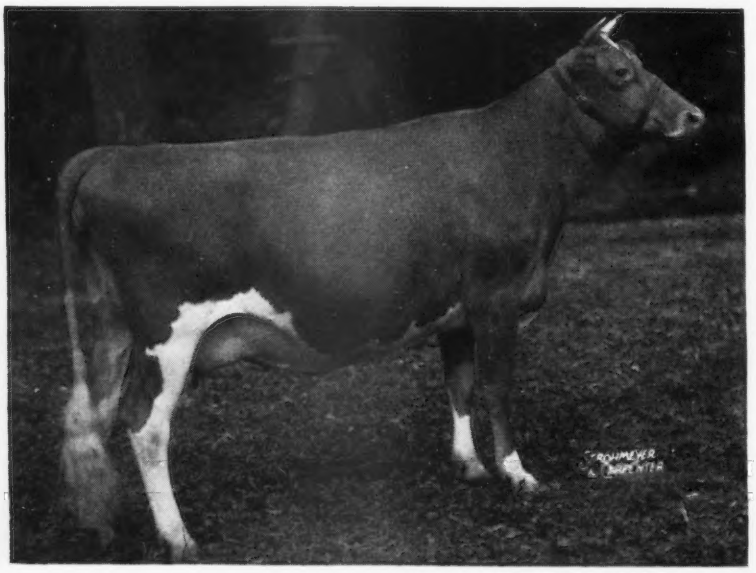

Red Cross Bright Dame, first prize female, four years and under five, and reserve senior and grand champion, owned by Brays Island Plantation, Inc., Yemassee, S. C. Sire: Quail Roost Bright Peer. Dam: Quail Roost Lucky Lassie.

1, McDonald Farms High North Star, J. M. McDonald, G. C. Begent and E. J. Barrett, Ithaca, N. Y.; 2, Boulder Bridge Lancelot, Boulder Bridge Farm Company; 3, Boulder Bridge Benedict, Boulder Bridge Farm Company; 4, Quail Roost NoMax Forecast, Elliott Springs, Fort Mills, S. C.; 5, Boulder Bridge Scotsman, Boulder Bridge Farm Company; 6, Meadow Lodge Armistice, Kent B. Hayes, Oklahoma City, Okla.; 7, Lyrene Golden Maxim, Lyle Hunsberger, Grand Rapids, Mich.; 8, Cooper's Val, Tom Cooper Farms, Ardmore, Okla.; 9, Hamby Farms Captain, Renic D. Hamby, Oklahoma City, Okla.; 10, Drackers Snowman's Paddy, Dr. W. H. Acker, Waterloo, Iowa.

BULL, 1 YEAR AND UNDER 18 MONTHS
(5 in Class)

Boulder Bridge Imperialist placed first because of his dairy character, nice head and walk. He was straighter in the pasterns, although showing a little thick in the shoulders. Second place McDonald Farms High Neptune was showing a little plain in the head and was not as good in the pasterns as the first prize animal. "Neptune" won his place over Meadow Lodge Legend, that was cleaner in the rump and better in the legs than Curtiss Candy Citation. "Citation" won over Fairmount Prince's Prince because of his good dairy character, although he was showing somewhat round in the rump.

1, Boulder Bridge Imperialist, Olaf J. Kjome & Sons; 2, McDonald Farms High Neptune, J. M. McDonald; 3, Meadow Lodge Legend, Kent B. Hayes and Renic D. Hamby; 4, Curtiss Candy Citation, Warren J. Lewis, Quincy, Ill.; 5, Fairmount Prince's Prince, Harold Schoeman, Cedar Falls, Iowa.

BULL, 18 MONTHS AND UNDER 2 YEARS
(9 in Class)

Because of his good balance, strong front end, good head and neck, Ruby's Honey King placed first over Boulder Bridge Prize, that was of similar type, showing much dairy character, but not so good in the head as the first place animal. McDonald Farms Don's Mack, a big, strong calf, placed over the fourth place Great Oaks M. Royal because of his body. Highland Place Merry Maker, while somewhat coarse, was a better bull than the sixth prize animal.

1, Ruby's Honey King, Howard Gallagher; 2, Boulder Bridge Prize, H. C. Hanson, Barnum, Minn.; 3, McDonald Farms Don's Mack, J. M. McDonald; 4, Great Oaks M. Royal, Harold Baker, Jr., Bushnell, Ill.; 5, Highland Place Merry Maker, Joseph Golinvaux, Waterloo, Iowa; 6, Consort's Dictator of Iowa, Arthur A. and Clark Satterlee, Independence, Iowa; 7, Crawford's Farm Pat, Roy Crawford, Jesup, Iowa; 8, Fairmount Prince's King, Nelson Converse, Grundy Center, Iowa; 9, Toots' King of Idle Knot, Graydon Trible, Waterloo, Iowa.

BULL, 2 YEARS AND UNDER 3
(8 in Class)

This was a very good class of bulls, in fact, the best class in the show, and was headed by McDonald Farms S. Meldon, a bull showing much breed character and a splendid head. As a matter of fact, there was a very close placing between the first three bulls in this class, as they were all outstanding. Second place was awarded to McDonald Farms Ideal Mars, because he showed a little thicker through the thighs and the front end than "Meldon." Holliknoll Maxim Noble Majesty, in third place, was the best-bodied bull of the three, but could be faulted in the front feet and head. Gaylord's King's Husky was very smooth and dairy-like, but did not have quite the flash and balance of the first three. Boulder Bridge Forester was better than the sixth place animal, but was somewhat loosely put together and not quite so good in the front legs.

1, McDonald Farms S. Meldon, Lynn Hamilton; 2, McDonald Farms Ideal Mars, J. M. McDonald and Clarence Marsh, Canandaigua, N. Y.; 3, Holliknoll Maxim Noble Majesty, George Watts Hill, Rougemont, N. C., and W. M. Camp, Franklin, Va.; 4, Gaylord's King's Husky, T. F. Wilson and A. L. Grindstaff, Nampa, Idaho; 5, Boulder Bridge Forester, Jesse Tuttle, West York, Ill.; 6, Oscar Manor Pharaoh, Howard Gallagher; 7, Great Oaks K. Friar, Harold Baker, Bushnell, Ill.; 8, Ransom Fanny's Flawless, Emory L. Morgan, Ottawa, Kan., and W. G. Ransom, Homewood, Kan.

First prize get of sire and first prize production get of Myhaven King, won by J. M. McDonald, Cortland, N. Y., which included McDonald Farms Honeybloom, McDonald Farms King's Lady Gay, McDonald Farms King's Leta and McDonald Farms Kings Jolly Lady. This get won the Peer Challenge Cup and the Quail Roost Maxim Trophy.

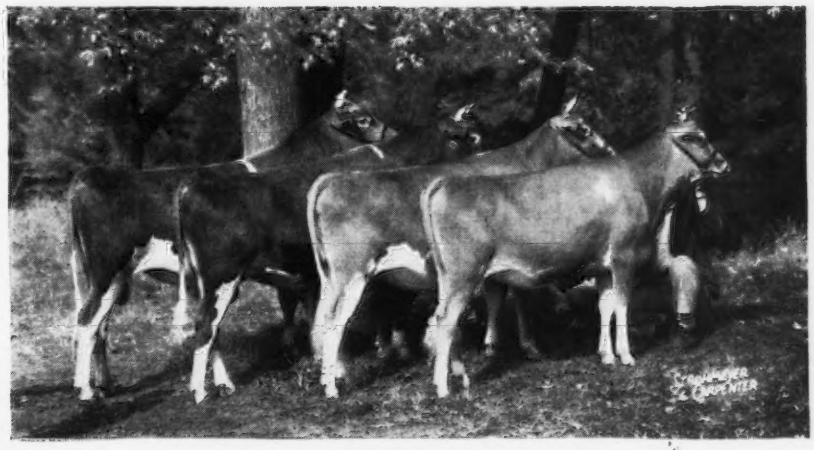

First prize junior get of sire, won by Boulder Bridge Farm Company, Excelsior, Minn., on the get of Boulder Bridge Conquest, which included Boulder Bridge Zella, Boulder Bridge Windemere, Boulder Bridge Prize and Boulder Bridge Imperialist.

The aged cow class as placed. The 27 entries represented 16 breeders from 10 different states. The first seven cows were grand champions at State shows, and of the first 11, eight had been classified Excellent, one Very Good and two were not as yet classified. The first 10 placings either had production records or were on test.

Bull, 3 Years and Over
(12 in Class)

The first place was given to Cowham Farm Tress' King, that later was awarded the grand championship. He was a good sized bull, showing a cleaner front end and better over the shoulders than Quail Roost Noble Francis that was in second place. "Francis," a three-year-old, was of similar type. McDonald Farms Jerry placed third because of good dairy character, but was not as good over the shoulders and was a little heavier in the front end than the second place animal. Mordele Farms King Paul was better than the fifth place bull, but was somewhat on the round order.

1, Cowham Farm Tress' King, C. F. Cowham; 2, Quail Roost Noble Francis, Dr. Grady N. Coker, Canton, Ga.; 3, McDonald Farms Jerry, J. M. McDonald and George Hinds, Springfield Center, N. Y.; 4, Mordele Farms King Paul, Harry and Robert Lage, Davenport, Iowa; 5, Ransom Fidget's Fireman, W. G. Ransom; 6, Fairmount Master's Prince, Marion E. Jones, Iowa Falls, Iowa; 7, Cooper's Maraschino, Tom Cooper Farms; 8, Fairmount Master's Defender, Mr. & Mrs. Harold Schoeman; 9, Meadow Lodge General Monitor, Dr. W. H. Acker; 10, Fairmount Master's Nobleman, Mr. & Mrs. Harold Schoeman.

Heifer Calf, 4 Months and Under 12
(49 in Class)

This was the largest class in the show, for it included 15 entries from the National Junior Dairy Show. After working the class over, 20 head were left in the ring, including six juniors. Boulder Bridge Zita was first in this large class because of her dairy character and her fine balance. Oven's Glamour's Pansy was an exceptionally smooth heifer, which placed her second, while McDonald Farms High Nancy showed not quite as strong on the top as the other two heifers and lacked a little in udder promise, but was better all-around than Woodela's Queen Conrad, a beautifully balanced heifer, but up on her legs. The fifth place animal, Poguerndotte's Buttercup, was a big, strong animal, but lacked refinement sufficient to go further in her class.

1, Boulder Bridge Zita, Boulder Bridge Farm Company; 2, Oven's Glamour's Pansy, Helen C. Oven, Enid, Okla.; 3, McDonald Farms High Nancy, J. M. McDonald; 4, Woodela's Queen Conrad, David H. Woodward, Wilmington, Del.; 5, Poguerndotte's Buttercup, Howard Gallagher; 6, Boulder Bridge Zella, Boulder Bridge Farm Company; 7, Diversified Bond Avis, Howard Harder, Buhl, Idaho; 8, McDonald Farms B B Noble Girl, J. M. McDonald; 9, Meadow Lodge Bettera, Kent B. Hayes; 10, Cesor Mirthful Bettina, Charles E. Sorensen, New Hudson, Mich.

Heifer, 1 Year and Under 18 Months
(Not in Milk) (25 in Class)

These 25 heifers presented one of the good classes of young stuff, and were led by Northern Conrad's Mollie, that showed style and balance and one of the best balanced udders in the group. Oven's Valentine Prim was a better animal than Prestdale Royal's Viola, but did not have quite enough spring of rib to go higher. "Viola" showed a better udder than the second prize heifer, but was a little bad in the hind legs. McDonald Farms D. Noella, while a good heifer, showed weakness in the pasterns. McDonald Farms S. Nelcena, a good, strong, deep-bodied animal, could have gone higher but for her hind legs.

1, Northern Conrad's Mollie, Brays Island Plantation, Inc., Yemassee, S. C.; 2, Oven's Valentine Prim, Helen C. Oven; 3, Prestdale Royal's Viola, Charles J. Pritzl, New Plymouth, Idaho; 4, McDonald Farms D. Noella, J. M. McDonald; 5, McDonald Farms S. Nelcena, J. M. McDonald; 6, Valleyland Buttercup, Olaf J. Kjome & Sons; 7, Quail Roost Noble Teeny, George Watts Hill; 8, Lily Lane Lad's Queen, E. R. & Otto Berousek, Oklahoma City, Okla.; 9, Hershberger Laddie's Arvil, James Hershberger, Newton, Kan.; 10, Meadow Lodge Kelia, Kent B. Hayes.

Heifer, 18 Months and Under 2 Years
(Not in Milk) (25 in Class)

This was not quite as good a class, but had an easy top in McDonald Farms D. Molly, showing fine balance and a straight top line with open ribs. McDonald Farms Ideal Margaret was very similar in type and better than Boulder Bridge Windemere, but did not have quite the substance as the first prize animal. "Windemere" was showing better than Ubilla Princess Betty, but not quite as good in the hind legs as the other two above her. "Betty" had as good a body as any in the ring, but could be faulted in her front legs. Brays Island Verona made fifth place because of her good body, but showed a little narrow in the pins and a little rough over the tail.

1, McDonald Farms D. Molly, J. M. McDonald; 2, McDonald Farms Ideal Margaret, J. M. McDonald; 3, Boulder Bridge Windemere, Boulder Bridge Farm Company; 4, Ubilla Princess Betty, Domingo Asumendi & Sons, Nampa, Idaho; 5, Brays Island Verona, Brays Island Plantation, Inc.; 6, McDonald Farms High Mystery, J. M. McDonald; 7, Alchrist B. Colleen, A. M. Tennis & Sons, Hayward, Minn.; 8, McDonald Farms High Mame, Raymond M. Knight, Street, Md.; 9, Fairmount Peggy's Queenie, Nelson Converse; 10, Larry-Don's Princess, Donald Guerkink, Enid, Okla.

Cow, 2 Years and Under 3
(31 in Class)

This class was led by McDonald Farms D. Monogirl, an outstanding heifer, well put together, with a beautiful udder and rump. Hidden Valley Fancy was not quite as good as the first place animal and lacked the smoothness on top and the quality in her udder. Toponis Edward's Lois, a real dairy cow with a beautifully veined udder, was faulted in the hind legs. Boulder Bridge Winona, in fourth place, showed a better balance than Cesor King's Melrose, that placed fifth. While "Melrose" was of an extreme dairy type, she was loosely put together.

1, McDonald Farms D. Monogirl, J. M. McDonald; 2, Hidden Valley Fancy, J. M. McDonald; 3, Toponis Edward's Lois, W. D. Fales, Gooding, Idaho; 4, Boulder Bridge Winona, Boulder Bridge Farm Company; 5, Cesor King's Melrose, Charles E. Sorensen; 6, Elm Echo L. Friskey, Brays Island Plantation, Inc.; 7, Boulder Bridge Venus, Boulder Bridge Farm Company; 8, Quail Roost Noble Tina, George Watts Hill; 9, Lady's Lilly of Penn Acres, George S. Jost, Hillsboro, Kan.; 10, Artiss E of Prestdale, Charles J. Pritzl.

Cow, 3 Years and Under 4
(25 in Class)

While this class was not as good as the two-year-old class, it was headed by an extremely dairy type cow, McDonald Farms D. Kathryn. She was showing beautifully back of the shoulders and carried a very good udder, but could be faulted in the crop. Claudesta Eveline placed second because of her extremely good heart, openness and stretch of body. McDonald Farms King's Lady Gay, in third place, showed balance, but was not quite as open, nor did she carry the stretch of the cows above her.

However, her udder was better. McDonald Farms King's Leta was showing somewhat thick compared to the others, but better than Horse Shoe Conrad's Croton. "Croton" made fifth place because of her big, strong, dairy type, and strong hind legs. She was at a disadvantage as she was nearing the end of her lactation.

1, McDonald Farms D. Kathryn, J. M. McDonald; 2, Claudesta Eveline, James A. Steele, Gooding Idaho; 3, McDonald Farms King's Lady Gay, J. M. McDonald; 4, McDonald Farms King's Leta, J. M. McDonald; 5, Horse Shoe Conrad's Croton, Brays Island Plantation, Inc.; 6, Boulder Bridge Usher, Boulder Bridge Farm Company; 7, Cesor Mur-Max's Viva, Charles E. Sorensen; 8, Cooper's Indispensable, Helen C. Oven; 9, Lockshore Rhoda 2d, R. F. Locke, Hickory Corners, Mich.; 10, Meadow Lodge Climax's Jubilee, Kent B. Hayes.

Cow, 4 Years and Under 5
(21 in Class)

Red Cross Bright Dame, while a dry cow, showed a beautiful body, good texture of udder, that was firmly attached, and good balance throughout. Another good uddered animal was McDonald Farms Pre Karen that showed extreme dairy character and placed second, but was not quite good enough at the time of her showing to put her in first position. Quail Roost Noble Gem was of similar type, but because she had been milking a long time and was not showing quite the depth of body, was placed third. Just fresh, with a beautiful top line and good udder, was Westlynn Norline, that occupied fourth place because she was showing a little gaunt at the time of the fair. A very similar type to "Norline" was Royal Dimple's Darling, but she did not carry out sufficiently enough to take fourth place.

1, Red Cross Bright Dame, Brays Island Plantation, Inc.; 2, McDonald Farms Pre Karen, J. M. McDonald; 3, Quail Roost Noble Gem, George Watts Hill; 4, Westlynn Norline, Joe Pritzl, Payette, Idaho; 5, Royal Dimple's Darling, Elisha K. Griggs, Jr., Oklahoma City, Okla.; 6, Boulder Bridge Thea, Boulder Bridge Farm Company; 7, Toponis Marvel's Tessie, Charles J. Pritzl; 8, Rosebud Farm Folly, Alvin W. Hitz & Son, Polk City, Iowa; 9, Lily Lane King's Lad's Ventry, E. R. Berousek; 10, Boulder Bridge Twilight, Dr. W. H. Acker.

Cow, 5 Years and Over
(21 in Class)

This was a grand class and it was too bad that all of the entries could not win first place. Adohr Eldor Pearlette, a cow with the fewest faults, showing good balance, dairy character, and fine carriage and style when she walked, led the group. "Pearlette" had a good udder and went through to become the grand champion. McDonald Farms Honeybloom, the second prize cow, was carrying much balance and was similar in size to "Pearlette." Dinsmore Royal May, in third place, was showing with a good udder and good head, but was somewhat on the round type. Boulder Bridge Quebec was of extreme dairy type, with more depth in the fore rib than the fifth prize cow, but was loosening up a little. McDonald Farms Della took fifth place because of her balance and size, while Marymoor Normine, with a very good udder, was showing to disadvantage due to her nearness to calving.

1, Adohr Eldor Pearlette, Adohr Farms—Merritt H. & Rhoda R. Adamson; 2, McDonald Farms Honeybloom, J. M. McDonald; 3, Dinsmore Royal May, George Watts Hill; 4, Boulder Bridge Quebec, Boulder Bridge Farm Company; 5, McDonald Farms Della, J. M. McDonald; 6, Marymoor Normine, Joe Pritzl; 7, Fair-Lawn Huckleberry, Brays Island Plantation, Inc.; 8, Riegeldale McK King's Duchess, Brays Island Plantation, Inc.; 9, Meadow Lodge Queen R. Mona, Kent B. Hayes; 10, Polaida Nona, Lee Chipman, Boise, Idaho.

Cow in Milk, Any Age, Judged on Udder Alone

A fine, milky group of animals was selected from the classes in milk because of their udders. Adohr Eldor Pearlette won first prize because there was more width in the rear udder and it was more level in the floor than McDonald Farms D. Monogirl, that showed a more capacious rear udder to place her second. Dinsmore Royal May did not carry quite the capacity in the rear udder and was a little short in the fore udder, but all-around better than fourth prize McDonald Farms Honeybloom. "Honeybloom" was showing a large, well-attached, and well-veined udder, and because of this placed over McDonald Farms King's Lady Gay, a young cow with an udder of good width and quality. Quail Roost Noble Gem showed a beautiful attached fore and rear udder, but was not good enough to place higher in the class.

1, Adohr Eldor Pearlette, Adohr Farms—Merritt H. & Rhoda R. Adamson; 2, McDonald Farms D. Monogirl, J. M. McDonald; 3, Dinsmore Royal May, George Watts Hill; 4, McDonald Farms Honeybloom, J. M. McDonald; 5, McDonald Farms King's Lady Gay, J. M. McDonald; 6, Quail Roost Noble Gem, George Watts Hill; 7, McDonald Farms Pre Karen, J. M. McDonald; 8, Boulder Bridge Quebec, Boulder Bridge Farm Company; 9, McDonald Farms Della, J. M. McDonald; 10, McDonald Farms D. Kathryn, J. M. McDonald.

Get of Sire
(11 in Class)

1, J. M. McDonald on get of Myhaven King, showing McDonald Farms Honeybloom, McDonald Farms King's Lady Gay, McDonald Farms King's Leta and McDonald Farms Kings Jolly Lady; 2, Boulder Bridge Farm Company on get of Valleywood Valiant Hero, showing Boulder Bridge Thea, Boulder Bridge Utility, Boulder Bridge Venus and Boulder Bridge Winona; 3, J. M. McDonald on get of McDonald Farms Distinction, showing McDonald Farms D. Kathryn, McDonald Farms D. Monogirl, McDonald Farms D. Molly and McDonald Farms D. Noella; 4, George Watts Hill on get of Cesor Noble Maxim, showing Quail Roost Noble Tina, Quail Roost Noble Gem, Quail Roost Noble Sapphire and Quail Roost Noble Maid; 5, E. R. Berousek on get of Meadow Lodge King's Lad, showing Lily Lane King's Lad's Velera, Lily Lane King's Lad's Valda, Lily Lane King's Lad's Ventry and Lily Lane King's Lad's Vanity; 6, Alvin W. Hitz & Son on get of Rosebud Hero's Reminder, showing Rosebud Farm Sheila, Rosebud Farm Fancy, Rosebud Farm Folly and Rosebud Farm Honesty; 7, Kent B. Hayes on get of Langwater King of the Meads, showing Meadow Lodge Queen Mella, Meadow Lodge Queen R. Mona, Meadow Lodge Queen R. Myrna and Meadow Lodge Queen R. Susie; 8, W. G. Ransom on get of St. James Champion's Bobby, showing Ransom Fidget's Feeta, Ransom Gracious Grateful, Ransom Lady's Lotus and Ransom Adele's April; 9, Olaf J. Kjome & Sons on get of Boulder Bridge Oracle, showing Valleyland Paulette, Valleyland Lassie, Valleyland Buttercup and Valleyland Tranquil; 10, Howard Gallagher on get of Finchley Manor Master, showing Dorothy Lady Ann, Nadine Country Flower, Barbara Ann Nadine and Oscar Manor Pharaoh.

Junior Get of Sire
(Nine in Class)

1, Boulder Bridge Farm Company on get of Boulder Bridge Conquest, showing Boulder Bridge Zella, Boulder Bridge Windemere, Boulder Bridge Prize and Boulder Bridge Imperialist; 2, J. M. McDonald on get of McDonald Farms Hightime, showing McDonald Farms High Nancy, McDonald Farms High Nelita, McDonald Farms High Mystery and McDonald Farms High Mame; 3, Alvin W. Hitz & Son on get of Boulder Bridge King's Sun Ray, showing Rosebud Farm Favor, Rosebud Farm Kathlene, Rosebud Farm Laurie and Rosebud Farm Prudence; 4, Harry and Robert Lage on get of Mordele

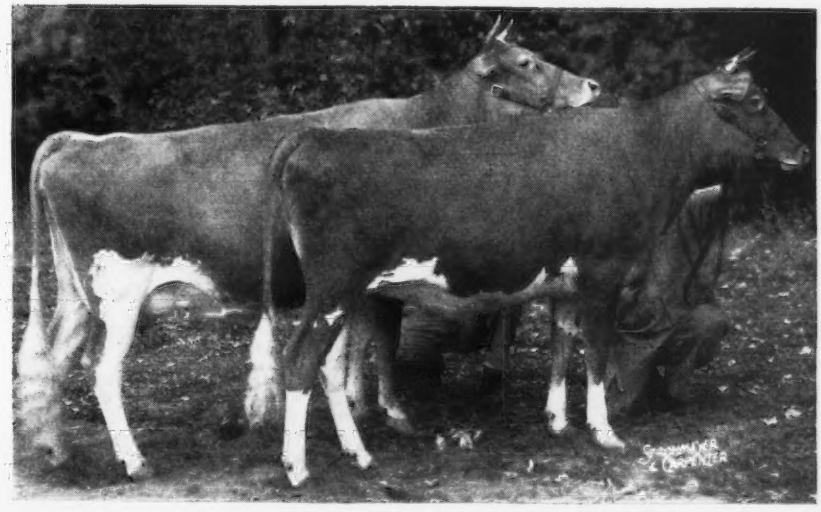

First prize produce of Horse Shoe F. Calla, shown by Brays Island Plantation, Inc., Yemassee, S. C., which included Northern Conrad's Mollie and Horse Shoe Conrad's Croton.

Farms King Paul, showing King's Tulip of Stede Well, Stede Well's King's Flower, King's Charm Girl of Stede Well and Stede Well's King Actor; 5, Brays Island Plantation, Inc., on get of Woodacres Royal Corinthian, showing Brays Island Finn, Brays Island Royal Princess, Brays Island Royal Mistress and Brays Island Royal Artist; 6, E. D. Hershberger & Sons on get of Meadow Lodge King's Laddie, showing Hershberger Laddie's Daisy, Hershberger Laddie's Jewel May, Hershberger Laddie's Arvil and Hershberger Laddie's Cherub; 7, Kent B. Hayes on get of Meadow Lodge Rex's Kingmaker, showing Meadow Lodge Kubilee, Meadow Lodge Kelight, Meadow Lodge Kelia and Meadow Lodge Kanta; 8, Howard Gallagher on get of Finchley Manor Master, showing Dorothy Lady Ann, Barbara Ann Nadine, Nadine Country Flower and Charley King Master; 9, Harold Schoeman on get of Broadland Hector, showing Fairmount Border King, Fairmount Hector's Glory, Fairmount Hector's Jean and Fairmount Peggy's Queenie.

PRODUCE OF DAM
(12 in Class)

1, Brays Island Plantation, Inc., on produce of Horse Shoe F Calla, showing Northern Conrad's Mollie and Horse Shoe Conrad's Croton; 2, Boulder Bridge Farm Company on produce of Boulder Bridge Onda, showing Boulder Bridge Thea and Boulder Bridge Utility; 3, J. M. McDonald on produce of Douglaston Lady Augusta, showing McDonald Farms Della and McDonald Farms Gentle; 4, George Watts Hill on produce of Quail Roost Royal Primrose, showing Quail Roost Noble Tina and Quail Roost Noble Teeny; 5, J. M. McDonald on produce of Savada Farms Priscilla D., showing McDonald Farms King's Linda and McDonald Farms King's Kriscilla; 6, George Watts Hill on produce of Quail Roost Patient France, showing Quail Roost NoMax Forecast and Quail Roost Noble Francis; 7, Kent B. Hayes on produce of Meadow Lodge Queen R. Jubilee, showing Meadow Lodge Gay Jubilee and Meadow Lodge Climax's Jubilee; 8, Kent B. Hayes on produce of Walker Farms Piper's Lucille, showing Meadow Lodge Kamille and Meadow Lodge Legend; 9, W. H. Bertholf, Wichita, Kan., on produce of Reveler's Dimple, showing Royal Clematis and Royal Dimple's Darling; 10, Olaf J. Kjome & Sons on produce of Boulder Bridge Phyllis, showing Valleyland Hopeful and Valleyland Lassie.

PRODUCTION GET OF SIRE
(Three in Class)

1, J. M. McDonald on get of Myhaven King, showing McDonald Farms Honeybloom, McDonald Farms King's Lady Gay, McDonald Farms King's Leta and McDonald Farms Kings Jolly Lady; 2, Alvin W. Hitz & Son on get of Rosebud Hero's Reminder, showing Rosebud Farm Sheila, Rosebud Farm Fancy, Rosebud Farm Honesty and Rosebud Farm Folly; 3, Kent B. Hayes on get of Langwater King of the Meads, showing Meadow Lodge Queen Mella, Meadow Lodge Queen R. Mona, Meadow Lodge Queen R. Myrna and Meadow Lodge Queen R. Susie.

BEST THREE FEMALES

1, J. M. McDonald, showing McDonald Farms Honeybloom, McDonald Farms Pre Karen and McDonald Farms D. Monogirl; 2, Boulder Bridge Farm Company, showing Boulder Bridge Quebec, Boulder Bridge Usher and Boulder Bridge Winona; 3, George Watts Hill, showing Quail Roost Noble Maid, Quail Roost Noble Gem and Quail Roost Noble Tina; 4, Alvin W. Hitz & Son, showing Rosebud Farm Sheila, Rosebud Farm Folly and Rosebud Farm Fancy; 5, Kent B. Hayes, showing Meadow Lodge Queen Mella, Meadow Lodge Queen R. Mona and Meadow Lodge Queen R. Myrna; 6, E. R. & Otto Berousek, showing Lily Lane King's Lad's Velera, Lily Lane King's Lad's Valda and Lily Lane King's Lad's Ventry; 7, Charles E. Sorensen, showing Cesor Mur-Max's Viva, Cesor King's Melrose and Cesor Majesty Corinne; 8, W. G. Ransom, showing Ransom Lady's Lotus, Ransom Adele's April and Ransom Gracious Grateful; 9, Brays Island Plantation, Inc., showing Brays Island Bon-Ton's Donna, Brays Island Verona and Brays Island Royal Princess; 10, Olaf J. Kjome & Sons, showing Valleyland Paulette, Valleyland Lassie and Valleyland Buttercup.

DAIRY HERD
(21 in Class)

1, McDonald Farms, showing McDonald Farms Della, McDonald Farms Honeybloom McDonald Farms Pre Karen and McDonald Farms D. Monogirl; 2, Brays Island Plantation, Inc., showing Fairlawn Huckleberry, Riegeldale McK King's Duchess, Red Cross Bright Dame and Horse Shoe Conrad's Croton; 3, Boulder Bridge Farm Company, showing Boulder Bridge Quebec, Boulder Bridge Usher, Boulder Bridge Winona and Boulder Bridge Venus; 4, George Watts Hill, showing Dinsmore Royal May, Quail Roost Noble Maid, Quail Roost Noble Gem and Quail Roost Noble Sapphire; 5, Alvin W. Hitz & Son, showing Rosebud Farm Sheila, Rosebud Farm Fancy, Rosebud Farm Folly and Rosebud Farm Honesty; 6, Kent B. Hayes, showing Meadow Lodge Queen Mella, Meadow Lodge Queen R. Mona, Meadow Lodge Queen R. Myrna and Meadow Lodge Queen R. Susie; 7, E. R. & Otto Berousek, showing Lily Lane King's Lad's Ventry, Lily Lane King's Lad's Vanity, Lily Lane King's Lad's Velera and Lily Lane King's Lad's Valda; 8, Olaf J. Kjome & Sons, showing Valleyland Paulette, Valleyland Lassie, Valleyland Hopeful and Ivy of Silver Valley; 9, W. G. Ransom, showing Ransom Fidget's Feeta, Ransom Gracious Grateful, Ransom Lady's Lotus and Ransom Adele's April; 10, Dr. W. H. Acker, showing Shantituck Gen's Nancy, Ringgold Tulip, Boulder Bridge Twilight and Highland Place Necia.

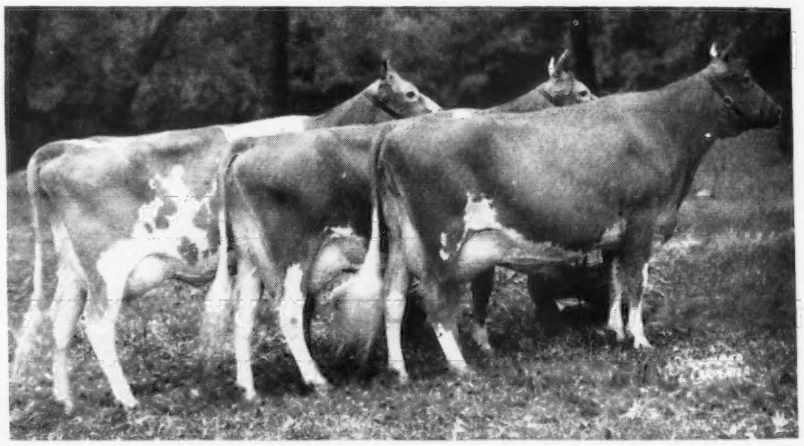

Three best females, shown by J. M. McDonald, Cortland, N. Y., including McDonald Farms Honeybloom, McDonald Farms Pre Karen and McDonald Farms D. Monogirl. ▶

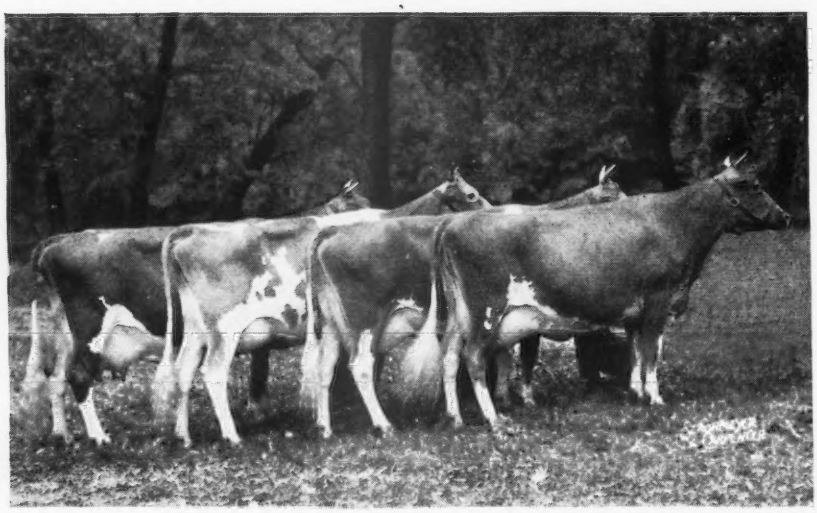

◀ *First prize dairy herd, shown by J. M. McDonald, Cortland, N. Y., including McDonald Farms Della, McDonald Farms Honeybloom, McDonald Farms Pre Karen and McDonald Farms D. Monogirl.*

Presenting trophies to the grand champion cow, Adohr Eldor Pearlette. Left to right: Roland McGruer, Adohr herdsman; Otto Liebers holding Douglaston Manor Trophy; R. F. Loree, holding Guernsey Island Perpetual Challenge Trophy; T. A. Knight, Adohr Farms manager, and Kent B. Hayes holding Meadow Lodge Farm Trophy.

STATE HERD

1, Idaho G. B. A.; 2, Minnesota G. B. A.; 3, Michigan G. B. A.; 4, Iowa G. B. A.; 5, Kansas G. B. A.; 6, Oklahoma G. B. A.; 7, Illinois G. B. A.

Ringside Chatter

The ladies of the Iowa G. B. A. became very popular when they served coffee and doughnuts in the forenoon during the two days of judging. Since work began before eight in the morning, the refreshments were mighty welcome.

Joe Golinvaux, Waterloo, Iowa, the popular breeder of the Mid-West, was showing at the Dairy Cattle Congress for the 32nd year. Starting back when, Joe has never missed showing at a Waterloo classic. Of course, during the past three years, his string has been shown at the Guernsey National.

R. C. Anderson, McHenry, Ill., arrived on the grounds Sunday with the club calf belonging to Phyllis Comstock, Elgin, Ill. Mr. Anderson said that he started with a 4-H Club heifer many years ago and from that one animal has built a herd of 60 head. The fine heifer belonging to Phyllis was one of his breeding and was a Cherub all the way.

Everett Clover, Webster, Iowa, had an exhibit, in pictures, of his polled Guernseys in the National Polled Cattle Promotion Club. Many readers will remember the article in the Journal some time ago on Mr. Clover's polled herd. The Club was organized in February of this year for the purpose of "speeding up the breeding of horns off any or all breeds of cattle cooperating with any agency in the Nation." They have for a slogan, "Don't cut, saw, or burn horns off. Breed them off."

John S. Clark presenting Langwater Trophy to Duane Dancer for C. S. Cowham, owner, and the grand champion Guernsey bull, Cowham Farm Tress' King.

State Guernsey herds in ring, as placed, with Idaho first, Minnesota second, Michigan third, Iowa fourth, Kansas fifth, Oklahoma sixth and Illinois seventh.

Karl B. Musser presenting The American Guernsey Cattle Club Trophy to J. M. McDonald for the first prize two-year-old, McDonald Farms D. Monogirl, that is being held by K. C. Sly.

position, the ringside was as much interested in keeping an eye upon Mc, Art Knight, manager of Adohr, and Art Telfer, field representative of the Club for California and the Southwest Pacific states. Mr. Telfer persuaded Adohr Farms to send "Pearlette" to the National, and Art certainly felt the responsibility. According to Art, "She never looked better in her show ring performance.

"Probably too much has been said about the cow, but her dam, Escalon Pearlette, has a record of 10047 lbs. of milk and 506 lbs. of fat in class BBB. She is a daughter of Holly Farm Valiant and out of Escalon Royal Pearl, a Highland Royal Prince daughter, with three records over 500 lbs. of fat and four A. R. daughters. Escalon Royal Pearl is a daughter of Escalon Pearly,

(*Please turn to page 848*)

C. B. McAdams of Quail Roost Farms, winner of the Klussendorf Trophy which is awarded annually to the cattleman who excells in endeavor, ability and sportsmanship throughout the show season.

Mrs. Evan J. Taylor, Mrs. William Hitz and Mrs. Robert Lage, of the Iowa G. B. A., serving coffee and doughnuts to the Guernsey ringside.

Anyone interested in breeding polled Guernseys can get in touch with Mr. Clover.

Adohr Eldor Pearlette, the lone entry from Adohr Farms, Camarillo, Calif., was flown with Roland McGruer to Chicago and then shipped to the National Dairy Show. "Mc" said it was quite a trip. It was interesting to see him care for his exhibit of one with all the attention and time that many of the boys were giving to their entire show string. No two ever worked harder than "Pearlette" and "Mc" to make a good showing.

While "Pearlette" was working for

Guernsey showmen in The American Guernsey Cattle Club booth at the National Guernsey Show.

National Junior Guernsey Show

The first real National Junior Guernsey Show was held as a part of the National Show at Waterloo. It was national in scope and carried good quality cattle, and 48 4-H and FFA juniors exhibited from 18 states. This show was made possible by The American Guernsey Cattle Club, that appropriated $3,000, of which $600 was offered in premiums and the remainder made available for transportation of the entries. Fifty dollars was allowed per state for transportation of entries from an area near Iowa, while $75 was allowed for transportation of entries in States more distant. With this help, the State Guernsey Breeders Associations became interested and appropriated or arranged to raise enough money to transport the animals and juniors to the show. As fine a group of young people as has been gathered together for any show resulted.

A more commendable feature of the junior show was the fact that the three classes were judged immediately following the judging of the bull classes in the open show. Before a large ringside, the juniors made an excellent appearance. The day prior to their showing, blue jackets with gold letters were given to each of the 48 exhibitors. When they entered the ring with their class of heifer calves, the blue jackets, white trousers and fawn and white animals made a great impression. Judge Seath continued judging the junior classes as he had judged the open classes.

An unusual feat was the manner in which all classes were exhibited in the ring. From the time the first animal appeared at the gate to enter the ring, Guernseys were being paraded continuously until the last animal in the show had retired. The precision and timing was as perfect as had been seen in any ring. In speaking of the juniors, Mr. Loree said, "We can be proud of what we have done for the youth in the Guernsey breed. These juniors have conducted themselves with dignity, decorum, and sportsmanship, and we are proud of them."

After the three classes were judged and the 48 animals placed, the judge selected Tri-Gables Jalna, owned and exhibited by Jack W. Lively, Dallas, Tex., as grand champion of the junior show. He made second place two-year-old, Royal Dimple's Darling, owned by Elisha K. Griggs, Jr., Oklahoma City, Okla., the reserve grand champion.

Following is a list of states represented and the young men and women who exhibited: Delaware, David H. Woodward, Wilmington; Idaho, Howard Harder, Buhl, James A. Steele, Gooding, and Nancy A. Steele, Gooding; Illinois, Wayne Mohr, Normal, Richard Rader, Carlock, and Phyllis Comstock, Elgin; Iowa, Marilyn Hutchcroft, Mediapolis, Jerry Satterlee, Independence, and Delmar Vos, Newton; Kansas, Glenn Hershberger, Newton, James Hershberger, Newton, and Tom Young, Halstead; Maryland, Milton Glenn Hendricks, Parkton, Raymond M. Knight, Street, and Ralph A. McCauley, Hagerstown; Michigan, Madelyn Cole, Lowell, Ralph J. Frahm, Frankenmuth, and Ruth Stencel, Ionia; Minnesota, Richard Engwall, Winthrop, James Skaar, Hayward, and Carlyle Tennis, Hayward; Missouri, William B. Lusk, Springfield, Eunice

R. F. Loree presenting the Afton Farm Trophy to Jack W. Lively, Dallas, Tex., owner of the grand champion cow in the National Junior Show, Tri-Gables Jalna.

Tri-Gables Jalna, first prize cow, two years and over in the National Junior Show, and grand champion, with owner Jack W. Lively, Dallas, Tex.

Royal Dimple's Darling, second place cow, two years and over, in the National Junior Show, and reserve grand champion, with owner Elisha K. Griggs, Jr., Oklahoma City, Okla.

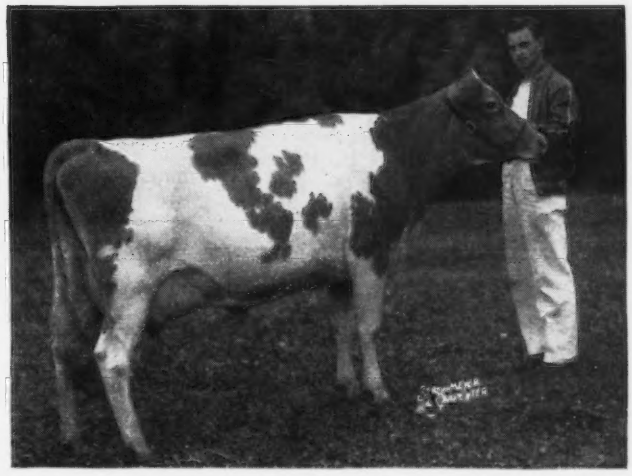

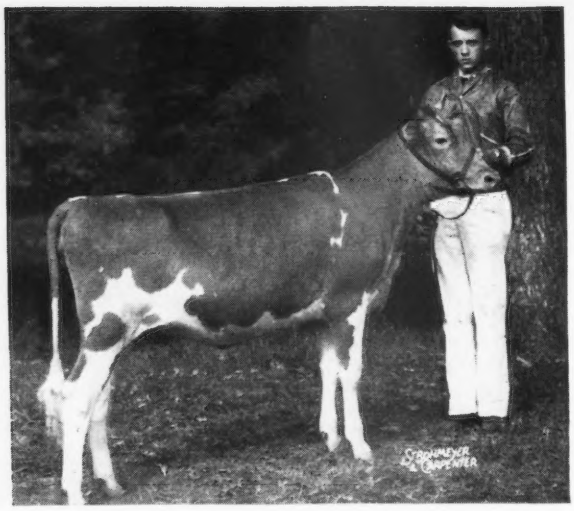

Woodela's Queen Conrad, first prize heifer calf, eight months and under 12, in the National Junior Show, with owner David H. Woodward, Wilmington, Del.

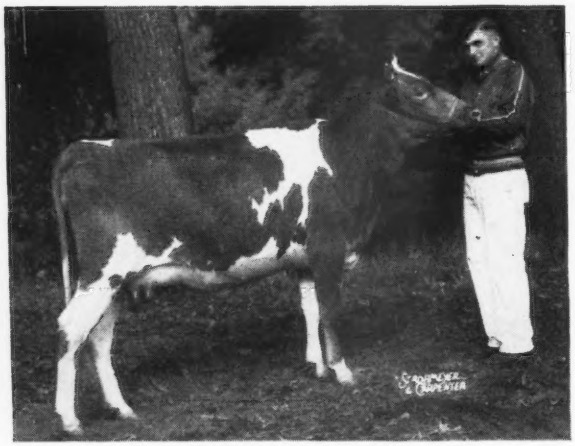

McDonald Farms High Mame, first prize heifer, one year and under two, in the National Junior Show, with Raymond M. Knight, owner, Street, Md.

J. Vieten, Leslie, and John Edwin Wallis, Springfield; Nebraska, Burneil Ecklund, Mead, Janet Egger, Roca, and Arthur Schreiber, Jr., Columbus; New Jersey, George G. Aaronson, Jr., Columbus, Mary Ann Astalosh, Pennington, and J. Ellis Croshaw, Jr., Wrightstown; New York, Delbert Ripley, Cortland; North Dakota, Ronald G. Anderson, Crary, and Cleo Jean Olson, Edgely; Oklahoma, Elisha K. Griggs, Jr., Oklahoma City, Donald Guerkink, Enid, and Jack Guerkink, Ardmore; Pennsylvania, Charles W. Van Horn, Jr., Perkasie, Patricia Ann Stickel, Mill Run, and Samuel B. Price, Hazelton; South Carolina, Ann Culp, Edgmoor, Swinton W. Gramling, Jr., Orangeburg, and Joan Morrison, Richburg; Texas, Jack W. Lively, Dallas; Virginia, Earl Frith, Bassett, Earl McKesson, Richmond, and William Wingfield, Martinsville.

Following is a list of awards:

GRAND CHAMPION

Tri-Gables Jalna, Jack W. Lively, Dallas, Texas.

RESERVE GRAND CHAMPION

Royal Dimple's Darling, Elisha K. Griggs, Jr., Oklahoma City, Okla.

HEIFER CALF, 8 MONTHS AND UNDER 12
(19 in Class)

1, Woodela's Queen Conrad, David H. Woodward, Wilmington, Del.; 2, Diversified Bond Avis, Howard Harder, Buhl, Idaho; 3, Skyline Challenger's Joy, Marilyn Hutchcroft, Mediapolis, Iowa; 4, Dove's Gertrude of Iowa, Jerry Satterlee, Independence, Iowa; 5, Green Hills Emarie, Charles Van Horn, Jr., Perkasie, Pa.; 6, Riverdale's Golden Charm, Phyllis Comstock, Elgin, Ill.; 7, Anita's Snogal of Cole Meadows, Madelyn Cole, Lowell, Mich.; 8, Lockshore King's Seafoam, Ruth Stencel, Ionia, Mich.; 9, Innisfree Cherub's Flora, J. Ellis Croshaw, Jr., Wrightstown, N. J.; 10, Wallis Emily Piper, John Edwin Wallis, Springfield, Mo.; 11, Favor's Patsy, William Wingfield, Martinsville, Va.; 12, Green Bottom's Royal Sandra, Ralph A. McCauley, Hagerstown, Md.; 13, Calder Farm M. Janet, Milton Glenn Hendricks, Parkton, Md.; 14, Hillcrest Dottie's Pauline, Mary Ann Astalosh, Pennington, N. J.; 15, Ripley Farm's Bonnie, Delbert Ripley, Cortland, N. Y.

HEIFER, 1 YEAR AND UNDER 2

1, McDonald Farms High Mame, Raymond M. Knight, Street, Md.; 2, Larry-Don's Princess, Donald G. Guerkink, Enid, Okla.; 3, Glencliff A. Pansy, Tom Young, Halstead, Kan.; 4, Hershberger Laddie's Cherub, Glenn Hershberger, Newton, Kan.; 5, Hershberger Laddie's Arvil, James Hershberger, Newton, Kan.; 6, Jewell's Lucky Lady, Joan Morrison, Richburg, S. C.; 7, Alchrist B. Colleen, Carlyle Tennis, Hayward, Minn.; 8, Winamere Catherine, Wm. B. Lusk, Springfield, Mo.; 9, Pine Row Dellae, Richard Rader, Carlock, Ill.; 10, Elkhardt's Joyce, Earl McKesson, Richmond, Va.; 11, Coldspring's B. R. Rosetta, Samuel B. Price, Hazelton, Pa.; 12, Valley Grove Top's Demeter, Janet Egger, Roca, Neb.; 13, Idagem Regent's Petite, Nancy A. Steele, Gooding, Idaho; 14, Rhodo-Den's Coronation Flora, Patricia Ann Stickel, Mill Run, Pa.; 15, Curtiss Candy Cherry Blossom, Arthur Schreiber, Jr., Columbus, Neb.

COW, 2 YEARS AND OVER
(13 in Class)

1, Tri-Gables Jalna, Jack W. Lively; 2, Royal Dimple's Darling, Elisha K. Griggs, Jr.; 3, Claudesta Eveline, James A. Steele, Gooding, Idaho; 4, Trixy T Lue Beauty, Wayne Mohr, Normal, Ill.; 5, Inspiror's Madgette, George G. Aaronson, Jr., Columbus, N. J.; 6, Skyline Hercules Holly, Burneill Ecklund, Mead, Neb.; 7, Fairwold's Princess Tut, Swinton W. Gramling, Jr., Orangeburg, S. C.; 8, Langmeadow Melba, Ralph J. Frahm, Frankenmuth, Mich.; 9, Pine Ridge Blondie Girl, James Skaar, Hayward, Minn.; 10, Hillside Annie of Winthrop, Richard Engwall, Winthrop, Minn.; 11, Lizzie of Cedar Crest, Earl Firth, Bassett, Va.; 12, Woodela's Princess Rae, David H. Woodward; 13, Rolling Acres Hilda, Cleo Jean Olson, Edgeley, N. Dak.

Ringside Chatter . . .

(*Continued from page 846*)

with four triple letter records topped by 10986 lbs. of milk and 558 lbs. of fat in class CCC.

"'Pearlette' herself has a record of 12502 lbs. of milk and 664 lbs. of fat made as a Jr4, in 365 days, 789 T. M. She has a maternal sister, Adohr Pearlette, with 12519 lbs. of milk and 640 lbs. of fat in class F. Her sire is Eldor of Adohr Farms, a full brother to Chuckanut Elegance, with a National record in BBB and a record of 16995 lbs. of milk and 819 lbs. of fat in class A, a son of Darigold Prince."

The scope of this year's National is best demonstrated by the fact that 49 exhibitors won at least one ribbon in the first 10 places. Blue ribbons were divided between eight exhibitors.

William T. Diamond, director, Agriculture Service Division, American Feed Manufacturing Association, clerked the Guernsey show. Congratulations and thanks to one of the best clerks with whom we have ever had the pleasure of working.

The largest Collegiate judging contest in the history of the National was held at Waterloo, for 30 teams in this country and Canada competed. Pennsylvania State College was the high Guernsey team.

Karl B. Musser, secretary of The American Guernsey Cattle Club, was elected as the first president of the newly organized Dairy Shrine Club at their meeting in Waterloo, Iowa, during the International Dairy Show.

Tennessee

THE showing of Guernseys at the Tennessee State Fair, at Nashville, resulted in four out-of-state herds being exhibited along with the Tennessee owned animals. The bulk of the local exhibitors consisted of Charles Henry Brown, Brentwood; John Reynolds, Goodlettsville; D. W. Gardner and Son, Franklin; Eric Scheuler, Lynnville; Mr. and Mrs. L. C. Langford, Hermitage; John Strasser, Nashville; and L. B. Fly and Son, Brentwood. The out-of-state exhibitors were Brays Island Plantation, Inc., Yemassee, S. C.; Quail Roost Farms, George Watts Hill, Rougemont, N. C.; Grayce Farms, Robert Y. Moffat, Dalton, Pa.; and Claude Newman, Stanley, Ky. A few single entries were shown by Elliott Springs, Fort Mills, S. C., and Dr. Grady N. Coker, Canton, Ga. The blue ribbons were pretty well distributed among the out-of-state exhibitors, with Brays Island winning eight; Quail Roost Farms, four; Claude Newman, two; and Elliott Springs, one.

The junior champion bull was the first prize bull calf owned by Elliott Springs, while the senior and grand champion bull, Holliknoll Maxim Noble Majesty, was owned by W. M. Camp, Franklin, Va., and Quail Roost Farms. In the females, junior championship went to Northern Conrad's Mollie, owned by Brays Island Plantation, Inc., while the senior and grand champion female was the first prize aged cow, Dinsmore Royal May, exhibited by Quail Roost Farms.

Many prominent Guernsey breeders were on hand to observe the judging which was performed by Ralph Coarsey, manager of Riegeldale Farms, Trion, Ga. His placings were well received and his sincerity greatly appreciated.

Following is a list of awards:

SENIOR AND GRAND CHAMPION BULL

Holliknoll Maxim Noble Majesty, W. M. Camp, Franklin, Va., and George Watts Hill, Rougemont, N. C.

JUNIOR CHAMPION BULL

Quail Roost NoMax Forecast, Elliott Springs, Fort Mills, S. C.

SENIOR AND GRAND CHAMPION FEMALE

Dinsmore Royal May, George Watts Hill.

JUNIOR CHAMPION FEMALE

Northern Conrad's Mollie, Brays Island Plantation, Inc., Yemassee, S. C.

BULL CALF, 6 MONTHS AND UNDER 12

1, Quail Roost NoMax Forecast, Elliott Springs; 2, Entry, Claude Newman, Stanley, Ky.; 3, Brays Island Finn, Brays Island Plantation, Inc.; 4, Brays Island Honor, Brays Island Plantation, Inc.; 5, Grayce Farms G. Duke, Robert Y. Moffat, Dalton, Pa.

BULL, 1 YEAR AND UNDER 18 MONTHS

1, Sunnyview Coronation King, Claude Newman; 2, Brays Island Premium King, Brays Island Plantation, Inc.; 3, Grayce Farms High Gallant, Robert Y. Moffat.

BULL, 18 MONTHS AND UNDER 2 YEARS

1, Grayce Farms G. Cavalier, Robert Y. Moffat; 2, Grayce Farms Drucilla's Lad, Robert Y. Moffat; 3, Trailside's Jupiter King, D. W. Gardner, Franklin; 4, Entry, John Reynolds, Goodlettsville.

BULL, 2 YEARS AND OVER

1, Holliknoll Maxim Noble Majesty, W. M. Camp and George Watts Hill; 2, Earl of the Glen, Robert Y. Moffat; 3, Quail Roost Noble Francis, Dr. Grady N. Coker, Canton, Ga.; 4, Bryn Du Maxim Rameses, Eric Scheuler, Lynnville; 5, Henslee Farms Peerless Prince, L. B. Fly and Sons, Brentwood.

HEIFER CALF, UNDER 1 YEAR

1, Sunny View King's Lyda, Claude Newman; 2, Brays Island Royal Princess, Brays Island Plantation, Inc.; 3, Quail Roost Rose Martha, George Watts Hill; 4, Brays Island Royal Mistress, Brays Island Plantation, Inc.; 5, Grayce Farms F. P. Oralin, Robert Y. Moffat.

HEIFER, 1 YEAR AND UNDER 18 MONTHS

1, Northern Conrad's Mollie, Brays Island Plantation, Inc.; 2, Quail Roost Noble Teeny, George Watts Hill; 3, Quail Roost NoMax Polly, George Watts Hill; 4, Entry, Brays Island Plantation, Inc.; 5, Sunny View King's Valentine, Claude Newman.

HEIFER, 18 MONTHS AND UNDER 2 YEARS

1, Brays Island Verona, Brays Island Plantation, Inc.; 2, Quail Roost Lady Ann, George Watts Hill; 3, Quail Roost NoMax Ruby, George Watts Hill; 4, Brays Island Charla, Brays Island Plantation, Inc.; 5, Grayce Farms Consort, Robert Y. Moffat.

COW, 2 YEARS AND UNDER 3

1, Elm Echo L. Friskey, Brays Island Plantation, Inc.; 2, Quail Roost Noble Tina, George Watts Hill; 3, Cottage Lady Cherry, Robert Y. Moffat; 4, Walker Farm Vim's Marie, William A. Strasser, Nashville; 5, Hermitage View Laddie's Serene, L. C. Langford, Hermitage.

COW, 3 YEARS AND UNDER 4

1, Horse Shoe Conrad's Croton, Brays Island Plantation, Inc.; 2, Brays Island Bon-Ton's Donna, Brays Island Plantation, Inc.; 3, Croasdaile's Princess Vera, George Watts Hill; 4, Hamilton County Milton Angel, Wm. L. Bork Memorial Hospital, Chattanooga; 5, Brooknill Romulus Artist, Robert Y. Moffat.

COW, 4 YEARS AND UNDER 5

1, Red Cross Bright Dame, Brays Island Plantation, Inc.; 2, Quail Roost Noble Gem, George Watts Hill; 3, Harpeth River Bessie, Charles Henry Brown, Brentwood; 4, Chesterfield Alert's Alice, Claude Newman; 5, Wychmere Gallant Caprice, Robert Y. Moffat.

COW, 5 YEARS AND OVER

1, Dinsmore Royal May, George Watts Hill; 2, Fairlawn Huckleberry, Brays Island Plantation, Inc.; 3, Riegeldale Mck King's Duchess, Brays Island Plantation, Inc.; 4, Quail Roost Noble Maid, George Watts Hill; 5, Brooknill Romulus Primrose, Robert Y. Moffat.

BEST UDDERED COW

1, Dinsmore Royal May, George Watts Hill; 2, Fairlawn Huckleberry, Brays Island Plantation, Inc.; 3, Quail Roost Noble Gem, George Watts Hill; 4, Red Cross Bright Dame, Brays Island Plantation, Inc.; 5, Douglas Manor Bridget, Eddie Strasser, Jr., Nashville.

JUNIOR GET OF SIRE

1, Brays Island Plantation, Inc., on get of Cesor Bon-Ton's Premium, showing Brays Island Charla, Brays Island Verona, Brays Island Bon-Ton's Countess, and Brays Island Honor; 2, George Watts Hill, on get of Quail Roost Noble Maxim, showing Quail Roost NoMax Forecast, Quail Roost NoMax Ruby, Quail Roost NoMax Polly, and Quail Roost NoMax Red Rose; 3, Brays Island Plantation, Inc., on get of Woodacres Royal Corinthian, showing Brays Island Finn, Brays Island Royal Mis-

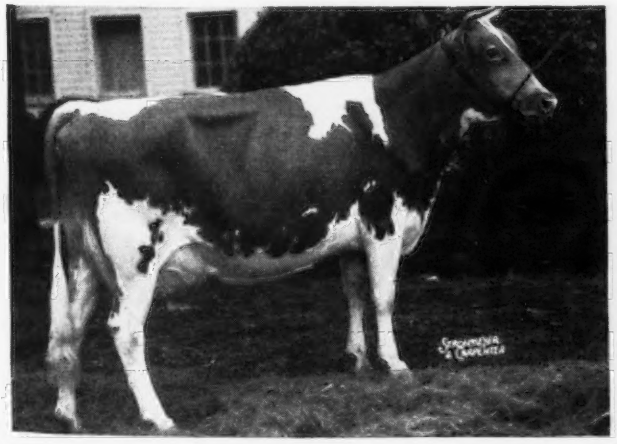

Dinsmore Royal May, senior and grand champion female at the Tennessee State Fair, owned by George Watts Hill, Rougemont, N. C.

Holliknoll Maxim Noble Majesty, senior and grand champion bull at the Tennessee State Fair, owned by W. M. Camp, Franklin, Va., and George Watts Hill.

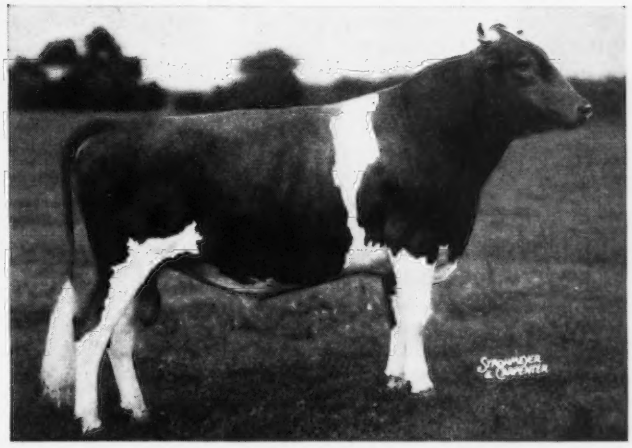

tress, Brays Island Royal Princess, and Brays Island Royal Artist; 4, Claude Newman, on get of Pine Manor King's Messinger, showing Sunny View King's Valentine, Sunny View King's Spot, Sunny View King's Lyda, and entry; 5, Robert Y. Moffat, on get of Fairlawn F. P. Jethro, showing Grayce Farms F. P. Oralin, Grayce Farms F. P. Jeanette, Grayce Farms F. P. Beth, and Grayce Farms F. P. Merry Bebe.

GET OF SIRE

1, George Watts Hill, on get of Cesor Noble Maxim, showing Quail Roost Noble Maid, Quail Roost Noble Sapphire, Quail Roost Noble Tina, and Quail Roost Noble Gem; 2, Brays Island Plantation, Inc., on get of Cesor Bon-Ton's Premium, showing Brays Island Charla, Brays Island Verona, Brays Island Bon-Ton's Countess, and Brays Island Honor; 3, Robert Y. Moffat, on get of Coldspring's Romulus' Anchor, showing Brooknill Romulus Primrose, Brooknill Romulus Bess, Brooknill Romulus Favour and Brooknill Romulus Ida; 4, John Reynolds, on get of Kettle Stick's Majesty, showing Majesty's Gypsy of Valley View, Majesty's Queen of Valley View, Dawn Princess of Valley View, and entry.

PRODUCE OF DAM

1, Brays Island Plantation, Inc., on produce of Horse Shoe F Calla, showing Northern Conrad's Mollie, and Horse Shoe Conrad's Croton; 2, George Watts Hill, on produce of Quail Roost Patient France, showing Quail Roost NoMax Forecast, and Quail Roost Noble Francis; 3, George Watts Hill, on produce of Quail Roost Royal Primrose, showing Quail Roost Noble Tina, and Quail Roost Noble Teeny; 4, Brays Island Plantation, Inc., on produce of Riegeldale Mck King's Duchess, 5, Robert Y. Moffat, on produce of Brooknill Patricia, showing Brooknill Romulus Bess, and Brooknill Romulus Primrose.

DAIRY HERD

1, Brays Island Plantation, Inc., showing Fairlawn Huckleberry, Riegeldale Mck King's Duchess, Red Cross Bright Dame, and Horse Shoe Conrad's Croton; 2, George Watts Hill, showing Dinsmore Royal May, Quail Roost Noble Gem, Quail Roost Noble Sapphire, and Quail Roost Noble Tina; 3, Robert Y. Moffat, showing Brooknill Romulus Primrose, Brooknill Romulus Favour, Brooknill Romulus Bess, and Wychmere Gallant Caprice.

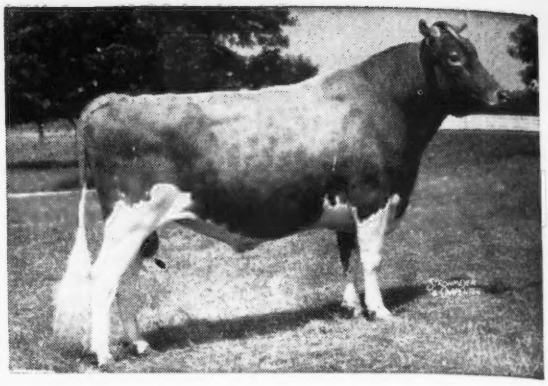

Coldspring's Romulus Royal, senior and grand champion bull at the Atlantic Rural Exposition, owned by A. Mistr and Sons, Richmond, Va.

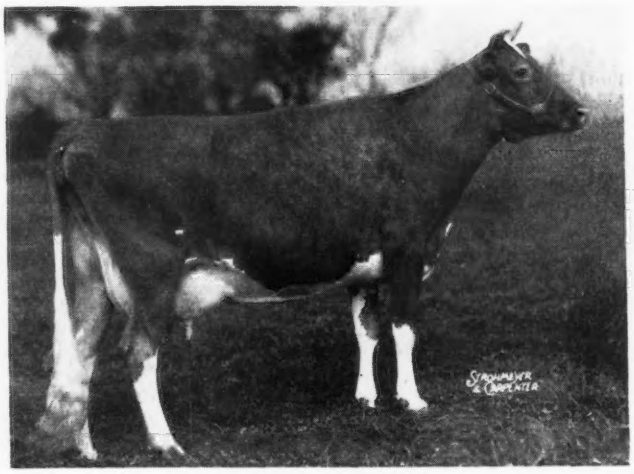

Beauty's Princess Kathryn, senior and grand champion female at the Atlantic Rural Exposition, owned by C. F. Burroughs, Lynnhaven, Va.

Alantic Rural

THE largest and best Guernsey show yet held at the Atlantic Rural Exposition was received by hundreds of Guernsey enthusiasts on October 4 at Richmond, Va. Over 125 head, all from Virginia herds, and a great credit to the exhibitors, were paraded before Judge Dean J. H. Hilton. It was the opinion of all that the show far surpassed all others in numbers and in quality.

The Guernsey breeders of Virginia are to be complimented on the building they have erected to house the Guernseys at the Exposition. It is 100x150 feet, all aluminum construction, and is ideal for showing the cattle to the best possible advantage.

Throughout the placings, the ringside followed with keen interest the judging of Dean Hilton and all were impressed by the uniformity and similarity of type selected when the animals in the various classes were brought out for championships. Dean Hilton gave reasons after each class and throughout the show, especially in the cow classes, and remarked about their high quality.

One of the classes that caused the most interest was the aged cow class. The placing on the first four cows was extremely close, and Dean Hilton pointed out that any one of the four could win in many shows. The blue ribbon was finally awarded to Beauty's Princess Kathryn, owned by C. F. Burroughs, Bayville Farms, Lynnhaven, and capably shown by Clark W. Fleming, Jr. Later, this cow went on to win senior and grand champion honors and was selected as the best uddered cow. Second place in this class was won by Midview Charmer's Queen, bred and exhibited by A. Mistr and Sons, Richmond, closely followed by an outstanding cow, Hillandale Maxim's Mayfair, shown by C. F. Burroughs. The "Mayfair" cow was shown dry, but showed excellent udder promise and good balance throughout. Fourth place was won by Ellerslie Topsy, owned by John M. Dunlop, Ellerslie Farm, Petersburg. The senior and grand champion bull was Coldspring's Romulus Royal, exhibited by A. Mistr and Sons.

In the junior championships, the bull honors went to Nutshell King Donnie, bred and exhibited by E. C. C. Woods, Hanover. "Donnie" went on to win reserve champion honors. Everyone was greatly impressed with the clean-cutness, the style and balance, and the good shoulders on this bull calf. The junior champion female was Midview Royal's Honey, a daughter of the grand champion bull. "Honey" was bred and exhibited by A. Mistr and Sons and was a member of the first prize junior and senior gets of sire, the "Royal" get winning both of these classes.

Following is a list of awards:

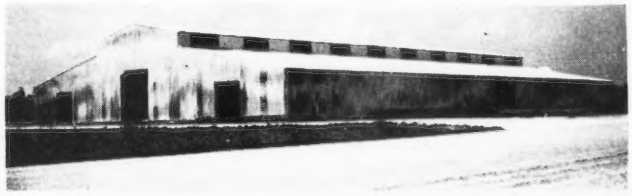

Guernsey show barn at the Atlantic Rural Exposition.

SENIOR AND GRAND CHAMPION BULL

Coldspring's Romulus Royal, A. Mistr and Sons, Richmond.

JUNIOR AND RESERVE GRAND CHAMPION BULL

Nutshell King Donnie, E. C. C. Woods, Hanover.

SENIOR AND GRAND CHAMPION FEMALE

Beauty's Princess Kathryn, C. F. Burroughs, Lynnhaven.

RESERVE GRAND CHAMPION FEMALE

Midview Majesty's Hannah, A. Mistr and Sons.

JUNIOR CHAMPION FEMALE

Midview Royal's Honey, A. Mistr and Sons.

BULL CALF, 4 MONTHS AND UNDER 12

1, Nutshell King Donnie, E. C. C. Woods; 2, Midview Noble's Vernon, A. Mistr and Sons; 3, Midview Reveller's Lad, A. Mistr and Sons; 4, Bayville Maxim Impetus, C. F. Burroughs; 5, Bayville Radiant, C. F. Burroughs.

BULL, 1 YEAR AND UNDER 18 MONTHS

1, Midview Royal's Peerless, A. Mistr and Sons; 2, Midview Royal's Valiant, A. Mistr and Sons; 3, McDonald Farms High Gold, Garland A. Wood, Chula; 4, Bayville Maxim Impatient, John N. Jackson, Staunton; 5, Quail Roost Master Actor, John N. Jackson.

BULL, 18 MONTHS AND UNDER 2 YEARS

1, Midview Royal's Dan, J. E. Hawkins, Midlothian; 2, Nutshell King Mike, Mary Stark Woods, Hanover; 3, Freegrove Prince Raider, John N. Jackson.

BULL, 2 YEARS AND UNDER 3

1, Hunterdale Golden Maxim, Gordon W. Bridges and W. H. Scott, Franklin; 2, Freegrove Prince Beau, John N. Jackson; 3, King George of Pamunkey, E. C. C. Woods.

BULL, 3 YEARS AND OVER

1, Coldspring's Romulus Royal, A. Mistr and Sons; 2, Clear Springs' Maxim Raider, C. F. Burroughs; 3, Steadfast Valor of Oldacres, J. Scott Parrish, Jr., Richmond; 4, Midview Charmer's Lord, George A. McKesson, Richmond; 5, Midview Charmer's Pharaoh, J. E. Hawkins.

HEIFER CALF, 4 MONTHS AND UNDER 12

1, Midview Royal's Gypsy, A. Mistr and Sons; 2, Midview Reveller's Beauty, A. Mistr and Sons; 3, Bayville Maxfern Margine, C. F. Burroughs; 4, Midview Royal's Edith, A. Mistr and Sons; 5, Midview Reveller's Merribelle, A. Mistr and Sons.

HEIFER, 1 YEAR AND UNDER 18 MONTHS (Not in Milk)

1, Bayville Maxprint Angela, C. F. Burroughs; 2, Nutshell King's Lovely, E. C. C. Woods; 3, Midview Royal's Violet, A. Mistr and Sons; 4, Midview Royal's Norma, A. Mistr and Sons; 5, Bayville Maxprint Foam, C. F. Burroughs.

HEIFER, 18 MONTHS AND UNDER 2 YEARS (Not in Milk)

1, Midview Royal's Honey, A. Mistr and Sons; 2, Midview Valor's Twilight, A. Mistr and Sons; 3, Bayville Maxprint Antonette, C. F. Burroughs; 4, Midview Champion's Gypsy, A. Mistr and Sons; 5, Beauhaven's Meadow Rose, J. Scott Parrish, Jr.

COW, 2 YEARS AND UNDER 3

1, Midview Royal's Pet, A. Mistr and Sons; 2, Clear Springs' Majesty's Helen, C. F. Burroughs; 3, Court Manor Moon Swallow, John N. Jackson; 4, Shady Rest Cameo's Peggy, J. E. Hawkins; 5, Nutshell Maxim Prima Donna, E. C. C. Woods.

COW, 3 YEARS AND UNDER 4

1, Midview King's Virginia, A. Mistr and Sons; 2, Sun-Blest Farms Sunshine, J. Scott Parrish, Jr.; 3, Skuggek's Lady Esther, C. F. Burroughs; 4, Midview Chieftain's Jinny, A. Mistr and Sons; 5, Willowmere Maxim's Precious, J. Scott Parrish, Jr.

COW, 4 YEARS AND UNDER 5

1, Midview Majesty's Hannah, A. Mistr and Sons; 2, Elkhardt's Pride, George A. McKesson; 3, Paula of Giant, J. E. Hawkins; 4, Bayville Fawn Lassette, C. F. Burroughs; 5, Holliknoll Royal Princess, J. Scott Parrish, Jr.

COW, 5 YEARS AND OVER

1, Beauty's Princess Kathryn, C. F. Burroughs; 2, Midview Charmer's Queen, A. Mistr and Sons; 3, Hillandale Maxim's Mayfair, C. F. Burroughs; 4, Ellerslie Topsy, John M. Dunlop, Petersburg; 5, Bayville Fawn's Itchen Lass, C. F. Burroughs.

JUNIOR GET OF SIRE

1, A. Mistr and Sons on get of Coldspring's Romulus Royal, showing Midview Royal's Valiant, Midview Royal's Peerless, Midview Royal's Gypsy and Midview Royal's Honey; 2, C. F. Burroughs on get of Fairlawn Maxim's Imprint, showing Bayville Maxprint Cottie, Bayville Maxprint Foam, Bayville Maxprint Angela and Bayville Maxprint Antonette; 3, A. Mistr and Sons on get of Midview Charmer's Reveller, showing Midview Reveller's Merribelle, Midview Reveller's Beauty, Midview Reveller's Adell and Midview Reveller's Lad; 4, E. C. C. Woods on get of Blair's Rest King Hanover, showing Nutshell King's Lovely, Nutshell King's Eloise, Nutshell King's Alice and Nutshell King Donnie; 5, John N. Jackson on get of Quail Roost NoMax Major, showing Freegrove NoMax Swallow and entries.

GET OF SIRE

1, A. Mistr and Sons on get of Coldspring's Romulus Royal, showing Midview Royal's Honey, Midview Royal's Pet, Midview Royal's Valiant and Midview Royal's Peerless; 2, E. C. C. Woods on get of Blair's Rest King Hanover, showing King George of Pamunkey, Nutshell King's Lovely, Nutshell King's Alice and Nutshell King Donnie; 3, Virginia Conference Orphanage of the Methodist Church, Richmond, on get of McDonald Farms Fascinator, showing Vicor's Marigold, Vicor's Vivian, Vicor's Fascinator's Jewel and Vicor Fascinator's Lucerne; 4, John M. Dunlop on get of Klondike Haroun, showing Ellerslie Susan, Ellerslie Merrily, Ellerslie Topsy and Ellerslie Duchess; 5, George A. McKesson, on get of Midview Charmer's Lord, showing Elkhardt's Big Boy, Elkhardt's Judy, Elkhardt's Pet and Elkhardt's Tulip.

PRODUCE OF DAM

1, A. Mistr and Sons on produce of Midview's Gypsy, showing Midview Royal's Gypsy and Midview Champion's Gypsy; 2, C. F. Burroughs on produce of Bayville Bi's Itchen Lass, showing Bayville Fawn Lassette and Bayville Fawn's Itchen Lass; 3, A. Mistr and Sons on produce of Midview Raymond's Virginia, showing Midview Royal's Valiant and Midview King's Virginia; 4, E. C. C. Woods on produce of Midview Majesty's Eleanor, showing Nutshell Maxim Prima Donna and Nutshell King's Lovely; 5, Virginia Conference Orphanage of the Methodist Church on produce of Lucerne's Emma Lucy, showing Vicor Fascinator's Lucerne and Vicor Fascinator's Emma Lou.

BEST UDDERED COW

1, Beauty's Princess Kathryn, C. F. Burroughs; 2, Midview Majesty's Hannah, A. Mistr and Sons; 3, Freegrove Princess June, John N. Jackson; 4, Freegrove Hope's Pearl, John M. Dunlop; 5, Sun-Blest Farms Sunshine, J. Scott Parrish, Jr.

BEST THREE FEMALES

1, A. Mistr and Sons, showing Midview Charmer's Queen, Midview Majesty's Hannah and Midview Royal's Pet; 2, C. F. Burroughs, showing Bayville Maxprint Foam, Bayville Maxprint Angella and Bayville Maxprint Antonette; 3, Virginia Conference Orphanage of the Methodist Church, showing Vicor's Marigold, Vicor's Vivian and Vicor's Fascinator's Jewel; 4, E. C. C. Woods, showing Nutshell Maxim Prima Donna, Nutshell King's Lovely and Nutshell King's Alice; 5, John M. Dunlop, showing Ellerslie Topsy, Ellerslie Duchess and Ellerslie Susan.

DAIRY HERD

1, C. F. Burroughs, showing Beauty's Princess Kathryn, Clear Springs' Majesty's Helen, Skuggek's Lady Esther and Hillandale Maxim's Mayfair; 2, A. Mistr and Sons, showing Midview Royal's Pet, Midview Majesty's Hannah, Midview Charmer's Queen and Midview King's Virginia; 3, J. Scott Parrish, Jr., showing Sun-Blest Farms Sunshine, Willowmere Maxim's Precious, Rita of Vallity Farms and Holliknoll Royal Princess; 4, J. E. Hawkins, showing Brownie's Glory of Max Peg, Shady Rest Cameo's Peggy, Shady Rest Max Martha and Paula of Giant; 5, George A. McKesson, showing Elkhardt's Pride, Lady Jessie of Rosegill, Midview Duke's Grace and entry.

Oklahoma

OKLAHOMA cattle made the entire Guernsey show at the Oklahoma State Fair, but what a show they made! Approximately 100 head were shown by 14 breeders, and the quality of the show was outstanding throughout, especially in the female classes. Guernseys were shown on September 26 at the fair which is held in Oklahoma City, Okla. The strong competition is shown by the distribution of the winners. In the individual classes, one breeder took three blues, two firsts went to two breeders, and five others took one each.

Earl Weaver, chairman of the Department of Dairy Husbandry, Michigan State College, East Lansing, made the official placings. James Culbertson was the superintendent of the show and made all facilities available for a smooth running affair.

E. K. Gaylord, Gaylord Guernsey Farms, Oklahoma City, exhibited the senior and grand champion bull with his two-year-old, Wethersfield Blockader. Junior champion bull honors went to Meadow Lodge Legend, owned by Kent B. Hayes, Meadow Lodge Farms, and Renic D. Hamby, Oklahoma City. Cooper's Maraschino, owned by Tom Cooper Farms, Ardmore, was the first place aged bull and reserve grand champion.

In the strong female classes, the beautiful two-year-old, Lily Lane King's Lad's Velera, owned by E. R. and Otto Berousek, Lily Lane Farms, Oklahoma City, was selected as the senior and grand champion female. The junior champion female was Cooper's Indefinite, a stylish senior yearling exhibited by Tom Cooper Farms. The reserve grand champion female award went to Cooper's Indispensable, owned by Helen C. Oven, Jerry Oven Guernsey Farm, Enid.

In the junior show, Elisha Kyle Griggs, Jr., Oklahoma City, showed the champion with his typy four-year-old, Royal Dimple's Darling. Elisha

also won the fitting and showing contest, but the model cow awarded by The American Guernsey Cattle Club went to the second place winner, Don Geurkink, Enid, since Elisha had previously won a similar award. Prof. P. C. McGilliard, Oklahoma A. & M. Dairy Department, Stillwater, made the placings in the junior show.

The following is a list of awards:

SENIOR AND GRAND CHAMPION BULL

Wethersfield Blockader, E. K. Gaylord, Oklahoma City.

RESERVE GRAND CHAMPION BULL

Cooper's Maraschino, Tom Cooper, Ardmore.

JUNIOR CHAMPION BULL

Meadow Lodge Legend, Kent B. Hayes and Renic D. Hamby, Oklahoma City.

SENIOR AND GRAND CHAMPION FEMALE

Lily Lane King's Lad's Velera, E. R. and Otto Berousek, Oklahoma City.

RESERVE GRAND CHAMPION FEMALE

Cooper's Indispensable, Helen C. Oven, Enid.

JUNIOR CHAMPION FEMALE

Cooper's Indefinite, Tom Cooper.

BULL CALF

1, Entry, Renic D. Hamby; 2, Cooper's Val, Tom Cooper; 3, Meadow Lodge Armistice, Kent B. Hayes; 4, Oven Katy's Robin, Helen C. Oven; 5, Oven Mayflower's Pharaoh, Helen C. Oven.

BULL, 1 YEAR AND UNDER 18 MONTHS

1, Meadow Lodge Legend, Kent B. Hayes and Renic D. Hamby; 2, Cooper's Danny, Tom Cooper; 3, Cooper's Majesty Knight, Tom Cooper; 4, Gaylord Kingmead's High Lad, E. K. Gaylord; 5, Entry, Renic D. Hamby.

BULL, 18 MONTHS AND UNDER 2 YEARS

1, Woodacres Royal Douglas, John Winter, Jr., Hitchcock; 2, Entry, Tom Cooper; 3, Gaylord Kingmead's Forecast, E. K. Gaylord.

BULL, 2 YEARS AND UNDER 3

1, Wethersfield Blockader, E. K. Gaylord; 2, Oven's Angeline's Omar, Helen C. Oven and I. J. Poindexter; 3, Cooper's Market, Virgil Lorenz, Hitchcock; 4, Meadow Lodge Lucky Knight, Kent B. Hayes.

AGED BULL

1, Cooper's Maraschino, Tom Cooper; 2, Gaylord Squire's Honor, E. K. Gaylord; 3, Oven's Prince Oscar, Helen C. Oven.

HEIFER CALF

1, Oven's Glamour's Pansy, Helen C. Oven; 2, Cooper's Inarola, Tom Cooper; 3, Oven's Lassie's Penny, Helen C. Oven; 4, Meadow Lodge Bettera, Kent B. Hayes; 5, Gaylord's O. K. Imogene, E. K. Gaylord.

HEIFER, 1 YEAR AND UNDER 18 MONTHS

1, Lily Lane Lad's Queen, E. R. and Otto Berousek; 2, Gaylord's O. K. Dorcas, E. K. Gaylord; 3, Oven's Valentine Prim, Helen C. Oven; 4, Meadow Lodge Kelia, Kent B. Hayes; 5, Seco Rosalita, Larry Geurkink, Enid.

HEIFER, 18 MONTHS AND UNDER 2 YEARS

1, Cooper's Indefinite, Tom Cooper; 2, Meadow Lodge Kubilee, Kent B. Hayes; 3, Sooner Mohican Ella, Oklahoma A. & M. College, Stillwater; 4, Gaylord's O. K. Topsy, E. K. Gaylord; 5, Oven's Angel, Helen C. Oven.

COW, 2 YEARS AND UNDER 3

1, Lily Lane King's Lad's Velera, E. R. and Otto Berousek; 2, Oven Dienie's Opalita, Helen C. Oven; 3, Meadow Lodge Kamille, Kent B. Hayes; 4, Gaylord Levity Thistle, E. K. Gaylord; 5, Cooper's Inaro, Tom Cooper.

COW, 3 YEARS AND UNDER 4

1, Cooper's Indispensable, Helen C. Oven; 2, Meadow Lodge Climax's Jubilee, Kent B. Hayes; 3, Lily Lane King's Lad's Valda, E. R. Berousek; 4, Cooper's Majesty Gale, Tom Cooper; 5, Meadow Lodge Queen R. Susie, Kent B. Hayes.

COW, 4 YEARS AND UNDER 5

1, Sooner Mohican Eagle, Oklahoma A. & M. College; 2, Gaylord's Golden Caroline, E. K. Gaylord; 3, Lily Lane King's Lad's Ventry, E. R. Berousek; 4, Meadow Lodge Sweet Girl, Kent B. Hayes; 5, Meadow Lodge Gay Jubilee, Kent B. Hayes.

AGED COW

1, Oven's Princess Jule, Helen C. Oven; 2, Oven's Girlie's Levity, Helen C. Oven; 3, Meadow Queen R. Mona; Kent B. Hayes; 4, Meadow Lodge Queen R. Myrna, Kent B. Hayes; 5, Gaylord's Crown's Jewel, E. K. Gaylord.

BEST UDDERED COW

1, Gaylord's Beautiful Arsella, E. K. Gaylord; 2, Meadow Lodge Queen R. Mona, Kent B. Hayes; 3, Cooper's Indispensable, Helen C. Oven; 4, Lily Lane King's Lad's Velera, E. R. and Otto Berousek; 5, Lily Lane King's Lad's Valda, E. R. Berousek.

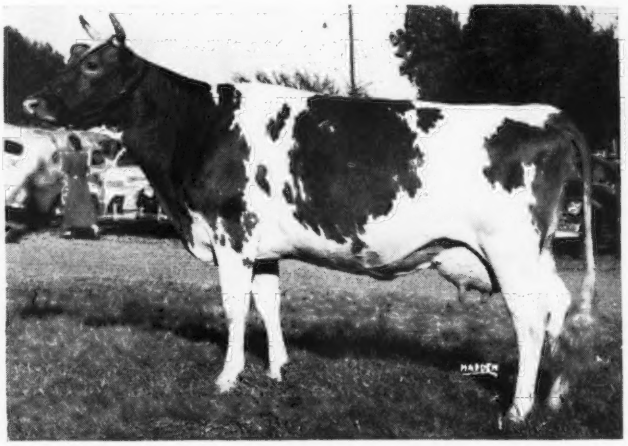

Lily Lane King's Lad's Velera, senior and grand champion female at the Oklahoma State Fair, owned by E. R. and Otto Berousek, Oklahoma City.

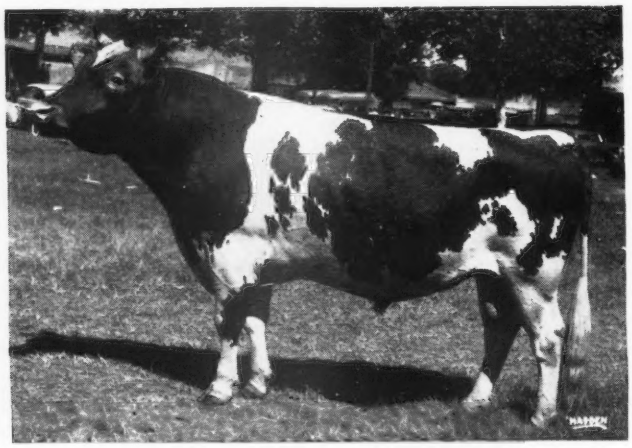

Wethersfield Blockader, senior and grand champion bull at the Oklahoma State Fair, owned by E. K. Gaylord, Oklahoma City.

BEST THREE FEMALES

1, Entry, Helen C. Oven; 2, Entry, E. R. & Otto Berousek; 3, Entry, E. K. Gaylord; 4, Entry, Kent B. Hayes; 5, Entry, Tom Cooper.

JUNIOR GET OF SIRE

1. Tom Cooper on get of McDonald Farms Industrious; 2, E. K. Gaylord on get of Gaylord's Kingmead; 3, Kent B. Hayes on get of Meadow Lodge Rex's Kingmaker; 4, E. K. Gaylord on get of Gaylord's Squire's Honor; 5, Helen C. Oven on get of Meadow Lodge Rex's Romeo.

GET OF SIRE

1, Kent B. Hayes on get of Langwater King of the Meads; 2, E. K. Gaylord on get of Langwater County Squire; 3, E. R. and Otto Berousek on get of Meadow Lodge King's Lad; 4, Tom Cooper on get of McDonald Farms Industrious; 5, Helen C. Oven on get of Meadow Lodge King's Esquire.

PRODUCE OF DAM

1, Kent B. Hayes on produce of Meadow Lodge Queen R. Jubilee; 2, Helen C. Oven on produce of Oven's Evalyn Girlie; 3, Kent B. Hayes on produce of Walker Farms Piper's Lucille; 4, Tom Cooper on produce of Cooper's Arola; 5, E. K. Gaylord on produce of Gaylord's Honesty.

DAIRY HERD

1, Helen C. Oven; 2, E. R. & Otto Berousek; 3, E. K. Gaylord; 4, Kent B. Hayes; 5, Tom Cooper.

DISTRICT HERD

1, Central District; 2, North East District; 3, South Central District.

Fairs . . .

(*Continued from page 836*)

SENIOR AND GRAND CHAMPION FEMALE

Stroshein's Clare Princess, Lakewood Farm, M. J. Boyle, Trustee, Mundelein.

JUNIOR CHAMPION FEMALE

Boulder Bridge Windemere, Boulder Bridge Farm Co., Excelsior, Minn.

BULL CALF, 4 MONTHS AND UNDER 12

1, Sunny View Amars' Pride, Warren Lewis, Quincy; 2, Lea-Dale's Royal, Harve Dunteman, and Lantz B. Wills, Shumway; 3, Boulder Bridge Scotsman, Boulder Bridge Farm Co.; 4, Curtiss Candy Col. Hydrangea, Lakewood Farm, Malcolm J. Boyle, Trustee; 5, Vermillion Pride's Showman, Henry Jenner and Son, Ridge Farm.

BULL, 1 YEAR AND UNDER 18 MONTHS

1, Curtiss Candy Citation, Warren Lewis; 2, Boulder Bridge Imperialist, Olaf Kjome and Sons, Spring Grove, Minn.; 3, Curtiss Candy Levity Ivanhoe, Lakewood Farms, Malcolm J. Boyle, Trustee; 4, Peck's Achievement's Harold, Marion M., Thomas M., and Laurel M. Peck, Geneva; 5, Indian Creek Levity Bomber, C. A. Walker, Charleston.

BULL, 18 MONTHS AND UNDER 2 YEARS

1, Ruby's Honey King, Howard Gallagher; 2, Great Oaks M. Royal, Harold Baker, Jr., Bushnell; 3, Locust Grove Pride's Ace, R. J. Fessant, Bridgeport; 4, Walnut Corner's Amos, Loren Schultz and Son, Bloomington; 5, McDonald Farms King Magician, Marion M., Thomas M., and Laurel M. Peck.

BULL, 2 YEARS AND UNDER 3

1, Boulder Bridge Forester, Jesse E. Tuttle, West York; 2, Great Oaks K. Friar, Harold Baker; 3, Oscar Manor Pharaoh, Howard Gallagher; 4, Entry, Glenn Rader, Bloomington; 5, Entry, Foster Spesard, Indianola.

BULL, 3 YEARS AND OVER

1, Finchley Manor Master, Howard Gallagher; 2, Boulder Bridge MacBeth, John Kermit and Ray Stallman, Elk Mound, Wis., and Boulder Bridge Farm Co.; 3, Peck's Achievement's Flame, John F. Cuneo, Libertyville; 4, Brutus of Walnut Corner, Claude Cramner, Assumption; 5, McDonald Farms Illustrator, Carl Lindsay, Alvin.

COW IN MILK

1, McDonald Farms Pre Jessica, Walter Rankin, Lincoln; 2, Curtiss Candy P. Etta, Lakewood Farm, Malcolm J. Boyle, Trustee; 3, Entry, Boulder Bridge Farm Co.; 4, Premier Dimple Sunbeam, Howard Gallagher; 5, Graceful's Levity Queen, Warren Lewis.

HEIFER CALF, 4 MONTHS AND UNDER 12

1, Boulder Bridge Zita, Boulder Bridge Farm Co.; 2, Boulder Bridge Zella, Boulder Bridge Farm Co.; 3, Dennis Farm Prediction Doris, J. M. Dennis, Farmington; 4, Curtiss Candy Sugar Lass, Lakewood Farm, Malcolm J. Boyle, Trustee; 5, Dorothy Lady Ann, Howard Gallagher.

HEIFER, 1 YEAR AND UNDER 18 MONTHS (Not in Milk)

1, Dennis Farm Prediction's Ora, Dennis Brothers; 2, Chester Luck Levity Vicky, Wayne Mohr; 3, Kepple Acres Midge, E. D. Kepple, Farmington; 4, Curtiss Candy P Verna, Lakewood Farm, Malcolm J. Boyle, Trustee; 5, Boulder Bridge Zoe, Boulder Bridge Farm Co.

HEIFER, 18 MONTHS AND UNDER 2 YEARS (Not in Milk)

1, Boulder Bridge Windemere, Boulder Bridge Farm Co.; 2, Ger-Gar Levity Buttercup, G. L. Kepple; 3, Vermillion Alert Thelma, Bill Jenner, Ridge Farm; 4, Boulder Bridge Wholesome, Boulder Bridge Farm Co.; 5, King's Warrior's Dolly, Barbara Miller, Washburn.

HEIFER, 2 YEARS AND UNDER 3

1, Boulder Bridge Winona, Boulder Bridge Farm Co.; 2, Boulder Bridge Venus, Boulder Bridge Farm Co.; 3, Ger-Gar Champion's Darlene, G. L. Kepple; 4, Trixy T. Lue Beauty, Wayne Mohr; 5, Supreme Beau's Dorine, J. M. Dennis.

COW, 3 YEARS AND UNDER 4

1, Boulder Bridge Usher, Boulder Bridge Farm Co.; 2, Graceful's Levity Queen, Warren Lewis; 3, Sun Blest Farms Valentine, Lakewood Farm, Malcolm J. Boyle, Trustee; 4, Boulder Bridge Utility, Boulder Bridge Farm Co.; 5, Diana of Sleepy Hollow Farm, Mr. and Mrs. Joe Sailor, Flora.

COW, 4 YEARS AND UNDER 5

1, Stroshein's Clare Princess, Lakewood Farm, Malcolm J. Boyle, Trustee; 2, Boulder Bridge Thea, Boulder Bridge Farm Co.; 3, Curtiss Candy P. Etta, Lakewood Farm, Malcolm J. Boyle, Trustee; 4, Princess Gardenia, Bill Jenner; 5, Vermillion Grove Belle, Henry Jenner and Son.

COW, 5 YEARS AND OVER

1, Boulder Bridge Quebec, Boulder Bridge Farm Co.; 2, McDonald Farms Pre Jessica, Walter Rankin; 3, Premier Dimple Sunbeam, Howard Gallagher; 4, Dimple's Nadine, Howard Gallagher; 5, Upjohn Beauty Maid, Lakewood Farm, Malcolm J. Boyle, Trustee.

JUNIOR GET OF SIRE

1, Boulder Bridge Farm Co. on get of Boulder Bridge Conquest, showing Boulder Bridge Wholesome, Boulder Bridge Zella, Boulder Bridge Zoe, and entry; 2, J. M. Dennis on get of McDonald Farms Prediction Boy, showing Dennis Farm Prediction's Susan, Dennis Farm Prediction Doris, Dennis Farm Prediction Jewel, and Dennis Farm Prediction's Ora; 3, Garold L. Kepple on get of Curtiss Candy Levity Paul, showing Ger-Gar Blossom's Daffodil, Kepple Acres Midge, Ger-Gar Levity Buttercup, and entry; 4, Entry, Marion M., Thomas M., and Laurel M. Peck; 5, Howard Gallagher on get of Finchley Manor Master, showing Charley King Master, Mary Virginia Sunbeam, Nadine Country Flower, and entry.

GET OF SIRE

1, Boulder Bridge Farm Co. on get of Valleywood Valiant Hero, showing Boulder Bridge Thea, Boulder Bridge Utility, Boulder Bridge Winona, and Boulder Bridge Venus; 2, Marion M., Thomas M., and Laurel M. Peck on get of Peck's Sargon Achievement, showing Peck's Achievement's George, Peck's Achievement's Gem, Peck's Achievement's Gardenia, and Peck's Achievement's Harold; 3, Howard Gallagher on get of Finchley Manor Master, showing Oscar Manor Pharaoh, Nadine Country Flower, Barbara Ann Nadine, and Charley King Master; 4, Foster Spesard on get of Eastman Priscilla's Pat, showing Eastman Jen's Priscilla, Eastman Evalina's Flossy, Eastman Lois's Gardenia and entry.

PRODUCE OF DAM

1, Boulder Bridge Farm Co. on produce of Boulder Bridge Onda, showing Boulder Bridge Utility, and Boulder Bridge Thea; 2, Lakewood Farm, Malcolm J. Boyle, Trustee, on produce of Meyer Farm Viola, showing Curtiss Candy P. Etta, and Curtiss Candy P. Verna; 3, Entry, Howard Gallagher; 4, Marion M., Thomas M., and Laurel M. Peck on produce of Peck's Major's Bedahlia, showing Peck's Achievement's Hedalla, and Peck's Gaydalla; 5, Entry, Bill Jenner.

BEST THREE FEMALES

1, Boulder Bridge Farm Co., showing Boulder Bridge Windemere, Boulder Bridge Winona, and Boulder Bridge Quebec; 2, Howard Gallagher, showing Premier Dimple Sunbeam, Dimple's Nadine, and Barbara Ann Nadine; 3, Bill Jenner, showing Princess Gardenia, Vermillion Grove Belle, and Vermillion Alert Thelma; 4, J. M. Dennis, showing King's Warrior's Alice, Dennis Farm Prediction Doris, and Dennis Farm Prediction Ora; 5, Garold L. Kepple, showing Ger-Gar Champion's Darlene, Ger-Gar Blossom's Daffodil, and Ger-Gar Levity Buttercup.

DAIRY HERD

1, Boulder Bridge Farm Co., showing Boulder Bridge Quebec, Boulder Bridge Thea, Boulder Bridge Winona, and Boulder Bridge Usher; 2, Lakewood Farm, Malcolm J. Boyle, Trustee, showing Raemelton Levity Pertinent, Stroshein's Clara Princess, Curtiss Candy P. Etta, and Sun Blest Farms Valentine; 3, Foster Spesard, showing Eastman Betsie's Beauty, Eastman Jen's Priscilla, Eastman Jens Patricia, and Ramie's Eve's Betsie; 4, Bunning Brothers, Moweaqua, showing Buttercream of Bunning Farm, Ann's Anita of Bunning Farm, Dew's Hope of Bunning Farm, and Bunning Farm Beautiful Betty; 5, Warren Lewis, showing Graceful's Levity Queen, Cooper's H Fairy, Cooper's Amar, and Meadow Lodge Climax Quella.

Bloomsburg

THE 95th renewal of the Bloomsburg Fair was held during the week of September 26 to October 1. The old Pennsylvania Fair has long had a fine reputation for offering a good exhibit of the agricultural enterprises of the area which it serves.

The 1949 Guernsey show at Bloomsburg was down in both number of exhibitors and cattle exhibited. Throughout the day, the cattle of J. Herbert Snyder, Union Bridge, Md., and A. M. Kennel, Honey Brook, Pa., contested for top honors, which were evenly divided. G. W. Hack and Son, Bloomsburg, Pa., prevented a clean sweep by these two exhibitors when their classy heifer calf, Creek Side Jester's Jane, topped her class and went on to take the junior championship.

J. Herbert Snyder took both of the bull championships with Wilgorlan's Peerless Steadfast as the senior and grand champion and Locustcrest Valor Ambassador as the junior champion.

A. M. Kennel, showing Delaware Betty, was first in the three-year-old class and went on to take the senior and grand championship in this division.

Ronnie Wilson, Caledonia, N. Y., did the judging and his selections and procedure met with exhibitor and ringside approval. Mr. Wilson's careful analysis in giving his reasons were particularly good.

Following is a list of awards:

SENIOR AND GRAND CHAMPION BULL

Wilgorlan's Peerless Steadfast, J. Herbert Snyder, Union Bridge, Md.

JUNIOR CHAMPION BULL

Locustcrest Valor Ambassador, J. Herbert Snyder.

SENIOR AND GRAND CHAMPION FEMALE

Delaware Betty, A. M. Kennel, Honey Brook.

JUNIOR CHAMPION FEMALE

Creek Side Jester's Jane, G. W. Hack and Son, Bloomsburg.

BULL, 3 MONTHS AND UNDER 12

1, Locustcrest Valor Ambassador, J. Herbert Snyder.

BULL, 1 YEAR AND UNDER 18 MONTHS

1, Honey Brook Farm Show Boy, A. M. Kennel.

BULL, 2 YEARS AND UNDER 3

1, Honey Brook Sharon's Royal, A. M. Kennel and Eby E. Stoltzfus, Gap; 2, Mt. Ararat Noble Galahad, E. C. Welliver, Bloomsburg.

BULL, 3 YEARS AND OVER

1, Wilgorlan's Peerless Steadfast, J. Herbert Snyder; 2, Blakeford May King, J. Herbert Snyder and William O. Fouche, Adamstown, Md.

HEIFER CALF, 3 MONTHS AND UNDER 12

1, Creek Side Jester's Jane, G. W. Hack and Son; 2, Honey Brook Honor's Clara, A. M. Kennel; 3, Creek Side Jester's Sally, G. W. Hack and Son.

HEIFER, 1 YEAR AND UNDER 18 MONTHS

1, Honey Brook Melrose's Fancy, A. M. Kennel; 2, Locustcrest M. Rose, J. Herbert Snyder; 3, Entry, E. C. Welliver.

HEIFER, 18 MONTHS AND UNDER 2 YEARS

1, Bogheid Caroline, J. Herbert Snyder; 2, Honey Brook Franklin's Nancy, A. M. Kennel and Morris L. Schnupp, Mohnton; 3, Creek Side Royalty's Lelia, G. W. Hack and Son.

COW, 2 YEARS AND UNDER 3

1, Locustcrest Hustle Emma, J. Herbert Snyder; 2, Gwynllan Ranger's Pauline, A. M. Kennel; 3, Locustcrest Hustle Roselle, J. Herbert Snyder.

COW, 3 YEARS AND UNDER 4

1, Delaware Betty, A. M. Kennel; 2, Entry, J. Herbert Snyder.

COW, 4 YEARS AND OVER

1, Pharaoh's Glory of Honey Brook, A. M. Kennel; 2, Locustcrest Hustle Empress, J. Herbert Snyder; 3, Pharaoh's Jane of Honey Brook, A. M. Kennel.

GET OF SIRE

1, J. Herbert Snyder on get of McDonald Farms Hustler, showing Locustcrest Hustle Empress, Locustcrest Hustle Emma, Locustcrest Hustle Roselle, and entry.

PRODUCE OF DAM

1, A. M. Kennel on produce of Maple Lane Thanatopsis, showing Honey Brook Sharon's Royal and entry; 2, J. Herbert Snyder on produce of Locustcrest Charity Emmaline, showing Locustcrest Hustle Emma, and entry; 3, J. Herbert Snyder on produce of Locustcrest Dicta Rosanna, showing Locustcrest Hustle Roselle, and Locustcrest M. Rose.

EXHIBITOR'S HERD

1, J. Herbert Snyder, showing Wilgorlan's Peerless Steadfast, Locustcrest Hustle Emma, Bogheid Caroline, and entries; 2, A. M. Kennel, showing Honey Brook Honor's Clara, Honey Brook Franklin's Nancy, Gwynllan Ranger's Pauline, Delaware Betty, and Honeybrook Sharon's Royal; 3, J. Herbert Snyder, showing Blakeford May King, Locustcrest Hustle Empress, Locustcrest Hustle Roselle, Locustcrest M. Rose, and entry.

BREEDER'S YOUNG HERD

1, A. M. Kennel, showing Honey Brook Lancastrian's Jane, Honey Brook Honor's Clara, Honey Brook Melrose's Fancy, Honey Brook Franklin's Nancy, and Honey Brook Farm Show Boy; 2, J. Herbert Snyder, showing Bogheid Caroline, Locustcrest M. Rose, Locustcrest Valor Ambassador, and entries.

DAIRY HERD

1, A. M. Kennel, showing Pharaoh's Jane of Honeybrook, Pharaoh's Glory of Honey Brook, Delaware Betty, and Locustcrest Hustle Emma.

New Jersey

THE grand finale of all fairs for 1949 in the Garden State was the New Jersey State Fair, held September 25 to October 2 at Trenton. All breeds of cattle were exceptionally well represented at the cattle show, with an even greater number than in previous years. The Guernsey exhibit totaled 50 head of exceedingly fine quality.

The judge for this year's Guernsey show was George "Dutch" Snyder, Coldsprings Farm, Hazelton, Pa. "Dutch" was ably assisted by Roy C. Patrick, of Salem, N. J.

The junior and senior bull championships were won by two animals that placed first in their classes at Eastern States Exposition. Junior bull champion was Woodacres Prince Comet, grandson of Douglaston Prince Royal, owned by A. W. Hobler, Princeton. Senior and grand champion bull was Fairlawn Hornet's Resolute, owned by H. M. Pate, Trenton. Reserve grand champion bull was Caumsett Radar, son of Dynamo, shown by D. C. Riker, Long Valley.

The Guernsey females proved to be excellent stock for the judging skills of "Dutch" Snyder. Competing for senior and grand champion female were two outstanding Guernsey individuals, Fritzlyn King's Jeanette, owned by A. W. Hobler, and Glenburnie Majesty's Actress, a two-year-old, owned by H. M. Pate. "Jeanette" was awarded both senior and grand champion honors, with "Actress," a close second, awarded the reserve championship. These two animals were also contenders for the best uddered Guernsey. Mr. Snyder spent many minutes deciding which deserved the blue ribbon, but following the required milking, "Jeanette" was given the honor. Junior championship for females went to A. W. Hobler on his junior yearling heifer, Woodacres Princess Alice.

A very human interest part of the day's program was the placing of an eleven-year-old 4-H Club boy's entry second in a class of 13 heifer calves under one year of age. Young Lance Martin of Freehold exhibited a calf bred by Mrs. Robert Maisel of Freehold.

The group classes were quite well divided among the breeders.

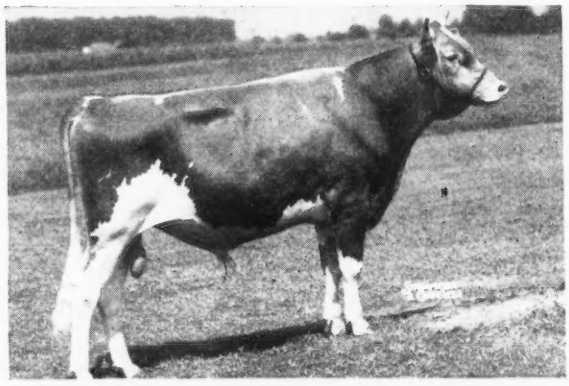

Fairlawn Hornet's Resolute, senior and grand champion bull at the New Jersey State Fair, owned by Harry M. Pate, Trenton, N. J.

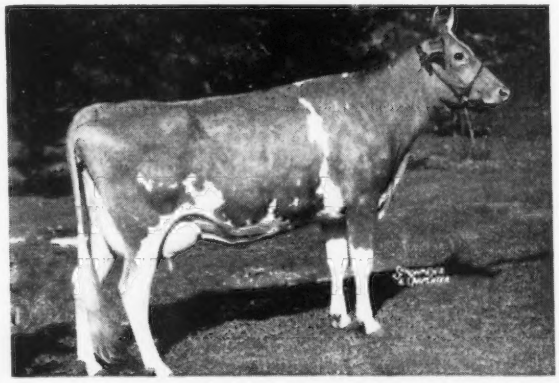

Fritzlyn King's Jeanette, senior and grand champion female at the New Jersey State Fair, owned by Atherton W. Hobler, Princeton, N. J.

Following is a list of awards:

SENIOR AND GRAND CHAMPION BULL

Fairlawn Hornet's Resolute, Harry M. Pate, Trenton.

JUNIOR CHAMPION BULL

Woodacres Prince Comet, Atherton W. Hobler, Princeton.

RESERVE CHAMPION BULL

Caumsett Radar, D. C. Riker, Long Valley.

SENIOR AND GRAND CHAMPION FEMALE

Fritzlyn King's Jeanette, Atherton W. Hobler.

RESERVE CHAMPION FEMALE

Glenburnie Majesty's Actress, Harry M. Pate.

JUNIOR CHAMPION FEMALE

Woodacres Princess Alice, Atherton W. Hobler.

BULL CALF, 4 MONTHS AND UNDER 12

1, Woodacres Prince Comet, Atherton W. Hobler; 2, Woodacres Noble Champion, Atherton W. Hobler; 3, Lad's Noble of Mercer, Clifford L. Conover, Hightstown; 5, Royal's Radiant of Mercer, Clifford L. Conover.

BULL, 18 MONTHS AND UNDER 2 YEARS

1, Melody's Glenheart, Harry M. Pate; 2, Woodacres Royal Heritage, Atherton W. Hobler.

BULL, 2 YEARS AND UNDER 3

1, Fairlawn Hornet's Resolute, Harry M. Pate.

BULL, 3 YEARS AND OVER

1, Caumsett Radar, D. C. Riker; 2, Spring Hill's Freddie Lad, George H. Preidel, Bordentown.

HEIFER CALF, 4 MONTHS AND UNDER 12

1, Woodacres Honor Rita, Atherton W Hobler; 2, Brookside's Sunflower Blossom, Lance Martin, Freehold; 3, Woodacres Honor Buttergirl, Atherton W. Hobler; 4, Woodacres Honor Vanity, Atherton W. Hobler; 5, Ethel of Glenburnie, Harry M. Pate.

HEIFER, 1 YEAR AND UNDER 18 MONTHS (Not in Milk)

1, Woodacres Princess Alice, Atherton W. Hobler; 2, Glenburnie Washington's Vangie, Harry M. Pate; 3, Commander's Maxine of Mercer, Clifford L. Conover; 4, Woodacres Honor Florinda, Atherton W. Hobler; 5, Nella Jay of Oak Hill 2d, Joseph Maghan, Freehold.

HEIFER, 18 MONTHS AND UNDER 2 YEARS (Not in Milk)

1, Woodacres Royal Starlight, Atherton W. Hobler; 2, Woodacres Princess Elizabeth, Atherton W. Hobler; 3, Glenburnie Washington Fanimate, Harry M. Pate; 4, Glenburnie Lady Violet, Harry M. Pate.

HEIFER, 2 YEARS AND UNDER 3

1, Glenburnie Majesty's Actress, Harry M. Pate; 2, Glenburnie Glen's Valentine, Harry M. Pate; 3, Woodacres Royal Dairymaid, Atherton W. Hobler; 4, Woodacres Royal Bountiful, Atherton W. Hobler; 5, Woodacres Royal Milkmaid, Atherton W. Hobler.

COW, 3 YEARS AND UNDER 4

1, Glenburnie Glen's Glamorus, Harry M. Pate; 2, Woodacres Steadfast Charlotta, Atherton W. Hobler; 3, Glen's May Belle of Mercer, Clifford L. Conover; 4, Spring Hills Penny, George H. Preidel; 5, Spring Hill's Delight, George H. Preidel.

COW, 4 YEARS AND UNDER 5

1, Fritzlyn King's Jeanette, Atherton W. Hobler.

COW, 5 YEARS AND OVER

1, Rockingham Recollect, Atherton W. Hobler; 2, Hardwick's Margarath, George H. Preidel; 3, Coldspring's Romulus Veda, Harry M. Pate; 4, O. K.'s Maggie of Mercer, Mr. and Mrs. Clifford L. Conover.

JUNIOR GET OF SIRE

1, Atherton W. Hobler on get of Langwater His Honor; 2, Clifford L. Conover on get of Hill Girt May Royal.

GET OF SIRE

1, Atherton W. Hobler on get of Douglaston Prince Royal; 2, Harry M. Pate on get of Glenheart.

PRODUCE OF DAM

1, Atherton W. Hobler on produce of Bethany Wistful Star; 2, Atherton W. Hobler on produce of Woodacres Royal Charlotta; 3, Clifford L. Conover on produce of Otto's May Bell of Mercer; 4, Entry, Harry M. Pate.

BEST UDDERED COW

1, Fritzlyn King's Jeanette, Atherton W. Hobler; 2, Glenburnie Majesty's Actress, Harry M. Pate; 3, Glen's May Belle of Mercer, Clifford L. Conover; 4, Rockingham Recollect, Atherton W. Hobler; 5, Woodacres Royal Milkmaid, Atherton W. Hobler.

BEST THREE FEMALES

1, Harry M. Pate, showing Glenburnie Majesty's Actress, Glenburnie Glen's Glamorus, and Glenburnie Glen's Valentine; 2, Atherton W. Hobler, showing Woodacres Honor Rita, Woodacres Princess Alice, and Woodacres Royal Starlight; 3, Clifford L. Conover, showing Glen's May Belle of Mercer, Commander's Maxine of Mercer, and Lad's Queen of Mercer; 4, George H. Preidel, showing Spring Hill's Romita, Spring Hill's Sadie May, and Hardwick's Margarath.

DAIRY HERD

1, Atherton W. Hobler, showing Woodacres Royal Dairymaid, Woodacres Royal Bountiful, Rockingham Recollect, and Fritzlyn King's Jeanette; 2, Harry M. Pate, showing Glenburnie Majesty's Actress, Glenburnie Glen's Glamorus, Coldspring's Romulus Veda, and Glenburnie Glen's Valentine.

Crawford County Fair

EXCELLENT quality and close competition featured the Guernsey show at the Crawford County, Pa., Fair again this year. Four of Northwestern Pennsylvania's well-known breeders vied for places in the money along with the entries of FFA, 4-H, and Artificial Breeding Units of the county.

Creekedge Farm, owned by Mr. and Mrs. Leroy Campbell, Grove City, took the senior and grand champion cow rosette on Rosemary of The Arner Farm, a beautiful, deep-bodied, sharp shouldered cow. Sunset Farms, owned by Bruce Batcheldor, Edinboro, had the top bull, Oberland Distinction, their grandson of Lady Augusta. The Handley Farm, owned by Ralph C. Handley, Meadville, won get of sire, three best females, and first produce of dam, all with daughters of Clearfield Tommy, a son of Langwater Flash. Indian Springs Farm, owned by O. S. Burnham, Conneautville, was a strong contender in most classes.

Following is a list of awards:

SENIOR AND GRAND CHAMPION BULL

Oberland Distinction, Bruce Batchelor, Edinboro.

JUNIOR CHAMPION BULL

Entry, Leroy Campbell, Grove City.

SENIOR AND GRAND CHAMPION FEMALE

Rosemary of The Arner Farm, Leroy Campbell.

JUNIOR CHAMPION FEMALE

Oberland Valor Modesty, Ralph Batchelor.

BULL CALF, 4 MONTHS AND UNDER 12

1, Entry, Leroy Campbell; 2, Maplewood's Roamer, Ralph C. Handley, Meadville; 3, Royalman's Jack, O. S. Burnham, Conneautville.

BULL, 1 YEAR AND UNDER 2

1, Oberland Distinction, Bruce Batchelor; 2, Entry, Graham and Campbell.

HEIFER CALF, 4 MONTHS AND UNDER 12

1, Oberland Valor Modesty, Ralph Batchelor; 2, Creekedge's A. Buttercup, Leroy Campbell; 3, Admiral's Trudy, O. S. Burnham and Son.

HEIFER, 1 YEAR AND UNDER 2

1, Handley's Queen, Ralph C. Handley; 2, Bonny Lad's Lady Fern, O. S. Burnham; 3, Creekedge Admiral's Mayflower, Leroy Campbell.

COW, 2 YEARS AND UNDER 3

1, Sunset Admiral's Model, Bruce Batchelor; 2, Meadow Springs R. Noel, Leroy Campbell; 3, Handley's Beda, Ralph C. Handley.

COW, 3 YEARS AND UNDER 5

1, Handley's Greer, Ralph C. Handley; 2, Bernice's Peggy, O. S. Burnham; 3, Sunset Admiral's Fashion, Bruce Batchelor.

COW, 5 YEARS AND OVER

1, Rosemary of The Arner Farm, Leroy Campbell; 2, Burnham Garden Florence, O. S. Burnham; 3, Sunset Pointer's Lady, Bruce Batchelor.

(*Please turn to page 869*)

Group of the Guernsey entries at the Crawford County Fair.

Sales . . .

Klondike

ONE of the best Klondike Sales since its inception was held at the farm, Elkin, N. C., on Monday, October 10. Thirty-three head sold for $38,425, an average of $1,164.39. The sale was especially pleasing, despite no extreme tops, and the majority of the consignors all received a fair price for their consignments. Seventeen of the 33 head sold for $1,000 or more.

The sale was opened promptly at 12:30 by Manager T. F. Cooley, who introduced John W. Hanes, Ben Tulloch Farm, Millbrook, N. Y. Mr. Hanes expressed Thurmond Chatham's disappointment at not being able to attend the sale this year. Mr. Chatham is at present on a mission for the Government and will be in Europe until early in November. Mr. Hanes stressed the Foremost inheritance in the Klondike herd and pointed out the influence of the blood of Langwater Foremost in the Klondike herd and in the pedigrees of the other consignments to the sale. His address of welcome was followed by a brief greeting from Hugh Chatham.

E. M. Granger, Jr., pointed out that a certain church had tried desperately to raise money and finally the preacher in a final attempt said, "Fellow members, we have done all that is humanly possible to raise money by legitimate means, now we will have an auction." With these brief remarks the sale got underway and Lot 8, McDonald Farms King's Kelia, bred and consigned by J. M. McDonald, McDonald Farms, Cortland, N. Y., sold for $1,800 to Nicholas G. Roosevelt, Gippy Plantation, Moncks Corner, S. C. C. H. Henderson, Jr., Woodvale Farm, Tarboro, N. C., and Dr. Grady N. Coker, Nejasco Farm, Canton, Ga., were contending bidders on this choice four-year-old Myhaven King daughter.

The top female and top bull were both bred and consigned by Thurmond Chatham, Klondike Farm. The top of the sale was Klondike Poppy, an Excellent, 1948, daughter of McDonald Farms Predictmost.

Klondike Raider's Crescent, top bull of the Klondike Sale, purchased by George S. Coble, Lexington, N. C., for $2,600.

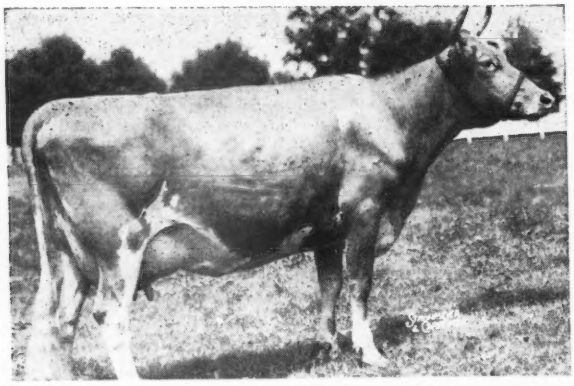

Klondike Poppy, top of the Klondike Sale, being purchased by A. L. Brown, Concord, N. C., for $4,000.

This outstanding A. R. cow was purchased by A. L. Brown, Concord, N. C., for $4,000. John W. Hanes, Ben Tulloch Farm, Millbrook, N. Y., was the contending bidder.

The top bull was Klondike Raider's Crescent, a son of Klondike Holliraider and out of a high record daughter of McDonald Farms Predictmost. He was purchased for $2,600 by R. A. McLaughlin, manager for George S. Coble, Maegeo Farm, Lexington, N. C. The contending bidder on this bull from the "Gay Countess" line was A. L. Brown, Clear Springs Farm, Concord, N. C.

The second high animal in the sale was the clean cut, dairy-like two-year-old vaccinated heifer, Foremost Acme 5th's Marguerite, bred and consigned by the Foremost Guernsey Association, Inc., Hopewell Junction, N. Y. "Marguerite" is by Foremost Acme 5th and out of a 624 lb. two-year-old daughter of Hardwick's Provost. She was purchased for $3,200 by the Forsgate Farms, Inc., Jamesburg, N. J., with John W. Hanes the contending bidder.

The top buyer of the day was Nicholas G. Roosevelt, who purchased four head for $5,350. Mr. Roosevelt's selection was a cow and heifer from McDonald Farms, a two-year-old from North Farm, Bristol, R. I., and a Very Good, 1949, six-year-old, bred and consigned by John M. Dunlop, Ellerslie Farm, Petersburg, Va. Two other buyers who purchased four animals were Dr. Grady N. Coker and H. R. Playford, Hendersonville, N. C.

Great credit is due T. F. Cooley, Hugh Chatham and the entire Klondike organization for their splendid hospitality and cooperation. The consignors gave liberally of their best and it was the opinion of many that the quality of this sale was outstand-

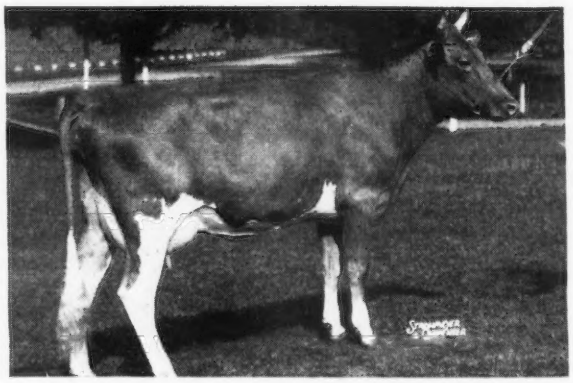

Foremost Acme 5th's Marguerite, second high animal in the Klondike Sale, consigned by the Foremost Guernsey Association, Inc., Hopewell Junction, N. Y., and purchased by Forsgate Farms, Inc., Jamesburg, N. J., for $3,200.

ing. George B. Salley, Salley Sales Service, Orangeburg, S. C., read the pedigrees, Arthur Brantley and Swinton Gramling worked the ring, Billy Salley passed the slips, and Mrs. George B. Salley clerked the sale. E. M. Granger, Jr., was the auctioneer and did an outstanding job.

Following is the sales list:

Samuel H. Bell, Dublin, Va.	
Clear Spring's Double Prediction (Bull)	$725
A. L. Brown, Concord, N. C.	
Klondike Poppy	4,000
George S. Coble, Lexington, N. C.	
Klondike Raider's Crescent (Bull)	2,600
Dr. Grady N. Coker, Canton, Ga.	
Dukes Dale Sis	1,100
Belmont View Marianna	650
Midview Valor's Twilight	1,425
Stroudcrest Piper's Dawn	650
John M. Dunlop, Petersburg, Va.	
Clear Spring's Honor's Cecilia	450
O. J. Fletcher, McColl, S. C.	
Klondike Premost Fearless (Bull)	1,025
Forsgate Farms, Inc., Jamesburg, N. J.	
Beacon's Sue	1,250
Foremost Acme 5th's Marguerite	3,200
Dr. L. W. Fort, Great Falls, S. C.	
Northern F. Tulip	875
L. B. Gallimore, Greensboro, N. C.	
Hemlock K. Louise	625
McNaughton's Charmette	1,500
J. B. Guess, Jr., Denmark, S. C.	
Ben Tulloch Holly	850
John W. Hanes, Millbrook, N. Y.	
Klondike Premost Marion	1,250
McDonald Farms Fore Norette	1,125
C. H. Henderson, Jr., Tarboro, N. C.	
Edisto Farms Sunbeam	525
Dr. M. B. Leath, High Point, N. C.	
Woodvale Pre-Lass	900
Foremost Royal's Sylvia	675
Dr. Frank L. Martin, Mullins, S. C.	
Klondike Ray Jewel	700
W. C. Myers, Union Grove, N. C.	
Maple Grove Mary Rose	725
H. R. Playford, Hendersonville, N. C.	
McNaughton's Firefly	425
Tarbell Gallant Siren	1,500
Northern F. Mansell	1,025
Appin's Purity	625
J. C. Randle & Sons, Kings Mountain, N. C.	
Klondike Premost Charmer (Bull)	575
Nicholas G. Roosevelt, Moncks Corner, S. C.	
McDonald Farms King's Kelia	1,800
McDonald Farms Madelon	1,250
Ellerslie Topsy	1,000
Northern F. Lassie	1,300
Dale Rundell and J. F. Davis, Livingston, Wis.	
McDonald Farms High Overseer (Bull)	900
L. E. Stroud, Great Falls, S. C.	
Coldsprings B. R. Follie	1,200

Colorado

FIFTY-ONE head of registered Guernseys were sold at the 12th annual Mile High Colorado State Guernsey Sale on Labor Day, in Greeley, Colo., for $20,335, an average of $398.72.

Mary Molloy, Boulder, secured the top cow, St. Albans Actor's Rexetta, bred and consigned by St. Albans Farms, St. Albans, Mo., for $725. Second high animal was the young cow, Western Glow Royal May, that was purchased by Tommy Connell, La Salle, for $665. Top priced bull was also a St. Albans Farm consignment, St. Albans Glamour Border Lad, purchased for $550 by Everett Winchell, Greeley.

St. Albans Actor's Rexetta, top selling cow at the Colorado State Sale. Bred and consigned by St. Albans Farms, St. Albans, Mo., she was purchased for $725 by Miss Mary Molloy, Boulder, Colo.

In all, there were a total of 34 buyers for the 51 head, and all but five of the animals stayed in Colorado. These animals were selected by the sale committee from eight different states and this sale is the major activity of the State Club's efforts to bring more top Guernseys into Colorado.

Reading pedigrees again this year was Lawrence Rainey, genial manager of St. Albans Farm, with W. L. and W. A. Warnock, Loveland, as auctioneers. Francis Dressor, of Western Farm Life, worked the ring despite the handicap of laryngitis. Bidding was slow except on the top animals.

This sale was sponsored by the Colorado State Guernsey Cattle Club under the management of the following committee: F. C. Kay, Pueblo, chairman; Wallace I. Kaufman, La Salle, secretary; Carl Russell, Keenesburg; Wallace Ewing, Ft. Lupton, and Vernon Ashbrook, Pueblo. State President, Lester B. Adams, Greeley, was most active in handling local arrangements and details.

On Sunday, preceding the sale, all the consignors and out-of-state visitors were taken on a ride through the Estes Park area of Rocky Mountain National Park, with frequent stops to view this natural wonderland. Highest point on the trip was 12,183 feet above sea level on the summit of Trail Ridge Road.

Sunday evening following the tour 73 consignors and Colorado breeders enjoyed a trout dinner at Anderson's Tea House in Greeley. In addition to introductions, Kent B. Hayes, of Oklahoma City, a consignor and vice-president of The American Guernsey Cattle Club, gave a report of activities of the National organization. A most appropriate and humorous talk on hobbies added the final touch to an enjoyable day.

Following is the sales list:

Dan and Esther Alles, Greeley, Colo.	
Bess of Valhalla	$385
Wern's Dynamic Beth	295
Far West Lucille	380
Shirley Anderson, Fort Collins, Colo.	
Guernsey Grove Lady Eve	350
W. C. & E. J. Burzlaff, Wheatland, Wyo.	
Grandvu Royal Mirth	270
E. L. Buster & Son, Longmont, Colo.	
Seco Monitor Valiant (Bull)	385
Gary L. Caffey, Pueblo, Colo.	
Valhalla Pansy	295
Melvin Campbell, Pine Bluffs, Wyo.	
Guernsey Grove Sweet Paprika	400
Name Unknown	260
Dale Carlson, Loveland, Colo.	
Oven's Evelyn Poppy	510
Herbert Carlson, Loveland, Colo.	
Cuthbert Farm Marcia	410
Melvin Carlson, Johnstown, Colo.	
Meadow Lodge Aristocrat (Bull)	330
Norman Carlson, Johnstown, Colo.	
St. Albans Avboy's Audell	385
Loran J. Clark, Arvada, Colo.	
Lone Acres Lotus	370
Tommy Connell, LaSalle, Colo.	
Primrose H. B.'s Rancher's Signet	570
Western Glow Royal May	665
H. H. Duffield, Loveland, Colo.	
Prairiemede's Deeta	315
Cuthbert Farm Blissful	270
St. Albans Glamour Argulla	495
Fox's Francine of Waukesha	490
Calf	100
Charles Ewing, Fort Lupton, Colo.	
Western Glow Leader O'War (Bull)	400
W. Dean Forsythe, La Junta, Colo.	
Interlochs Laddie's Jane	355
Oven May Pilgrim	400
Mrs. H. J. Freeland, Arvada, Colo.	
Cooper's Initial	350
H. D. Gibson, Boulder, Colo.	
Grenfel El Cid's Grand Matron	360
Harry L. Hall, Fort Collins, Colo.	
Cla-Ore Premier's Avalon	350
Max L. Harper, Yuma, Colo.	
Graysmarsh Perfect	300
Golden Knoll Favor	300
Wallace I. Kaufman, La Salle, Colo.	
Meadow Lodge Torrinne	640
Meadow Lodge Korta	530

Dr. Lowell Little, Fort Collins, Colo.
Wey Acres Levity Lottie 420
Harold C. Maul, Pine Bluffs, Wyo.
Cooper's Majesty Hullo (Bull) 390
Riverview Lad's Flora 500
Gerhard C. Miller, Berthoud, Colo.
Sunshine Anita 280
Mary Molloy, Boulder, Colo.
Graysmarsh Phyllis 550
St. Albans Actor's Rexetta 725
Monfort Feed Lots, Inc., Greeley, Colo.
Oven's Eliza's Orpha 445
Grandvu Royal Pearl 415
Harlan L. Pote, Bedford, Iowa
Oakwood H. Yellow Rose 350
Claude Redman, Greeley, Colo.
Wandamere Defender Lad (Bull) ... 90
D. C. Rhoadarmer, Pierce, Colo.
Seco L. H. Grateful 630
St. Albans Blend's Mazell 520
W. A. Rhoadarmer, Greeley, Colo.
Valley Pride's Bella Bell 360
Langmanor Doris 350
Cooper's Acme 310
Kenneth Schwalm, Berthoud, Colo.
Sunny Morn Franklin's Grace 475
Jimmy Stockover, Greeley, Colo.
Prairiemede's Estor's Amber 345
Jack Stolts, Mead, Colo.
Sunshine Denese's Adare 365
Murl C. Stolts, Mead, Colo.
Prairiemede's Silver Gem 350
Everett Winchell, Greeley, Colo.
St. Albans Glamour Border Lad (Bull) 550

8th Annual Butler-Lawrence Counties, Pa., Sale

FIFTY-EIGHT head of Guernseys sold for a total of $18,725, an average of $322.84, at the 8th Annual Butler-Lawrence Counties, Pa., Guernsey Sale, held at the Sales Pavilion, Butler, Pa., Fair-grounds, on October 5. The sale followed the Glen-Ru Dispersal Sale the previous day at Brookville, Pa. Good prices were obtained and the demand for cattle held up right on through the entire sale.

There were guest consignments from Antietam Farm and Coldsprings Farm in Pennsylvania and Oberland Farm in Ohio. These consignments helped the sale very nicely, one of which was the top, Coldsprings Rosebud, consigned by Coldsprings Farm, St. Johns, which was purchased by Daniel Tau, Washington, for $600. She is a daughter of McDonald Farms Prediction Jr. and out of Coldspring's Romulus' Rosebud, 13475—615—Sr3—365, due in February to the service of Coldspring's Romulus Noble. Enlo Smith, of Falls Creek, was the contending bidder.

Second high animal was Ringgold Milly, consigned by Vernon T. Fisher of Portersville. She sold for $565 going to Frank D. Fair of Sharon.

Top bull was the second consignment from Coldsprings Farm, a substitute for the original entry, Coldspring's Noble Loyal. He is a son of Coldspring's Romulus Noble and out of Bethany Wistar Royal's Lassie, 14126—663—Jr2—365. He was bought by Daniel Tau for $540, with John Reed of Kittanning, contending bidder.

High buyer was Guy Gnagey of Meyersdale, who bought seven head for an average of $388.57. Second high was Robert L. Way of Bellefonte, who bought three head for an average of $410. Daniel Tau followed as third high buyer with his two purchases from Coldsprings Farm for $1,140.

A breakdown shows the following average prices: 24 cows averaged $412.71; 20 bred heifers averaged $293.25, and 11 open heifers averaged $175.91.

The sale was managed by the Pennsylvania G. B. A. Wm. H. Juzi, field secretary, read pedigrees, Walter Dupes, Elizabethtown, was the auctioneer, with Irvin Hess taking bids from the ring and field-men of the Association running slips.

Following is the sales list:

Harry Arnold, Beaver Falls, Pa.
Spang's Grandee (Bull) $170
James D. Berry, Jr., Oil City, Pa.
Oberland Butterfly 490
Glad Run Echo 500
C. E. Cassel & Son, Hummelstown, Pa.
Maple Point Brenda Lass 420
John E. Dunay, Fayette City, Pa.
Antietam Rosie 360
Donald A. Elder, Emlenton, Pa.
Burkeville La Noce Rosette 300
L. W. Emery, Eighty-four, Pa.
Elm Cliff Dimples Pet 250
Elm Cliff Maxine Julia 240
Frank D. Fair, Sharon, Pa.
Ringgold Milly 565
Joseph Fava & Sons, Bentleyville, Pa.
Oakland Forward Guss 300
Edgar W. Gnagey, Meyersdale, Pa.
Grandview's Arfadella 435
Antietam Ring Orange (Bull) 310
Guy Gnagey, Meyersdale, Pa.
Francetta's Maxim's Beauty 380
Elm Cliff Carnation 310
Elm Cliff Silver 395
Fairacres Betty Grable 435
Maple Point Major's Lula Belle 450
Elm Cliff Apple Blossom 350
Lady Barbara of Hickory Grove 400
J. B. Johnson, Washington, Pa.
Ada of Lake Front 170
Shirley Eunice of Alta Vista 105
John J. Kokiko, Volant, Pa.
Stony Brook Beatrice 290
M. Kokiko, Volant, Pa.
Maple Point Major's Donna 550
Joseph & Frank Kuma, Belle Vernon, Pa.
Leora of Ridgeway 485
William L. Laird, Claysville, Pa.
Ideal Pal's May 170
Nelan's Hyla 235
Richard L. Martin, West Alexander, Pa.
Ideal Opal's Della May 195
Ideal Captain's Star 205
B. H. McCaughan, Kittanning, Pa.
Burkeville Resolute's Elsia 410
Emma Guffey Miller, Slippery Rock, Pa.
Willow Brook Pansetta 280
Jewel of Lake Front 200
Sally of Lake Front 220
Babe of Lake Front 170
Faith of Lake Front 240
Claude Myers, Plumsteadville, Pa.
Ideal Captain's Gem 165
Oakland Bomber's Myra 300
Stony Brook Betty 450
Jay G. Nelan & Sons, Claysville, Pa.
Grandview's Tiny Miny 305
Oakland Royal May 450
Harry F. Nickol, New Cumberland, W. Va.
Rose of Lake Front 310
Frank Obreza, McDonald, Pa.
Loretta Evelyn of Alta Vista 115
Judy of Lake Front 205
Gold Bond's June 325
Zygmunt Papciak, Quakertown, Pa.
Nelan's P. Valerie 160
Ideal Opal's Coletta 190
Glory of Lake Front 200
August Pomaylo, Beaver, Pa.
Burkeville Rose Max's Lizzie 300
Fred S. Port, Clarion, Pa.
Glad Run Cozy 450
Oberland Beverly 500
Roger Sichi & Son, Eighty-four, Pa.
McBride's Bonnie Lass 400
Raymond T. Sockaci, New Brighton, Pa.
Aletha Lee of Alta Vista 145
Ella Eunice of Alta Vista 125
Vernon L. Stutzman, Holsopple, Pa.
Elm Cliff Princess Glory 275
Daniel Tau, Washington, Pa.
Coldspring's Noble's Loyal (Bull) .. 540
Coldspring's Rosebud 600
Robert L. Way, Bellefonte, Pa.
Climax's Noble Daisy 430
Leasure Run Nora 400
Bonnie View Amy & Calf 400

Glen-Ru Dispersal

GLEN-RU FARM, owned by Glen Mengle, Brockway, Pa., who started in the Guernsey business some six or seven years ago, dispersed the remainder of his herd at a sale managed by the Pennsylvania G. B. A., held at Brookville Fair-grounds on October 4. In the sale were 39 head, which sold for a total of $10,080, an average of $258.46. About 15 of the animals were vaccinated, or young enough to vaccinate, and there seemed to be a good demand for everything offered. Although only three of the cows were fall fresheners, the 19 averaged $367.00; four bred heifers brought an average of $206.25, all of them just recently bred, and 16 calves and open heifers averaged $142.20.

There were several interesting things about this sale. Flying Hill Royal Virtue, a foundation cow in a herd that had four A. R. records, three of them between 600 and 700 lbs., although selling with an injured udder and dry, brought $475. One of her daughters, by Langwater Fireman, brought $575. Another daughter by Foremost Brockway, Glen-Ru Virtue's Bonnie, brought $500. These were the three top prices paid for the cows in the sale. M. O. Henry, of Mahoning, bought this top daughter of Langwater Fireman. He also was high buyer, taking four head for a total of $1,775, an average of $443.50. John Reed, of Kittanning, bought the foundation cow and the other daughter, for a total of $975.

Another great brood cow, Glen-Ru Celia, with a record of 8297—408—FHI, sold as a dry cow for $385. How-

ever, in the sale she had four daughters; one brought $385, another $330, another $325, and a calf which brought $170. She also had two granddaughters, which as calves, were very highly appreciated.

The decision to sell the herd was made rather suddenly and Harry Nichol, New Cumberland, W. Va., who was engaged by Mr. Mengle to get the herd ready, did a splendid job despite the short time.

Following is the sales list:

G. V. Dayton, Jr., Towanda, Pa.	
Glen-Ru Florence's Brendal	$100
Glen-Ru Florence's Berta	200
Glen-Ru Fern's Blossom	170
Walter Daughenbaugh, Punxsutawney, Pa.	
Fritzlyn V. S. Maid	310
Walter Groff, Columbia, Pa.	
Glen-Ru Celia's Frostie	170
Glen-Ru Fonda's Florene	200
Glen-Ru Nita's Freesia	205
Albert K. and Paul H. Haugh, Brookville, Pa.	
Flying Hill Mistress Dewdrop	275
M. O. Henry, Mahoning, Pa.	
Glen-Ru Carnation's Flower	400
Glen-Ru Querressa's Favor	300
Glen-Ru Virtue's Faith	575
Glen-Ru Dewdrop's Filene	500
Guy F. House, Watsontown, Pa.	
Glen-Ru Peerless Betsy	265
Glen-Ru Celia's Felice	330
Glen-Ru Florence	385
Clarence C. Keller, Catawissa, Pa.	
Glen-Ru Carnation's Beth	375
John H. and George J. King, West Hickory, Pa.	
Blakeford Doris	250
Glen-Ru Celia	385
Glen-Ru Celia's Barbara	325
Emma Guffey Miller, Slippery Rock, Pa.	
Glen-Ru Queen's Freda	200
Claude Myers, Plumsteadville, Pa.	
Glen-Ru Actress' Bella	165
Glen-Ru Faye's Blanche	95
ay G. Nelan & Son, Claysville, Pa.	
Glen-Ru Querressa's Belle	270
Zygmunt Papciak, Quakertown, Pa.	
Glen-Ru Actress' Free	165
Glen-Ru Frances' Basbleu	180
Glen-Ru Belle's Future	90
Glen-Ru Belle's Frolic	150
Albert T. Pilarcik, Perryopolis, Pa.	
Glen-Ru Betsy's Fern	280
Fred S. Port, Clarion, Pa.	
Glen-Ru Betsy's Fashion	160
Glen-Ru Fancy's Anne	135
Glen-Ru Ginseng's Feather	370
John M. Reed & Son, Kittanning, Pa.	
Flying Hill Royal Virtue	475
Glen-Ru Virtue's Bonnie	500
Jesse Slater, Clarks Mills, Pa.	
Glen-Ru Frances' Bonjour	75
William Ira Slater, Clarks Mills, Pa.	
Glen-Ru Feather's Admiration	130
Raymond E. Tate, Hookstown, Pa.	
Glen-Ru Felice's Maple	80
Glen-Ru Favor's Laura	130
Robert L. Way, Bellefonte, Pa.	
Daydream's J. K. Queen	400
Glen-Ru Queen's Faye	310

West Florida Promotional Sale

THE Florida Guernsey Cattle Club, in cooperation with the Marianna Chamber of Commerce, and the Agricultural Extension Department, sponsored the West Florida Promotional Sale of registered Guernseys on September 22 at the Marianna Air Base, seven miles north of Marianna. While Guernseys are not at all new in West Florida, this sale gave many dairymen and breeders an opportunity, for the first time, to secure a foundation of Guernseys on which to build a herd. Much interest was evident in the large attendance of dairymen and breeders. The Chamber of Commerce and the Agricultural Extension Service, under the able direction of John Kennedy, County Agricultural Agent, deserve much credit for the work they did in preparing for the sale. Last, but not least, C. W. Reaves, Extension Dairyman, and V. C. Johnson of Dinsmore Farms, gave much time and thought to developing interest in the improvement of dairy cattle through the use of better bulls and good foundation stock. They contacted many of the dairy farmers and in cooperation with the county agents, showed the film, "Man Made Miracles" to a large interested group of farmers in Jackson, Washington, and Holmes Counties.

A dutch breakfast was given the morning of the sale and nearly all consignors, members of the Marianna Chamber of Commerce, and several local dairymen were present and John H. Logan, secretary of the Florida Guernsey Cattle Club, introduced everyone.

The sale was composed of 22 young animals, two bred heifers, 12 open heifers and eight bulls, and the average was $193.86. The top animal was a two and one-half-year-old bull, consigned by F. E. Lykes, Sky Brook Rose Maxim's Max, a son of Rose Maxim and out of Graceland Max's Baby, 12370—675—365C—Jr4—1095, that sold for $360. The top female was a 12-month-old open heifer, bred and consigned by Florida State Farm, Raiford's Rexanna, that brought $260. Two heifers tied for second place, Lakemont Maxim's Paula, a bred heifer, and Dinsmore Noble Suza, each selling for $250.

The Florida Guernsey Cattle Club and all responsible for the success of the sale were pleased to find that the animals were so well received and especially because almost all the consignments were bought by farmers and dairymen who live in a very short radius of Marianna.

The sale was auctioned by Col. Tom McCord of Montgomery, Ala., and Earl Johnson, of Dinsmore, Fla., read the pedigrees.

Following is the sales list:

W. B. Anderson, Greenwood, Fla.	
Lakemont Jeweler (Bull)	$100
Sellers Farm Rex's Bebe	180
Dinsmore Mistress Dorothy	220
Heifer	210
Rufus Arnold, Sneads, Fla.	
Milton Farms Tulip	220
Julia Y. Daniel, Chipley, Fla.	
Raiford's Kim (Bull)	220
W. C. Fitzpatrick, Marianna, Fla.	
Lavida Poppy's Noble Simon (Bull)	115
W. L. Ford, Quincey, Fla.	
Dinsmore Sentry Valor (Bull)	180
Charles B. King, Grand Ridge, Fla.	
Dinsmore Mayroyal Dulcina	180
I. G. King, Grand Ridge, Fla.	
Cone's Inez's Cavalier Prince (Bull)	155
O. L. Olive, Jr., Bascom, Fla.	
Lakemont Maxim's Inez	200
Cone's Cavalier's Toni	210
Cone's Clairvoyant Edith	185

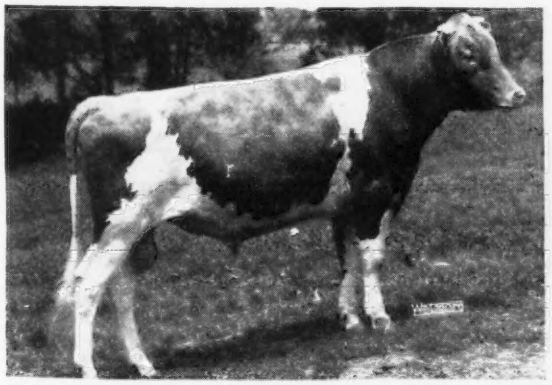

Langwater Valerian, top of the Rheaumes Dispersal, purchased by W. H. Odlum, Roselle, Ill., and Mrs. Gertrude McNaught, Elgin, Ill., for $3,600.

Top female in the Rheaume's Dispersal, Franchester Mystic Supreme, purchased by Mrs. Gertrude McNaught, Elgin, Ill., for $825.

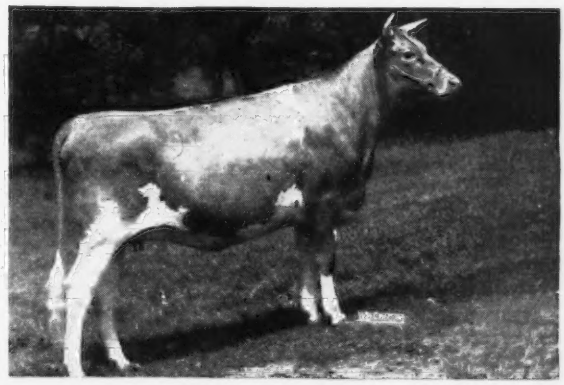

R. L. Price, Graceville, Fla.
Lakemont's Maxim's Paula..... 250
Cone's Cavalier Alice's Lad (Bull).. 100
J. E. Trost, Greenwood, Fla.
Dinsmore Jitterbug (Bull)..... 115
Whitehurst Dairy, Gainesville, Fla.
Dinsmore Noble Suza..... 250
Raiford's Rexanna..... 260
Edward G. Ziegler, Greenwood, Fla.
Sergeant Farms Endower's Joy..... 215
Sky Brook Rose Maxim's Max (Bull)..... 360
Raiford's Ramona..... 200
Heifer..... 140

Rheaume's Dispersal

On account of the resignation of his manager, John Brecheisen, to accept a similar position with the farm and herd of W. H. Odlum at Roselle, Ill., Henry L. Rheaume dispersed the herd which he had developed during the last five years at the Rheaume's Valley View Farm at Dryden, Mich., on Monday, September 26. The sale was encouraging in every way to those who saw it. The 51 head brought a total of $18,900, an average of $370.59.

The top of the sale was the junior herd sire, Langwater Valerian, that brought $3,600 from Mr. Odlum and Mrs. Gertrude McNaught, Elgin, Ill., with H. F. Krimendahl, Celina, Ohio, the runner-up. This young bull, that will not be two years old until December, was by Langwater Valencian and out of Labelle of Langwater. The top female went to Mrs. McNaught for $825. This was the two-year-old cow, Franchester Mystic Supreme, by Franchester Free Majesty and out of Franchester Sublime. Her two-day-old bull calf, by Franchester Kella's King, brought $300 from Osbern Thurlow, Freeland, Mich., with Fay Myers, Grand Blanc, Mich., as the runner-up. This bull calf topped by a wide margin the several very young calves that were in the sale. The only other female to bring above $575 was regarded by many as the nicest thing in the sale, Lockshore Dea, a three-year-old cow by Lockshore Swan's Crusader out of DeBarry Farm Chancellor's Dea, a daughter of Lockshore Chancellor. She brought $800 from Mr. Odlum.

The sale was managed by the Michigan G. B. A. with Secretary A. P. Cole in the box. C. B. Smith was the auctioneer, while C. L. Cole and C. B. Smith, Jr., worked the ring. This combination sold the 51 head in about two hours and a half.

Mr. Odlum was the leading buyer. He signed for five head in his own name at $2,185 to which might properly be added the bull that he bought jointly with Mrs. McNaught and the two head which she bought to make a total of eight head at $6,760, or a little more than a third of the sale. Clayton Healey, East Jordan, Mich., took six head for $1,995, while Charlotte Krippene, North Branch, Mich., took five head for $1,610. The rest were scattered between 23 other buyers of which 12 took singles and 10 took a pair apiece.

Upwards of 300 people attended the sale. In general, cows and bred heifers sold well. Open heifers and calves sold hard. There were several half numbers born after the catalog went to press and much production information had to be added from the box that was not included in the catalog. An effort was made to advise the buyers of any defects that there might be in the animals. In order to keep the sale as clean as possible a few animals that had been cataloged were shipped to the butcher before the sale.

Following is the sales list:

Peter Been, Yale, Mich.
Rheaume's Valley View Lass..... $150
Rheaume's Valley View Julia..... 150
Rudolph A. Benson & Harry Finstrom, Cadillac, Mich.
Rheaume's Valley View Master (Bull)..... 120
Lloyd Brecheisen, Lake Odessa, Mich.
Rheaume's Valley View Pet..... 100
Rheaume's Valley View Phoebe... 110
A. P. Cole, Agent, East Lansing, Mich.
Bull Calf..... 50
Dwain Dorland, Snover, Mich.
Rheaume's Valley View Jewel.... 135
Dr. J. L. Engstron, New Baltimore, Mich.
Rheaume's Valley View Actress... 325
Rheaume's Valley View Lark..... 300
Eva L. Gilbert & Mary G. Flint, Pontiac, Mich.
Lyrene Rosamond's Pet..... 450
Rheaume's Valley View Elsie..... 375
Theodore Gorenflo, Metamora, Mich.
Rheaume's Valley View Sunbeam.. 530
Rheaume's Valley View Pansy.... 460
Justin M. Hannick, Capac, Mich.
Rheaume's Valley View Lavina.... 100
Clayton Healey, East Jordan, Mich.
Her-Mil Queen of Sheba..... 310
Marjohnelle Ferd's Pricilla..... 410
Rheaume's Valley View Coral..... 350
Rheaume's Valley View Judy..... 375
Rheaume's Valley View Nora..... 215
Rheaume's Valley View Lucy..... 335
Leslie E. Howard, Yale, Mich.
Rheaume's Valley View Daisy.... 405
Rheaume's Valley View Buttercup. 350
Arnold Kreger, Romeo, Mich.
Marjohnelle Ferd's Flo..... 320
Charlotte Krippene, North Branch, Mich.
Rheaume's Valley View Georgia.. 370
Rheaume's Valley View Queen... 375
Green Vale Lucy..... 150
Rheaume's Valley View Pearl..... 380
Rheaume's Valley View Margie... 335
W. R. & Stella McClenaghan, Armada, Mich.
Kellogg Maxim Rose..... 575
Cesor Golden Olive..... 460
Rheaume's Valley View Angela... 400
Howard McGregor, Rochester, Mich.
Her-Mil's Angela..... 425
Gertrude McNaught, Elgin, Ill.
Franchester Mystic Supreme..... 825
Heifer Calf..... 150
W. H. Odlum, Roselle, Ill., & Gertrude McNaught, Elgin, Ill.
Langwater Valerian (Bull)..... 3,600
W. H. Odlum, Roselle, Ill.
Lockshore Wendy..... 500
Lockshore Dea..... 800
Marjohnella M. Janelle..... 500
Rheaume's Valley View Janet..... 275
Name Unknown..... 110
Forest E. Potter, Woodland, Mich.
Rheaume's Valley View Cora..... 270
Russell Rabidue, Kingston, Mich.
Rheaume's Valley View Maxim (Bull)..... 75
Clay Hill V. Sapphire..... 400
C. B. Smith, Williamston, Mich.
Rheaume's Valley View Louise... 200
Rheaume's Valley View Pizie..... 150
Edward P. Thomas, Lake Orion, Mich.
Rheaume's Valley View Royal (Bull)..... 210
Rheaume's Valley View Susie..... 150
Osbern Thurlow, Freeland, Mich.
Bull Calf..... 300
Alvin Tomlin, Jr., Fowlerville, Mich.
Rheaume's Valley View Onward (Bull)..... 80
Oscar D. Tumelson, Owasso, Okla.
Curtiss Candy Challenger Ace (Bull)..... 320
Arthur J. Wood, Dryden, Mich.
Rheaume's Valley View Forward (Bull)..... 90

Payette County Meeting

The last meeting of the Payette County Guernsey Club was held at the Community Hall near the Olson Farm, with Mr. and Mrs. Ray Olson and Mr. and Mrs. Gilbert Spraul, Payette, Idaho, as hosts. The new roadside sign was discussed and a committee of E. Huff, R. Boggs, L. Potter, and G. Matson volunteered to set the necessary posts and erect the sign at Hamilton Corner. Order blanks showing the new Guernsey signs were passed and the Club decided to take orders from members at the October meeting.

The Spring Bull Sale was discussed and it was decided to use the same rules as last year, with the addition that they must be at least eight months of age. The number of bulls will be 16, if that many are obtainable, and the committee will select the bulls during the month of October so they can be fitted properly.

The meeting adjourned and the group was entertained with songs by Mr. and Mrs. Ray Olson. Gilbert Matson, county agent, showed two short films.

Chat . . .

Gavin W. McKerrow, Pewaukee, Wis., was injured in Waukesha on October 12 when his car left the highway. Mr. McKerrow was attempting to pass a truck which suddenly turned left in front of him. His car left the road as he attempted to avoid the collision, struck a tree, and rolled over. Mr. McKerrow suffered cuts and bruises, and possible chest and head injuries.

Mr. McKerrow is a member of the Executive Committee of The American Guernsey Cattle Club, is a director of Golden Guernsey, Inc., and is president of the board of the Golden Guernsey Dairy Cooperative, Milwaukee, Wis.

Changes Among the Leaders

Ideal's Beacon's Josie Alfa 939473, A. R. 104458

8th—Jr2—365—3x

IDEAL'S BEACON'S JOSIE ALFA is the first daughter of the bull, Ideal's Beacon, to become a class leader. "Josie Alfa" completed a record of 17045—827—Jr2—365—3x, to take over eighth place among the leaders. The sire of this new class leader, Ideal's Beacon, has 12 daughters with four records of over 700 pounds. "Josie Alfa" is a typical "Beacon" daughter in that she is strong in constitution and pleasing throughout in conformation.

Ideal's Beacon is a son of Ideal's Susie's Noranda, 22 A. R. daughters, and is out of Quincy Ultra Wild Rose, that has five records: 14977 lbs. of milk and 600 lbs. of fat, class G; 17340 lbs. of milk and 703 lbs. of fat, class B; 18944 lbs. of milk and 766 lbs. of fat, class AA; 18569 lbs. of milk and 722 lbs. of fat, class AA; 18742—760—365—8yrs—3x. The dam of Quincy Ultra Wild Rose is Rutheda's Bell of Lone Pine, 13568 lbs. of milk and 593 lbs. of fat, class A, that is also the dam of Clara Belle of Lone Pine, 18241 lbs. of milk and 1019 lbs. of fat, class A. The paternal granddam of "Beacon" is Ideal's Emperor's Susie, one of the great producing cows of the breed, that has a series of records including a class leading record of 21500—1014—365C—7yrs—3x. Thus we find in the pedigree of Ideal's Beacon many of the cows that are playing an important part in the Ideal Farms breeding program.

Josie Alfa Pride is the dam of this new class leader. She was purchased by Jacob Tanis, Augusta, N. J., from William Good, Dalton, Ohio, and has a production of 11751 lbs. of milk and 606 lbs. of fat in class CC.

J. P. Mould milked the new class leader throughout her test period. Thus another animal bred and developed at Ideal Farms pays tribute to the program that is being carried on by Jacob Tanis and Sons at this New Jersey breeding establishment.

Sire: Ideal's Beacon 348362
Dam: Josie Alfa Pride 665128
Breeder: Jacob Tanis, Augusta, N. J.
Owner: Jacob Tanis, Augusta, N. J.
Born: Feb. 18, 1946. Calved June 5, 1948.
Served: March 26, 1949.
Supervised by New Jersey State College, New Brunswick, N. J.
Carried calf 73 days during test.
3 milkings daily—Total milkings 1095.

	MILK LBS.	BUTTER FAT %	BUTTER FAT LBS.
June 8, 1948	1112.4	4.13	45.94
July	1782.1	4.12	73.42
Aug.	1620.1	4.40	71.28
Sept.	1471.4	4.85	71.36
Oct.	1423.9	4.94	70.34
Nov.	1304.8	5.07	66.15
Dec.	1362.3	4.96	67.57
Jan. 1949	1364.0	5.19	70.79
Feb.	1218.3	5.10	62.13
Mar.	1373.3	5.34	73.33
April	1413.0	5.29	74.75
May	1315.8	4.99	65.66
June 7	283.6	5.15	14.61
Total	17045	4.85	827

Peerless Topsy Dora 950632, A. R. 104471

7th Jr2—305C—3x

PEERLESS TOPSY DORA completed her record of 11875—631—Jr2—305C—3x to take seventh place among the leaders in this division, thus making another daughter of Fairlawn Peerless Emblem to qualify as a class leader. "Dora" has been developed at Monterey Farm, Middletown, Del., that is owned by Howard J. White and managed by Howard Boyd.

The sire of this new leader is a son of Green Meadow Peerless that has 28 P. R. sons and 65 A. R. daughters, and is out of Kilspindie's Betty with 12268 lbs. of milk and 600 lbs. of fat, class BB.

"Dora" is a daughter of Nora Top Dora of Hill Girt, classified VG 1948, and has a record of 9818 lbs. of milk and 620 lbs. of fat, class AaA. She has another daughter, Peerless Dorothy, that has a class leading record of 10999—628—305C—Jr2—3x. Noranda II. of Hill Girt, 16 A. R. daughters, is the maternal grandsire, while Royal Top Dora of Hill Girt is the maternal granddam.

Sire: Fairlawn Peerless Emblem 291994
Dam: Nora Top Dora of Hill Girt 614853
Breeder: Howard J. White, Middletown, Del.
Owner: Howard J. White, Middletown, Del.
Born: May 21, 1946. Calved July 19, 1948.
Served: Oct. 25, 1948. Calved Aug. 8, 1949.
Supervised by University of Delaware, Newark, Del.
Carried calf 210 days during test.
3 milkings daily—Total milkings 915.

1948	MILK LBS.	BUTTER FAT %	BUTTER FAT LBS.
July 23, Noon	350.5	4.88	17.10
Aug.	1465.5	4.88	71.52
Sept.	1323.3	4.51	59.68
Oct.	1272.8	5.30	67.46
Nov.	1183.1	5.41	64.01
Dec.	1143.9	5.37	61.43
Jan. 1949	1107.7	6.12	67.79
Feb.	980.0	5.70	55.86
Mar.	1081.5	5.73	61.97
April	1130.2	5.21	58.88
May 24, A. M.	836.9	5.43	45.44
Total	11875	5.31	631

Sunny Lea Levity Bopeep 856801, H. I. 30745

4th—Sr3—HIR—365—2x

SUNNY LEA LEVITY BOPEEP, owned by Walter Geer, Washington, Conn., carries on the tradition of her family by placing fourth in the HIR division with a record of 14088 lbs. of milk and 720 lbs. of fat as a Sr3—365—2x.

Her dam, Princess Mab of Sunny Lea, made a class leading record of 17734—856—365C—Jr3—1095. She was by Webotuck King Mab, a son of that grand old cow, Red Rose Queen Mab, that made three class leading records, one of which tops the mature division of the HIR with 18767—1026—5HIR—2x. She holds third place as a senior three-year-old with 13076 lbs. of milk and 738 lbs. of fat, 2x milking. Sunny Lea Levity Bopeep now places fourth in this class. The sire of Webotuck King Mab was Grassland Polly's Valentine, sire of the class leading cow, Quanqual Buttercup. Princess Mab of Sunny Lea was out of Arethusa Elaine, that was by Grassland Jerry and out of Arethusa Pride.

The sire of "Bopeep" is King Sequel of Sunny Lea. He has five A. R. daughters. His dam was Cobble Croft Queenie, one of the great old cows of the breed. "Queenie" had three A. R. records, 14909—748—AA 730, 18118—913—A—1095, and 17220—874—365, at 14 years of age, which is the National record for this age. This old cow classified Excellent

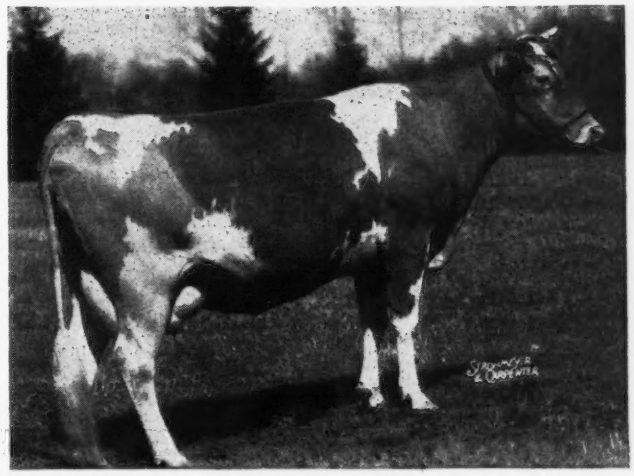

Sunny Lea Levity Bopeep

at 15 years of age and was reclassified Excellent at 16 years. Her udder was strongly attached and exceptionally well-balanced. "Queenie" was by Fairydale Easter King, a son of Langwater Archer. The sire of King Sequel of Sunny Lea was Mollie's Sequel Dick, a son of Grassland Privateer.

"Bopeep" just missed making a class leader as a junior two-year-old with 12488—575—305C—3x. The breeding of "Bopeep" carries through a program planned many years ago at Sunny Lea Farm, which was to blend the blood of Red Rose Queen Mab and Cobble Croft Queenie. A full brother of "Bopeep," Sunny Lea Levity Prince, is herd sire at Sunny Lea Farm.

Sire: King Sequel of Sunny Lea 303522
Dam: Princess Mab of Sunny Lea 680999
Breeder: Walter Geer, Washington, Conn.
Owner: Walter Geer, Washington, Conn.
Born: Oct. 28, 1944. Calved: June 16, 1948.
Served Dec. 21, 1948.
Supervised by the University of Connecticut, Storrs, Conn.
2 Milkings Daily. Total Milkings: 730.
Began Test: June 19, 1948. Finished: June 18, 1949.

	Milk	Butter Fat		Days on Test
Record:	14088	5.1	720	365

New State Champions

(Herd Improvement)

Arizona

Jr4 Shamrock's Ellen 833363, 9547 pounds milk, 508 pounds butter fat (730 T. M.). Breeder and owner, W. T. McClelland, Tucson.

California

Jr4 Dorella Elect's Pearl 827289, 9526 pounds milk, 580 pounds butter fat (680 T. M.). Breeder and owner, Howard G. Farnsworth, Planada.

Georgia

7yrs. Creatwood Actor's Madge, 720858, 10718 pounds milk, 591 pounds butter fat (730 T. M.). Breeder, A. L. Crowe, Smyrna. Owner, F. N. Metts, Dawson.

Massachusetts

Sr2 Sheldegren Andrea 895720, 15169 pounds milk, 635 pounds butter fat (1088 T. M.). Breeder, William Koch, Greenfield. Owner, Harry F. Koch, Greenfield.

North Carolina

6yrs. Polk Hall Annette 2d 815958, 15559 pounds milk, 730 pounds butter fat (1059 T. M.). Breeder and owner, North Carolina State College of Agriculture, Raleigh.

Jr3 Ogedanke's Emaline 881090, 11036 pounds milk, 591 pounds butter fat (720 T. M.). Breeder and owner, J. E. Latta, Hillsboro.

Sr2 North Carolina Excellence 923471, 11509 pounds milk, 596 pounds butter fat (1095 T. M.). Breeder and owner, North Carolina State College of Agriculture, Raleigh.

North Dakota

Sr4 Meyer Farm Nell 803453, 8134 pounds milk, 391 pounds butter fat (540 T. M.). Breeder, Walter Geske, Casselton. Owner, Meyer Brothers, Fargo.

South Carolina

Jr3 Kellogg Maxim's Hilda 920421, 11462 pounds milk, 555 pounds butter fat (684 T. M.). Breeder, Michigan State College-W. K. Kellogg Farm, Augusta, Michigan. Owner, Brays Island Plantation, Yemassee.

North Carolina Field Day

Bowman Gray, co-owner of Brookberry Farms, welcomed North Carolina Guernsey breeders to his beautiful new farm for their annual field day at Winston-Salem. Mr. Gray paid tribute to his manager, James A. Dickens and his staff, for developing the Farm. This place was started in early 1947, and is now a going business. In attendance were breeders from North Carolina, South Carolina, Georgia and Maryland.

The guests were treated with a nice shower of rain prior to the delicious barbecued chicken dinner. Consuming this barbecued dinner and staying under the tents out of the rain helped everyone to have some visiting time with their friends and those from other sections. Dean J. H. Hilton, of State College, and Dr. C. D. Colvard, discussed problems facing the livestock industry in North Carolina. Both challenged the audience by enumerating things to be done to make the North Carolina livestock industry more secure. Both also paid tribute to the progress of the industry to date, and the fact that the market production has increased by 80 per cent in the past seven years in North Carolina.

The afternoon was turned over to judging classes of mature and young cows. This contest was supervised by Dr. J. H. Hilton and W. W. Fitzpatrick, as official judges. Some very interesting discussions developed over the cow classes. After visiting the barns, the bulls, and close-to-the-barn grass paddocks, a number of the visitors observed an irrigation system in operation.

Southern Kansas G. B. A. Float

The active Southern Kansas District G. B. A. is doing a fine job of promoting Guernseys and Guernsey interests in Kansas. This fall they exhibited a strong district herd at four county fairs and the State Fair at Hutchinson.

At the Sedgwick County Fair, held at Cheney, Kan., the Association entered a float in the parade and won first place. More than 30 floats were entered and the parade lasted more than an hour. Mainly responsible for this float were Lloyd Ringer, William Bertholf, and John Nelson, all of Wichita, Kan. On the float were two 4-H Club members and their Guernseys. They were Nancy Bertholf and her calf, Bertholf's Action Connie, and Ronald Lloyd Ringer and his cow, Rosebud's Golden Dixie. The design was completed with Guernsey posters and plaques. Congratulations to the breeders in this good district association!

Applicants for Membership

The following Guernsey breeders have applied for membership in The American Guernsey Cattle Club:

Connecticut: Victor F. Galgowski, Rockfall, recommended by Harold L. Strickland.

Utah: Willard M. Yates, Brigham, recommended by Dwyth M. Daines.

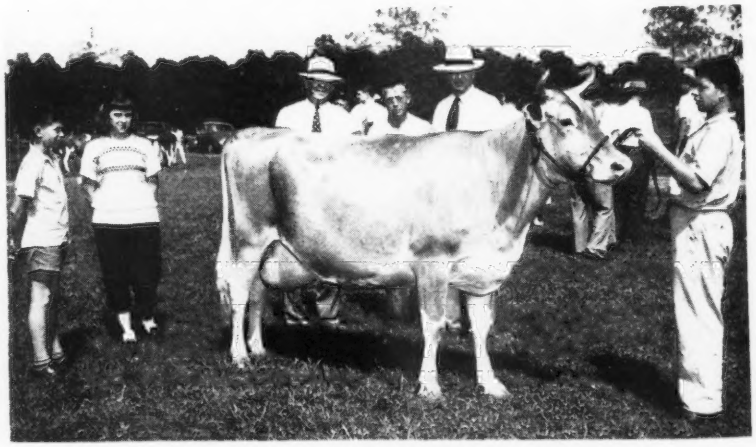

At the North Carolina Field Day, Gardenville Supreme Della, 1st in the aged cow class, with Dr. J. H. Hilton, James A. Dickens, manager of Brookberry Farms, and W. W. Fitzpatrick in the background. At the left, Billy Millsaps, Pfafftown, and Bettie Jane Knight, Guilford College, both 4-H club members. James A. Dickens, Jr., at the halter.

Worthy candidate for your next sire

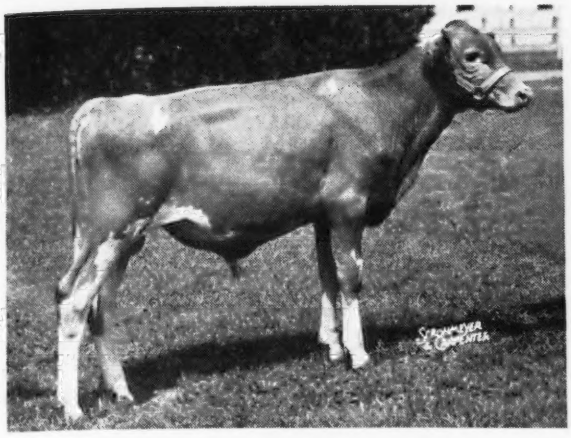

WITH THE HERITAGE YOU WANT FOR TYPE AND PRODUCTION

As you study the pedigree below, you will find that this straight clean-cut attractive young man has the right to be good. Douglaston Prince Royal, Mirth, Levity, Woodacres Phelanor, Coldspring's Romulus Royal, Vallevue Butterfat Beauty, Green Meadow Monita, and the Blanche family.

This calf by Woodacres Prince Royal is 7/8ths the same blood as our senior bull calf that was undefeated this year wherever shown. His 13 nearest tested dams average 768 lbs. fat. Write or wire. He is being priced very reasonably.

◄—— **WOODACRES PRINCE ROMULUS**
(Photo taken at 5 mos.)
Born MARCH 8, 1949

WOODACRES PRINCE ROYAL
Senior Herd Sire at Woodacres.
24 daughters in the herd now and he is in heavy service.
MATERNAL BROTHER TO:
Woodacres Supreme Phelanor
11414—549—Sr2—305C—3x
(On retest in 304 days, 15086—715—5yrs. Should make 840 lbs. fat).
Sire of:
Woodacres Prince Comet
1st Prize Sr. Bull Calf, Eastern States Exp., 1949, N. J., 1949.
Woodacres Princess Alice
1st Prize Jr. Heifer Calf, N. J., 1948, 2nd Jr. Yrl., E. S. E., 1949.
Woodacres Princess Loftus
2nd Prize, Jr. Yrl., N. J., 1948.
Woodacres Princess First Lady
3rd Prize, Jr. Yrl., N. J., 1948.
Woodacres Royal Heritage
Member 1st Prize Produce, N. J., 1948.
Daughters on test:
Woodacres Princess Buttercup
7826—342—Jr2 in 230 days.
Woodacres Princess Cherie
5558—296—Jr2 in 180 days
Woodacres Princess Venus
7455—348—Jr2 in 192 days

BETHANY ROYAL'S BLANCHETTE
On test:
8236—375 in 200 days.
Should make 630 lbs. fat.

DOUGLASTON PRINCE ROYAL
17 P. R. sons, 52 A. R. daughters.
1 over 1000 lbs. 1083
4 over 900 lbs. av. 969
8 over 800 lbs. av. 912
28 over 700 lbs. av. 785
46 over 600 lbs. av. 730
69 over 500 lbs. av. 673
Alfalfa Farm Primrose (E '48)
¶17564—1083—Sr4—365C
National Record
Douglaston Royal's Pride
(GP '47) 17836—987—AA
Kitchener Royal Princess
(VG '47) 17724—903—6yrs—365
Kitchener Royal First Lady
(VG '47) 18401—902—AA
18064—874—AA
Kitchener Royal Dawn (GP '47)
15603—865—AA
Kitchener Royal Jewel
14196—803—CC
Kitchener Royal Virtue (GP '47)
14287—777—BB

WOODACRES PHELANOR
13649—647—DD
Sold for $11,000
1 A. R. daughter
Woodacres Supreme Phelanor
11414—549—Sr2—305C—3x
(On retest in 304 days, 15086—715—5yrs
Should make 840 lbs. fat).

COLDSPRING'S ROMULUS ROYAL
Sold for $14,200
Bethany Royal Francine ($2,700)
Bethany Royal Son ($1,900)
Midview Royal's Lilac
Sold for $1,350, Guernsey, 1948.
FULL BROTHER TO:
Coldspring's Romulus Noble
Sire of:
Coldspring's Noble's Fawn
16766—832—Sr3—365 (VG '47)
Coldspring's Noble's Beauty
10437—563—Jr2—365
12999—738—Sr3—365C (VG '47)
Bethany Noble's Wistful
12726—722—Sr2—365
Coldspring's Noble's Valencia
14655—685—Jr2—365C
(VG '47-GP '48)
Coldspring's Noble's Vanity
14478—640—Sr3—365C
(E '47-GP '48)
Coldspring's Noble's Josie
12468—595—Jr2—365 (VG '47)

BETHANY SHAH'S BLANCHE
14873—709—Jr4—365
Classified Very Good '47
Maternal Sister to
Bethany Noble Blanche
15547—721—Sr3
By Coldspring's Romulus Noble
Full brother to
Romulus Royal

IMP. FINANCIER OF MYRTLE PLACE
11 A. R. sons, 64 A. R. daughters
91 records av. 11213—570
68 in immature classes
3 Excellent daughters

SHUTTLEWICK MIRTH
13633—706—G (Sold $11,100)
1st Aged Cow, E. S. E., 1928
4 A. R. daughters, 5 A. R. sons.

ARGILLA FORECAST
3 P. R. sons, 14 A. R. daughters.
Argilla Philotterie 2d
13018—706—F
Edgewood Forecast's Maytime
14380—705—Jr4—365

ARGILLA PHELANOR
13458—685—EE
16688—774—AA
2 A. R. daughters

LANGWATER ROMULUS
25 P. R. sons, 52 A. R. daughters
(3 Excellent daughters)
1 over 800, 11 over 700, 26 over 600 lbs.

COLDSPRING'S HARDWICK'S BEAUTY
12066—559—GG, 14492—642—B
17614—824—6yrs—365
(E '47-'48-'49)
1 A. R. daughter, 1 P. R. son

FRANCHESTER SHAH
5 P. R. sons, 24 A. R. daughters
Bethany Star Dahlia
11780—648—Jr2—365C
14616—838—Sr3—365C
Bethany Shah's Blanche (VG '47)
14873—709—Jr4—365

IMP. LA BLANCHE II. OF DUVAUX
15798—702—A
Sold for $4,000 in 1937
3 A. R. daughters
Bethany Wistful
14772—699—5yrs—365C
Bethany Noble Blanche
15547—721—Sr3

IMP. BETSEY'S REX OF PONCHEZ
6 A. R. sons, 22 A. R. daughters
28 records av. 10563—573
21 in immature classes
Imp. Charmeuse of Ponchez
¶19158—1057—5yrs—365
Former Class Leader

VERBENA OF MYRTLE PLACE
Island Records:
9913—531—C, 11391—645—A
3 A. R. sons, 2 A. R. daughters

WARRIOR OF DESTINY
1 A. R. son, 6 A. R. daughters
8 records av. 12343—613
6 in immature classes

SHUTTLEWICK LEVITY ($25,500)
¶16896—804—G
Former National Champion
Gr. Ch., N. D. S., 1927, 1929.
4 A. R. daughters, 3 A. R. sons

DOLLY'S FOREMOST OF HIGH ROCK
33 A. R. sons, 67 A. R. daughters
115 records av. 643.9 fat

WINNETUXET JANE 2d
10552—562—F, 13003—634—AA
1 A. R. daughter, 1 A. R. son

ALFALFA FARM PHILOSOPHER
46 P. R. sons, 71 A. R. daughters
Gr. Ch., N. D. S., 1937.
R. Ch., 1935, 1940.

ARGILLA ELEANOR
13417—729—C
1 A. R. son, 1 A. R. daughter
Full sister to Argilla Knight, A. R.

LANGWATER MERRYMAKER
38 P. R. sons, 34 A. R. daughters
2 over 700, 12 over 600 lbs.

LANGWATER COUNTRY FLOWER
10536—580—F, 15106—790—A
5 P. R. sons, 3 A. R. daughters

HARDWICK'S ROYAL
22 P. R. sons, 58 A. R. daughters
4 over 800, 14 over 700, 28 over 600 lbs.

VALLEVUE BUTTERFAT BEAUTY
(E '47-'48)
18914—937—AA
2 P. R. sons, 5 A. R. daughters

LANGWATER SHAH ($3,000)
56 A. R. daughters, 48 P. R. sons

GREEN MEADOW MONITA
12397—614—G, 15695—782—C
2 A. R. daughters, 5 P. R. sons

DIMPLE'S BOY OF CORNUS FARM
9 A. R. daughters, 1 P. R. son

LA BLANCHE OF DUVAUX
3 A. R. daughters

GOLDEN GUERNSEY

WOODACRES *Royal Guernseys*

BOX 669, PRINCETON, N. J.

FEDERAL ACCREDITED HERD NO. 526351
•
N. J. ABORTION-FREE HERD NO. 424

ATHERTON W. HOBLER, OWNER • GEO. M. NEWLIN, MGR. TEL. HOPEWELL, N. J. 361

Stewart Rivers Joins Virginia G. B. A.

STEWART RIVERS, well-known to Virginia Guernsey breeders and to many Guernsey breeders throughout the country, will become associated with the Virginia G. B. A. on November 1 in livestock work.

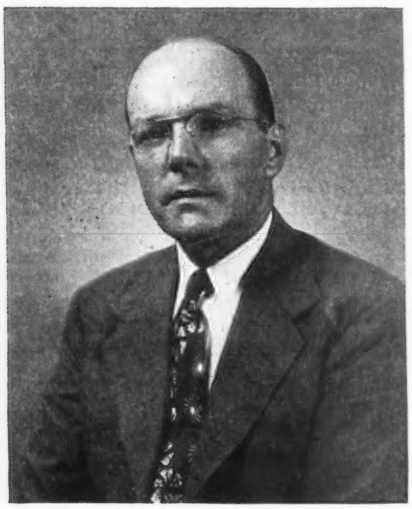

Stewart Rivers

Mr. Rivers was born on a dairy farm in Oxford County (the Holland of America), Ontario, Canada. After taking a course in dairy husbandry at Ontario Agricultural College, Guelph, he was official tester in Canada for four years, prior to D. H. I. A. testing in Indiana, thence to Virginia, in 1925, where he was D. H. I. A. and A. R. tester for five years.

He was herd manager at Sherwood Forest Farm, Fredericksburg, Va., from 1930 until 1941, when the herd was dispersed. In 1942, Mr. Rivers started his livestock sales and advisory service which he has continued to date.

Stewart Rivers is popular among Guernsey breeders, and with his experience and background is well-qualified for the job of assisting K. M. Mace, field secretary of the Virginia G. B. A.

24th Special Guernsey Sale

THE 24th Special Guernsey Sale was held at the Lancaster Sales Pavilion on Thursday, September 29. This sale, only two weeks after a similar sale held at the sales pavilion, offered 55 pure breds and five grades, the pure breds selling for a total of $15,975, an average of $290.45.

After making a complete breakdown and comparing the figures with those of the previous sale, we have definitely come to the conclusion that Guernseys, at least, maintained a steady market during the month of September. Just look at these comparisons. The first figure in every case will be that of the sale held on September 15 and the second will be of the sale held September 29. The average of the first sale was $293.80, compared with $290.45. On September 15, 22 open heifers and calves sold for an average of $135.90, compared with the more recent sale where 16 open heifers averaged $148.13. In the first sale, 29 cows averaged $379.70, as compared with 20 cows averaging $383.25. Nine bred heifers in the earlier sale averaged $352.78, as compared with 15 bred heifers in the recent sale at $352.

High buyer was Mrs. Emma McCully Brown, of New London, Pa., who purchased seven vaccinated bred heifers and cows, for an average of $444.30. She also bought the top cow, Zinnia's Ancora Beauty, for $500. "Zinnia" was fresh a few days before the sale and her calf was afterward sold for $55. The top was consigned by Jacob M. Smith of Annville, Pa. She is a granddaughter of Quail Roost Dorothy's Maxim showing a beautiful udder. Second high buyer was Alvin G. Geberich, of Bernville, a G. I. boy just starting in the business, who purchased five very nice selections for an average of $390.00. Sixteen of the cows and bred heifers sold for $400 or more.

The sale was managed by the Pennsylvania G. B. A., with Wm. H. Juzi, field secretary, reading pedigrees. Walter Dupes, Elizabethtown, was the auctioneer, assisted in the ring by Irvin Hess, Hershey. Slips were run by the field-men of the Association.

Following is the sales list:

Kenneth L. Benfer, York, Pa.	
Heifer	$145
Featherbed Comet Ideal	135
Edna May Bieber, Douglassville, Pa.	
Bryncoed's Phoebe	470
James Blouch, Jonestown, Pa.	
Highland Chief's Phil (Bull)	105
Master's Cora	150
Damian Nola	180
Emma McCully Brown, New London, Pa.	
Laurel Locks Jerkey	400
Esco's Butterboy's Hyacinth	430
Esco's King's Jane	440
Esco's Butterboy's Fancy	470
Laurel Locks Joyful	420
Zinnia's Ancora Beauty	500
Bryncoed's Generousity	450
R. H. Clark & Son, West Chester, Pa.	
Liseter Golden Informal	265
Gwynllan Florena	440
Alvin G. Geberich, Bernville, Pa.	
Broadwater Peach	355
Willow Brook's Clara May	380
Silver Lake Jacqueline	370
Levity's Jewel of S. R.	340
Echo Pat of Willow Brook	355
Harper Gensemer, Jr., Downingtown, Pa.	
Maywin's Ida	260
Maywin's Jessica	300
Barbara E. Glick, Smoketown, Pa.	
Barnby Moor Tulip	370
Ralph P. Harris, Monroeville, N. J.	
Maywin's Tulip	165
Fritzlyn Flashy Val Heiress	265
Harry Hause, Elverson, Pa.	
Valleybrook Palotterie (Bull)	190
Otho S. Horst, Clearsprings, Md.	
Bethany Star Pola	260
Helen K. Jones, Newtown, Pa.	
Maywin's Iris	125
Pine Brook Princess Elizabeth	150
Maywin's Roberta	130
William M. McCulloch, Shippensburg, Pa.	
Bountiful Nancy Marie	310
W. B. McCandless, Clarksville, Md.	
Honey Brook Sharon's Barbara	345
Highland Farm's Beauty's Reva	470
Allenby Cora	460
Lawrence L. Major, Royersford, Pa.	
Fritzlyn Gypsy King's Jean (Bull)	185
Broadwater Starlett	425
Howard E. Moyer, Perkasie, Pa.	
Sycamore Run's Deermouse	410
H. L. Muschell, Telford, Pa.	
Silver Lake Pepita	380
Esco's Merry Belle May	480
Silver Lake Gurley	430
Walter L. Ross, Sunbury, Pa.	
Featherbed's Laura	210
Royal Eclipse	170
Maywin's Mabelle	145
Heifer Calf	55
Mark Schertel, Barto, Pa.	
Valleybrook Alexis	400
Clare's Eclipse	355
Wayne G. Stump, Allentown, Pa.	
Maywin's Cora	145
Featherbed's Cheer	210
Webster Styer, Elverson, Pa.	
Maywin's Julia	140
Arthur Wenger, Strasburg, Pa.	
Cora of Willow Brook	150
Silver Lake R. Pauline	255
Thornbeck Farm's Titan (Bull)	180
Maywin's Gloria	135
Featherbed Performer Valentine	165
George L. & Walter L. Wilkinson, Landenberg, Pa.	
Laurel Locks Francesca	350

GORDON HALL

Purchasing Agent ***Consultant***

For a number of years I have cooperated with owners and managers in founding and developing herds. I believe this work has been profitable to them, at least all are on a sound basis, and that I can be of equal help to others.

Princeton TEL. 1895 **New Jersey**

THE HOME OF

GARDENVILLE CORONATION KING

FACTS ABOUT A KING SON FOR SALE

1. His six nearest dams average 16978—841.
2. His dam, Douglaston King's Clovis—14702—752—CC (classified GP '47-'48—**VG' 49 at 11 years**) is by Douglaston Coronation King 2d.
3. This calf is a double grandson of Douglaston Coronation King and his maternal granddam is a double granddaughter of Imp. Financier of Myrtle Place.
4. His older full brother is owned jointly by Jennings Smith and H. M. & J. M. Cecil of Sudlersville, Maryland, whose HIR herd records average around 600 on 2x.
5. The purchaser may leave this September-born calf at Wilgorlan until next spring at our risk and expense.

A CARD TODAY WILL BRING YOU HIS EXTENDED PEDIGREE TOMORROW.

ADVANCED REGISTRY CREDITS FOR SEPTEMBER, 1949

		SEPTEMBER CREDITS			TOTAL CREDITS		
	NAME	AGE	MILK	FAT	MILK	FAT	DAYS
	SUSAN	5	1266	74	**7641**	**396**	162
	SUE	Sr4	1406	73	**4075**	**193**	87
	GRACIOUS	7	1411	68	**3710**	**173**	80
	DAISY GIRL	6	1339	67	**3671**	**173**	82
*	BARONESS	5	1365	66	**10185**	**419**	208
	IRENE	7	1349	66	**5458**	**265**	124
	TONI	Jr3	1176	66	**4622**	**231**	109
	PATIENCE	7	1456	65	**5196**	**217**	102
	HEROINE	Jr3	1175	65	**1469**	**81**	40
	PAULINE	Sr3	1248	62	**3841**	**171**	91
	DOLLY	6	1256	61	**7697**	**324**	161
	OLIVE	Sr2	849	61	**5883**	**314**	180
	TRUE	6	1218	60	**5077**	**227**	116
	BLANCHE	6	1260	60	**5076**	**213**	110
	DELIA	5	1218	58	**8546**	**382**	184
	DAWN	Jr3	1182	58	**3252**	**155**	82
	STARLING	7	1314	57	**1369**	**60**	32
*	GLEN'S LASS	6	1074	56	**9006**	**433**	227
	PET	Sr4	1036	56	**6612**	**314**	167
	DUCHESS	8	1352	56	**3725**	**163**	84
*	GARDENIA	Sr4	1021	55	**11656**	**603**	295
	SUSIE	Jr3	947	54	**5485**	**276**	155
	W. F. JOY	Jr2	1083	53	**8544**	**380**	231
*	GENEVIEVE	Sr4	1073	52	**13794**	**656**	330
	ASTOR	Jr2	1087	52	**3682**	**163**	100
*	ROBERTA	5	979	50	**9644**	**493**	219
*	RITA	Jr2	787	47	**8590**	**439**	293
	VERBENA	Jr2	1011	44	**1296**	**56**	40
*	PLUM	Jr3	850	43	**11067**	**572**	302
*	GIFT	Sr3	726	42	**12695**	**664**	361
	FRIEDA	Jr2	864	40	**3991**	**156**	110
*	DAFFODIL	Jr3	651	39	**11602**	**629**	365C (pending)
*	PRUDENCE	9	744	36	**15646**	**702**	365C (pending)
*	MARGO	5	647	34	**10951**	**594**	341
*	SNOWBALL	Sr3	545	29	**14375**	**709**	325 365C (pending)
	SUCCESS	Jr2	515	25	**515**	**25**	16
	SUPREME	Jr2	355	17	**355**	**17**	11
*	OPAL	5	281	14	**13200**	**708**	320 365C (pending)

*SAFE IN CALF TO GARDENVILLE CORONATION KING.

CALFHOOD VACCINATED GOLDEN GUERNSEY FULLY ACCREDITED

Telephone Pennington 6—10 miles from Trenton—Route 29, Titusville, New Jersey.

ARTHUR M. YOUNGS, Owner JOSEPH E. ADAMS, Manager JULIUS F. DENOW, Herdsman

NORMANDY FARM
GUERNSEYS

He Has Everything Desired To Back a Bull Up –
Hominy Hill Financier

. . . and the **FINANCIER** daughters look **"up to this inheritance."**

His Sire

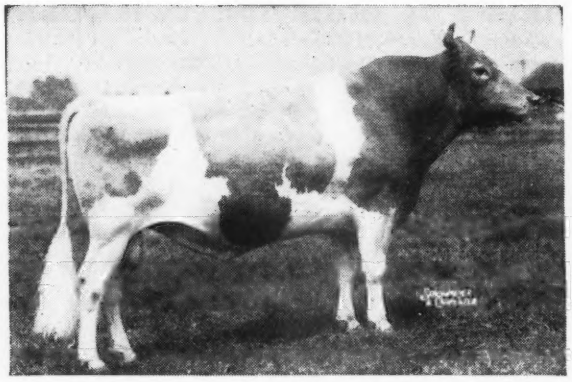

RIEGELDALE CORONATION KING, A. R.
5 daughters sold for an average of $8,640 per head. First 13 daughters tested at Hominy Hill averaged 13249 Milk—708 Fat, eleven immature, eight 2-year-olds and one triple letter record.

His Dam

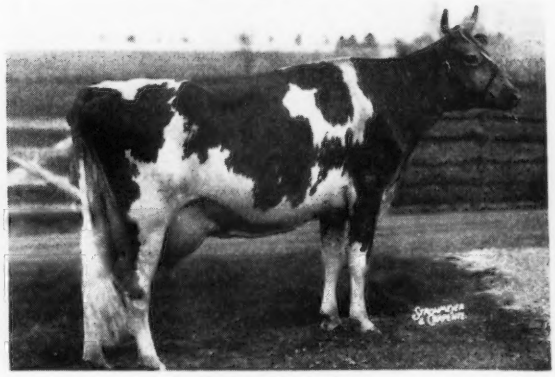

FAIRLAWN FAWN
11578—601—GG
E '48
A daughter of Fairlawn Peerless Dictator, A. R.

A PAIR OF PATERNAL SISTERS TO **FINANCIER**

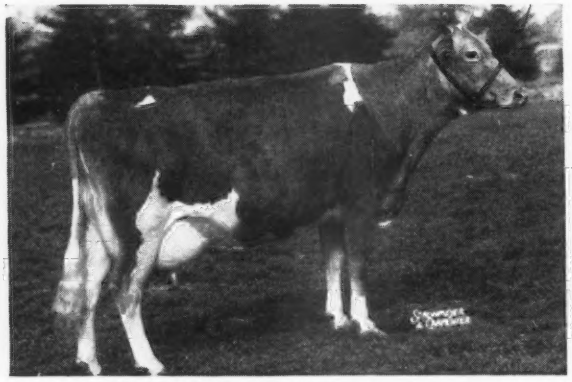

RIEGELDALE KING'S LADYSHIP
9671—492—Sr2—305C—911 T. M.
15517—859—Jr4—365C
E '48—'49

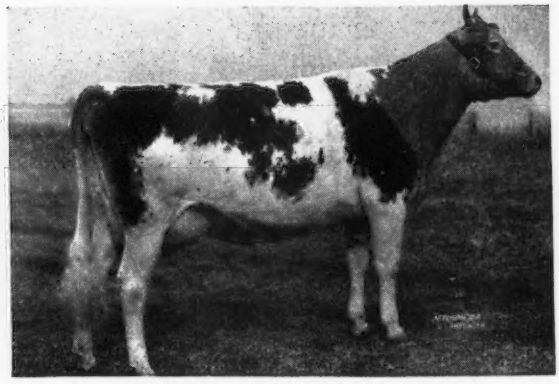

HOMINY HILL MOONLIGHT
13603—752—Jr2—365
E '48—'49
Sold for $9,600 New Jersey State Sale. Highest priced female in U. S. in 1948.

The FINANCIER Get is most pleasing.

His sons are for sale out of good Green Meadow-bred cows.

GOLDEN GUERNSEY

T. B. ACCREDITED NO. 427911 . . . BANG'S ACCREDITED NO. 1451B

VISITORS WELCOME

MR. AND MRS. H. C. KRANNERT, Owners
KENNETH TATE, Manager

NEW AUGUSTA, INDIANA

Glenn County Fair

TODAY, on what was once a dry land, dairying on irrigated pastures has become one of the dominant industries of Glenn County, Calif., which on September 15 held a good county Guernsey show at their fair in Orland. The county was named for the great wheat baron, Dr. Hugh Glenn, who farmed over 66,000 acres, producing a wheat crop of a million bushels yearly, and shipping the crop to Liverpool, England, for sale in his own ships. This was California's largest wheat ranch. Today, from dry land farming the county has become one of the good dairy counties of the state, producing over 4,109,000 lbs. of fat in 1948. And in this dairy program, Guernseys are taking an active part.

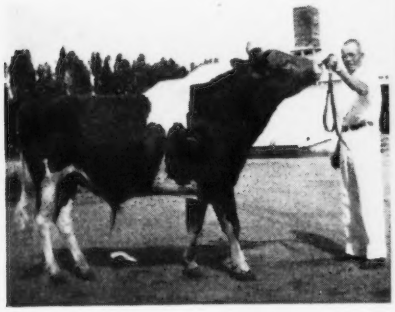

G. L. Roberts, Orland, Calif., and his grand champion bull, Hi-Oaks Coronation Legacy at the Glenn County Fair.

Seventy-five head were shown, which was good, considering that two other county fairs in the state were also judging Guernseys the same day, one of them, the neighboring county fair of Butte. Grand champion bull, Hi-Oaks Coronation Legacy, was also first senior yearling bull, exhibited by G. L. Roberts of Orland. He was purchased from the Hale and Ingram Hi-Oaks Guernsey herd at Gridley, and is Pine Manor bred on the sire's side. His dam, Hazen of Thomas Creek, traces to Escalon Defiance. He competed for grand championship against the senior champion which has been a consistent topper of his class and champion at several county fairs this year. Mr. Roberts also had the first place four-year-old cow, Irene of Capay. Another Glenn County exhibitor, Curtis P. Hibdon, of Orland, took first place on Golden Butte Sir William, a two-year-old, as well as first senior get of sire on the get of Runnymede Royal Oliver.

Robert Carrillo, Sebastopol, had first aged bull, Casa de Carrillo Don Juan, that also showed to senior champion. He was a well-balanced animal, that has pretty well topped his class, and taken championships in the several county shows he has been entered in this summer.

Also in the Carrillo string, but

Keep Your Herd On Its Feet

Experienced Foot Trimmer Available

WRITE

RALPH D. BACON

Box 25

BERLIN, MASSACHUSETTS

Join the ranks of Successful Breeders Using—

BREEDER-ADE* OIL

...for surer pregnancies...for better young

Follow the lead of successful breeders in all parts of the country—feed Breeder-ADE Oil before mating. This blend of carrot oil, wheat germ oil and "D" activated animal sterol successfully combats nutritional sterility. 4 oz. only $1.80 postpaid!

Put Breeder-ADE Oil in feed of horses, cattle, swine, dogs, poultry and fur-bearers. Dosage varies according to size of animal—follow simple directions in Bulletin 23 sent in each package. Orders shipped same day received. Send check or money order for $1.80. Money back if not satisfied. Breeders who have tried it reorder year after year.

NUTRITIONAL RESEARCH ASSOCIATES
SOUTH WHITLEY, INDIANA

Department 8 *Trade Mark

National Survey Shows:

YOU CAN ELIMINATE THE MAJOR CAUSE OF MASTITIS; INCREASE MILK PRODUCTION with a

MARLOW MILKER

82% OF RESPONSES FROM THOUSANDS OF LEADING DAIRYMEN STATE POSITIVELY MARLOW SOLVED MASTITIS PROBLEMS—INCREASED MILK PRODUCTION!

Letters of Praise Come Daily—

Homer Rook, Plainview, Texas: "I am well pleased with the Marlow Milker. Our mastitis trouble is very much improved."

Roy A. Strasburg, Lake Mills, Wis.: "The change since using the Marlow is miraculous. Teats and udders on all cows are perfect and my production is way up. The Marlow Milker is the biggest steady money-maker I have on the farm."

Frank E. Judson, Escondido, Cal.: "The increased production in three months more than paid for the Marlow Milkers."

Harry W. Lorenz, Clayland Farms, Davenport, Iowa: "I do not hesitate to recommend the Marlow Milker to any dairymen because it is definitely easiest on udders."

41 Years' Experience

J. C. Marlow's 41 years' experience servicing milking machines and breeding pure bred dairy cattle is built into the Marlow, the milker with a combination of features that eliminate the major cause of mastitis and increase milk production.

J. C. MARLOW

MARLOW MILKER

FOR *ANY* SIZE HERD

The Greatest Contribution Ever Made to the Dairy Industry

MILKING RECORDS PROVE MARLOW BENEFITS

Results prove the Marlow Milker's efficiency. One example is the J. C. Marlow Holstein Farms, Mankato, Minn., where the Marlow has been in daily use nearly 3 years.

Ninety-five pure bred cows milked twice a day, averaged 524 lbs. fat, 3.76% test, and 14,020.80 lbs. milk in lactation periods averaging 342 days at an average age of 4 yrs., 6 mos. Forty 2 and 3-year-old heifers were included. (Records up to 20,000 lbs. of milk and over 850 lbs. butterfat on 2x.) Here is proof of increasing milk production at the Marlow farm with the Marlow Milker.

J. C. MARLOW MILKING MACHINE CO.

Mankato, Minn. Dept. G

Send me the FREE illustrated folder, "What Leading Dairymen Say About the Marlow Milker."

Name_____

Town_____

RFD No._____ State_____

DEFINITELY *EASIEST* ON UDDERS!

SHE GAVE 755 lbs. BUTTERFAT in 305 days on Ful-O-Pep!

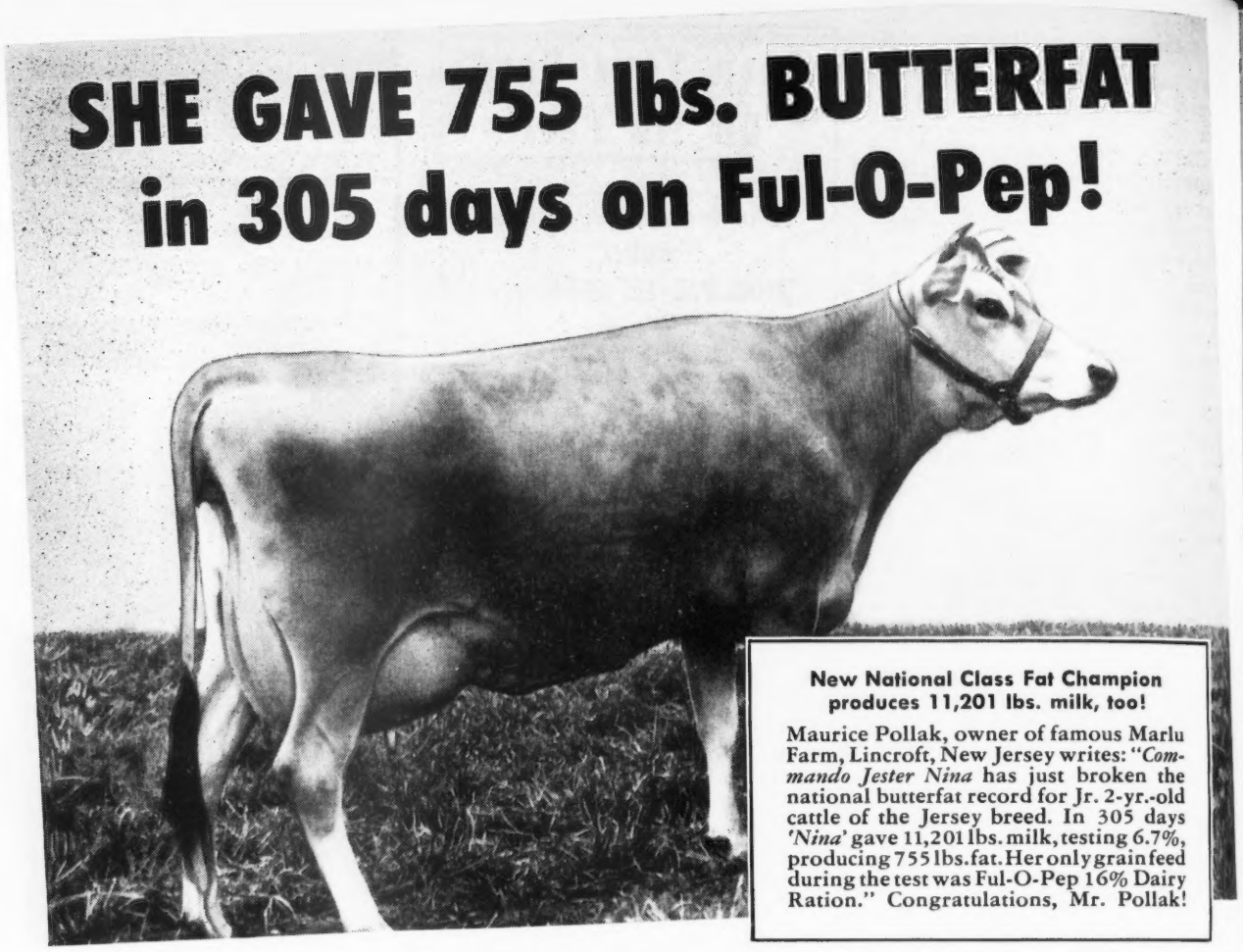

New National Class Fat Champion produces 11,201 lbs. milk, too!

Maurice Pollak, owner of famous Marlu Farm, Lincroft, New Jersey writes: "*Commando Jester Nina* has just broken the national butterfat record for Jr. 2-yr.-old cattle of the Jersey breed. In 305 days '*Nina*' gave 11,201 lbs. milk, testing 6.7%, producing 755 lbs. fat. Her only grain feed during the test was Ful-O-Pep 16% Dairy Ration." Congratulations, Mr. Pollak!

Switch your herd to vitamin-rich Ful-O-Pep for top milk production...long-milking life!

YES . . . for *heavy milk flow* and big milk checks, month after month . . . switch your herd to *dependable* Ful-O-Pep Dairy Ration. For Ful-O-Pep promotes top milk production from commercial herds . . . helps make records for cows on test!

Feeds micro-organisms in rumen to promote efficient digestion of feed!

One reason for Ful-O-Pep's outstanding success . . . it stimulates the *activity and multiplication* of micro-organisms in the cow's rumen! These friendly little "busybodies" help the cow break down the cellulose and fiber of grain and roughage into sugars which she can digest and *make into milk.* However, rumen micro-organisms should be plentiful and vigorous to do their job well. Otherwise much of the feed may pass through the cow undigested . . . *feed wasted* that costs you money!

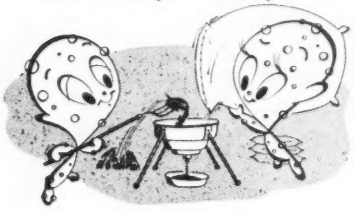

In the cow's rumen are billions of micro-organisms that convert cellulose and fiber of grain and roughage into sugars which the cow can digest and make into milk.

You see, ONLY Ful-O-Pep contains Concentrated Spring Range*. *Like lush green grass* itself, this Vitamin Boost supplies many nutrients rumen micro-organisms need to *thrive and multiply.* Ful-O-Pep contains molasses, proteins, cobalt and other trace minerals these helpful little "busybodies" need to *work and grow* in numbers.

Since all these ingredients help promote top milk production, too . . . it's no wonder many top dairymen feed Ful-O-Pep to help *boost dairy profits!*

So benefit from Marlu Farm's profitable experience. Switch your herd to *dependable* Ful-O-Pep Dairy Ration!

VISIT YOUR LOCAL FUL-O-PEP DEALER for dependable dairy feeds!

*REG. U. S. PAT. OFF.

owned by Stanley C. Bengtson, of Sebastopol, was Bengs-Best Roamer's Lorraine, first senior yearling heifer; the second place junior calf; the second place junior yearling heifer, all daughters of Roamer's Rose Anchor, and also the sire of the second junior get of sire. "Anchor" is transmitting excellent type and production in this herd.

The Valley Oaks Guernsey herd of Franklin R. Schoellerman, from Galt, under the management of Mr. and Mrs. Jack Ward, showed the junior champion female, Valley Oaks Harmony, and the senior and grand champion female, Valley Oaks Carol. They took nine firsts besides the female championships and first produce of dam on the progeny of Happyholme Sunny Velma.

The show was judged by George W. Emde, of Lodi, a member of the Executive Committee of The American Guernsey Cattle Club. And at the same time, on the other side of the ring, Clifford R. Knight, the Happyholme Guernsey Superintendent, judged Jerseys.

About twenty-five head were exhibited by junior breeders. Perry Hibdon, 10-year-old son of the Curtis Hibdons, won grand champion female ribbon of the 4-H Club show. Jerry Judgins had the first prize bull, and young Frank Simmons, Jr., had the largest exhibit with his five head. It was good to see the manner in which these young breeders had fitted their cattle.

Crawford . . .

(*Continued from page 855*)

THREE BEST FEMALES

1, Entry, Ralph C. Handley; 2, Entry, Mr. and Mrs. Leroy Campbell; 3, Entry, Bruce Batchelor and Sons.

GET OF SIRE

1, Ralph C. Handley on get of Clearfield Tommy; 2, Mr. and Mrs. Leroy Campbell on get of Antietam Admiral; 3, Bruce Batchelor and Sons on get of Parkers View Genis Conrad.

PRODUCE OF DAM

1, Ralph C. Handley on produce of Biery Farms Romeo's Gladys; 2, Bruce Batchelor and Sons on produce of Sunset Pointer's Flirt; 3, Ralph C. Handley on produce of Handley's Queen Freda.

MASTITIS IS BEING CURED

● We handle all latest effective treatments including **Penicillin** and new "*Sulfo*" drugs. Write today for particulars.

ANCHOR SERUM CO. (of Indiana)
INDIANAPOLIS, INDIANA

Neck Chains

New and Better

New, lightweight tag of rustless aluminum-steel alloy — ¼" thick. Large, deeply engraved numbers both sides, black or colors. Sold separately or with corrodeless case-hardened adjustable chain. Write for folder and prices.

1938 Speer Blvd. Denver.

WESTON MFG. & SUPPLY CO.

STROHMEYER & CARPENTER, Inc.

Photographers of Animals

White Plains - Box 788 - New York

Where to Buy Guernseys

MAINE

FOR SALE: Priced at $250.00 delivered and guaranteed anywhere in U. S., very choice son of Langwater High Honor out of a daughter of Langwater Gold Dawn, born March, 1949. Granddam is daughter of Langwater Redemptor. Especially fine type—excellent udders in this family—high test and profitable production on 2x milking and feeding. Accredited Bang's and T. B. since 1934. Paul Roehrig, Caphir Farm, R. 1, Westbrook.

Western Guernsey Service

Consultation
Herd Promotion
Public Relations
Breeding Programs
Buying and Selling

C. W. "Jack" Robinson
1311 South Pleasant Avenue
Lodi, California

POSITION WANTED

Agricultural college graduate desires position with good Guernsey Herd. Experienced in fitting, showing, test cow milking and with young stock. Prefer Mid-West.

Box 169
Guernsey Breeders' Journal
Peterborough, New Hampshire

Chat . . .

Coronation Farm, Walter S. Hoover, owner, reports that Coronation Zoa's bull calf has been sold to Justin W. Denison, Everbreeze Farm, Mystic, Conn. This calf is by Coronation Melba's Majestic, A. R., that recently sold for $8500 to Hominy Hill Farms, Colts Neck, N. J.

Wyandot Show

ONE must know the members of the Wyandot County, Ohio, G. B. A. to appreciate the spirit which permeates their every move. Starting almost from scratch a few years ago, they have built their organization until it is one of the good ones in Ohio. Their meetings are well attended and active. They are putting spirit and hard work behind their sale. Everything they do, they try to do well.

This year the Wyandot County Fair Board found it possible to build a new and very satisfactory judging arena and to make a start toward building an adequate barn. That was all that the Wyandot County Association needed to cause them to mature their plans of the last few years and to establish a new district show in Ohio called the Wyandot-Blanchard Valley Guernsey District Show. It was their first attempt along this line, but it was handled like a veteran effort and it turned out to be one of the good district shows in the State.

One hundred and five head were actually led into the ring in the open classes. C. R. Huston, manager of Franchester Farms, Lyndhurst, did the judging, and gave his usual excellent and interesting reasons. Mrs. Sallie J. Sexton, owner of Bryn Du Farm, Granville, representing the Ohio G. B. A., of which she is one of the directors, did an excellent job of announcing.

Three special trophies were presented. E. Vaughan Bell, Wharton, president of the Wyandot County G. B. A., gave a beautiful trophy to the winner of the production class in memory of the late Paul Bell, father of Vaughan. Dr. D. G. Arnold, Bucyrus, owner of Hideway Farm, gave a beautiful trophy to the winner of the get of sire class, while the Ohio G. B. A. trophy was awarded to the best female bred and owned by exhibitor, which in this instance was the grand champion cow of the show, Fireside King's Connie, bred and owned by Howard J. Ziegler, Clyde.

Following is a list of awards:

Are You Overstocked ?

Present owner unable to expand his dairy operations at this time, but is willing to work out a fair partnership arrangement. Reliable, established breeder able to supervise the work himself, can handle 25 milking cows or a few bred heifers on a partnership basis, in addition to his present operation. Farm is located in a good section of Maryland. Good facilities for 25 or 30 head. If interested in working out an arrangement, write

Box 167
Guernsey Breeders' Journal
Peterborough, New Hampshire

FRANKLIN VACCINES & SUPPLIES

For Milk Fever use

FRANKLIN C. L. SOLUTION

Speed is important. A few bottles on hand may save your cows.

Calcium Content — 23% Calcium Gluconate.

250cc bottle $1.00

500cc bottle $1.50

Also with Dextrose at same price.

Intravenous Sets.....$2.00

FRANKLIN CHAP OINTMENT

Daily use keeps teats soft, odorless.

8 oz. jar.....75c

FRANKLIN UDDER EZE

For sore teats—cracked, chapped or congested.

8 oz. jar.....65c

Help for Preventing

CALF SCOUR
MASTITIS
PINK EYE

PENICILLIN
FRANKLIN SULFAN-OL
TATTOO OUTFITS
DEHORNING PASTE
FRANKLIN UTERINE CAPSULES

WRITE FOR *Free* CATALOG

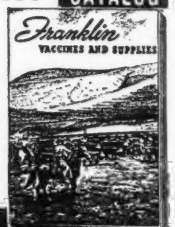

Big illustrated catalog describes other Franklin Biologics and Medicinals for Cattle, Horses, Sheep, Hogs and Poultry. Ask for free copy.

O. M. FRANKLIN SERUM CO.

DENVER KANSAS CITY WICHITA AMARILLO FT WORTH MARFA EL PASO
ALLIANCE SALT LAKE CITY LOS ANGELES PORTLAND BILLINGS CALGARY

Local Drug Store Dealers or by Mail

Wherever There's Livestock There's Need for Franklin's
America's Leading Brand of Livestock Biologics

ANDIS CLIPPER REPAIRS

Have your ANDIS Electric Clippers in good repair so you can keep your stock clean with minimum work. Save costly repairs later by having your Andis Clipper serviced at the factory now.

ANDIS CLIPPER CO.
Dept. 40-L • Racine, Wisconsin

Clip Cows Regularly With

Sunbeam
STEWART CLIPMASTER

A Perfect XMAS GIFT for the Dairy Farmer

CLIPS Cows, Horses Mules, Dogs, *faster, better*

Clip your animals the fast, easy way with the new Sunbeam Stewart electric Clipmaster. It's the clipper with the quiet, 30% more powerful, air-cooled, ball-bearing motor inside the cool Easy-Grip handle. Has anti-friction tension control that assures perfect tension between blades and provides easy adjustment. $32.50. (Denver and West, $32.75.) Write for information on Sunbeam Stewart clipping equipment.

SUNBEAM CORPORATION
(*formerly* Chicago Flexible Shaft Company)
Dept. 159, 5600 W. Roosevelt Rd., Chicago 50, Ill.

BREEDER'S EQUIPMENT CO.

Supplies For Artificial Insemination of Animals

FLOURTOWN, PA.

Devoted exclusively to production of instruments and materials essential to the practice of successful artificial insemination.

NEW CATALOG NOW AVAILABLE

GLENN LECKY
AUCTIONEER
Guernsey Cattle Sales
Holmesville - Ohio

Senior and Grand Champion Bull
Millcreek's Chum, G. W. Low, Marysville.

Junior Champion Bull
Hideaway Fearless, D. G. Arnold, Bucyrus.

Senior and Grand Champion Female
Fireside King's Connie, Howard J. Ziegler, Clyde.

Junior Champion Female
Twin Cedar D. Theda, Wesley Honsberger, Sycamore.

Bull, 3 Years and Over
1, Millcreek's Chum, G. W. Low, 2, Raemelton Levity Dauntless, Burton Honsberger, Sycamore; 3, Lone Pine Valliant Squire, Mr. and Mrs. A. L. Murphy and Sons, Nevada, Ohio.

Bull, 2 Years and Over
1, Raemelton Corona Masterpiece, Burton Honsberger, D. H. Trease, Upper Sandusky, and Melvin Rose, Upper Sandusky.

Bull, 18 Months and Under 2 Years
1, Welcome-In McK. Valor, Burton Honsberger.

Bull, 1 Year and Under 18 Months
1, Millcreek's Gentlemen, G. W. Low; 2, Curtiss Candy Clarion Boy, A. L. Murphy and Sons.

Bull Calf
1, Hideaway Fearless, D. G. Arnold; 2, Franchester Free Honor, D. W. Hankins, Upper Sandusky; 3, Tagalong's General, Leonard A. Gottfried, Upper Sandusky.

Cow, 4 Years and Over
1, Fireside King's Connie, Howard J. Ziegler; 2, Tymochtee Kate, D. H. Trease; 3, Tymochtee Victory, D. H. Trease.

Cow, 3 Years and Over
1, Twin Cedar Dauntless Connie, Burton Honsberger; 2, Maple Shade's Levity, D. H. Trease; 3, Millcreek's Gertie, G. W. Low.

Cow, 2 Years and Over
1, Winhurst Farm Ada Mae Almeada, Mr. and Mrs. A. L. Murphy and Sons; 2, Fireside King's Constant, Howard J. Ziegler; 3, Levity Dauntless Melody, Ralph Honsberger, Nevada, Ohio.

Cow, 18 Months and Under 2 Years
1, Guern-Way Prim, Rex Hankins, Upper Sandusky; 2, Bent Lane Karen, E. Vaughan Bell, Wharton; 3, Fireside Czar's Victory, Henry J. Ziegler.

Cow, 1 Year and Under 18 Months
1, Bent Lane Kasena, E. Vaughn Bell; 2, Tagalong's Beauty, Terry A. Gottfried, Upper Sandusky; 3, Millcreek's Dawn Lady, G. W. Low.

Heifer Calf, 6 Months and Under 12
1, Twin Cedar D. Theda, Wesley Honsberger; 2, Hideaway B Iona, D. G. Arnold; 3, Hideaway Country Soubrette, D. G. Arnold.

Heifer Calf, Under 6 Months
1, Entry, Burton Honsberger; 2, Hideaway K. Josie, D. G. Arnold; 3, Millcreek's Desire, G. W. Low.

Production Class
1, Tymochtee Victory, D. H. Trease; 2, Rock Creek Rose Dawn, Leonard A. Gottfried; 3, Leo's Royal Lauretta, Burton Honsberger.

Get of Sire
1, Burton Honsberger on get of Raemelton Levity Dauntless; 2, G. W. Low on get of Welcome-In Forward Duvaux; 3, Leonard A. Gottfried on get of Langwater Chief Wyandot.

Produce of Dam
1, D. H. Trease on produce of Lad's Beauty of Maple Shade; 2, Howard J. Ziegler on produce of Count's Connie; 3, Burton Honsberger on produce of Popeye's Cherry.

Young Herd
1, Entry, D. G. Arnold; 2, Entry, Burton Honsberger; 3, Entry, G. W. Low.

Aged Herd
1, Entry, G. W. Low; 2, Entry, Burton Honsberger; 3, Entry, D. H. Trease.

A. JARDINE

Purchasing Agent **Consultant**

After 17 years experience with the leading herds, I am sure I can be helpful in selecting cattle for anyone building or improving a herd.

P. O. Box 81 **Doylestown, Pennsylvania**

Tel. PLUMSTEADVILLE 2853

BEST FEMALE BRED AND OWNED BY EXHIBITOR

1, Fireside King's Connie, Howard J. Ziegler.

Chester County, Pa., Parish Show

THE Chester County G. B. A. held their parish show and picnic on September 2 at Meadowbrook Farm, Westtown, Pa., owned by I. E. Gotshall. The weather was ideal and the show was well attended with 58 entries being exhibited. The entries listed were reduced by nine because of the sale of James B. Robertson's herd the previous week. The official judge was George M. Newlin, manager of Woodacres Farm, Princeton, N. J.

The ringside participated in the judging contest. In the men's division, Charles Van Horn took first prize for the third year, with W. C. Brown taking second place and George Klauder third place. In the women's division, there was a tie for first place between Marie Brown and Jean L. A. DuPont, with third place going to E. M. Brown. In the junior division, first place went to Jay Walton, second place to Ted Hammond and third place to Charles Van Horn, Jr.

In the 4-H Club division, first prize for the fitting and showmanship contest went to Joyce Sheehan, Kennett Square, who also won first prize with her senior heifer calf. The first prize for the senior yearling calf for the 4-H Club went to Audrey Kay Samworth, Paoli.

Following is a list of awards:

SENIOR AND GRAND CHAMPION BULL

Churn Creek's Valor's Valiant, A. M. Kennel, Honey Brook.

JUNIOR CHAMPION BULL

Marlboro's St. Patrick, C. A. Higgins, Kennett Square.

SENIOR AND GRAND CHAMPION FEMALE

Delaware Betty, A. M. Kennel.

JUNIOR CHAMPION FEMALE

Honey Brook Franklin's Nancy, A. M. Kennel and Morris L. Schnipp.

BULL CALF, 6 MONTHS AND UNDER 12

1, Pilgrim's Jewel of Brightside, E. Baker Pyle, Pennington; 2, Entry, C. A. Higgins; 3, Honey Brook Royal Fortune, A. M. Kennel.

YEARLING BULL

1, Marlboro's St. Patrick, C. A. Higgins; 2, Coldspring's Noble's Grandee, Wayne Wrigley, Cochranville; 3, McDonald Farms King Norton, A. M. & Ira M. Kennel.

BULL, 2 YEARS AND UNDER 3

1, Honey Brook Sharon's Royal, A. M. Kennel and Eby E. Stoltzfus, Gap.

AGED BULL

1, Churn Creek's Valor's Valiant, A. M. Kennel.

HEIFER CALF, 6 MONTHS AND UNDER 12

1, Pennbrook Nassau's Pysche, J. Joyce Sheehan, Kennett Square; 2, Honey Brook Lancastrian's Jane, H. Ronald Kennel; 3, Greenwyck Duchess, W. Howard Green, Kennett Square.

HEIFER, 1 YEAR AND UNDER 18 MONTHS

1, Brightside Cedric's Fern, Harold F. Pyle, Malvern; 2, Marlboro Millie, C. A. Higgins; 3, Pine Creek Hardwick's Ann, Mrs. Carl N. Martin, Anselma.

HEIFER, 18 MONTHS AND UNDER 2 YEARS

1, Honey Brook Franklin's Nancy, A. M. Kennel and Morris L. Schnipp; 2, Entry, Mrs. Carl N. Martin.

COW, 2 YEARS AND UNDER 3

1, Brightside Pauline, E. Baker Pyle; 2, Brightside Autumn Fern, Harold F. Pyle; 3, Eden F. Victoria, A. M. Kennel.

COW, 3 YEARS AND UNDER 4

1, Delaware Betty, A. M. Kennel; 2, Delaware Fort's Blossom, H. H. McConnell, Honey Brook.

AGED COW

1, Caumsett Eastern Topaz, Herberts Hill Farms, Inc., West Chester; 2, Pharaoh's Jane of Honey Brook, A. M. Kennel; 3, Brightside Lulu, W. Baker Pyle.

JUNIOR GET OF SIRE

1, A. M. Kennel on get of Langwater Franklin; 2, A. M. Kennel on get of Ring-Win Lucy's Honor; 3, C. A. Higgins on get of Winlochan Prince Don Marlboro.

New, sensational, shuttle-action once-a-day barn cleaner frees dairymen of daily drudgery. Just flip the switch — it cleans your barn *cleaner*. Easy to install. Fits any gutter — any barn. No *indoor* pits or cross gutters to collect filth. Eliminates dirt-catching stable drag lines . . . endless chains . . . idlers . . . gear boxes. Saves valuable stall space. See your Jamesway dealer. Write for free folders. Learn how you can cut dairy, hog and poultry chores—save up to 3 hours a day, *every day of the year.*

Dept. GB-1149 **Jamesway** FORT ATKINSON, WIS.

Elmira, New York — Los Angeles 33, Calif.

World's Largest Maker of TIME-SAVING EQUIPMENT for Cows, Hens, Hogs.

"KANT-KOM-OFF"

COW COVERS

PATENTED

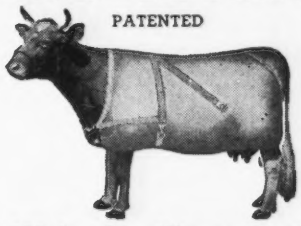

Write for Illustrated Price List

R. LAACKE CO.

1033 W. Walnut Street

Milwaukee 5, Wisconsin

THE FRANK ELLIS HORN TRAINER

WITH ALL THE NECESSARY ASSURANCES IN HORN TRAINING

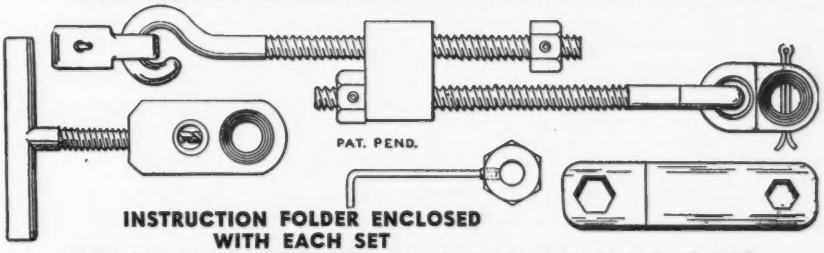

INSTRUCTION FOLDER ENCLOSED WITH EACH SET

PRICE LIST FOR FRANK ELLIS HORN TRAINER

ONLY ONE INSTALLING JIG IS REQUIRED FOR ALL-TIME USE:

One installing jig	$ 4.00
One horn trainer	$ 4.50
	$ 8.50

IF YOU HAVE AN INSTALLING JIG:

Six horn trainers	$24.00
Twelve horn trainers	$47.00

THE ECONOMICAL ORDER FOR A BREEDER:

One installing jig	$ 4.00
Six horn trainers	$24.00
	$28.00

Postage paid in the United States and foreign countries. Make your check or money order payable to . . .

DRAWER B — R. FRANK ELLIS — IRVING, TEXAS

Which ONE is marked for "HIDDEN HUNGER"?

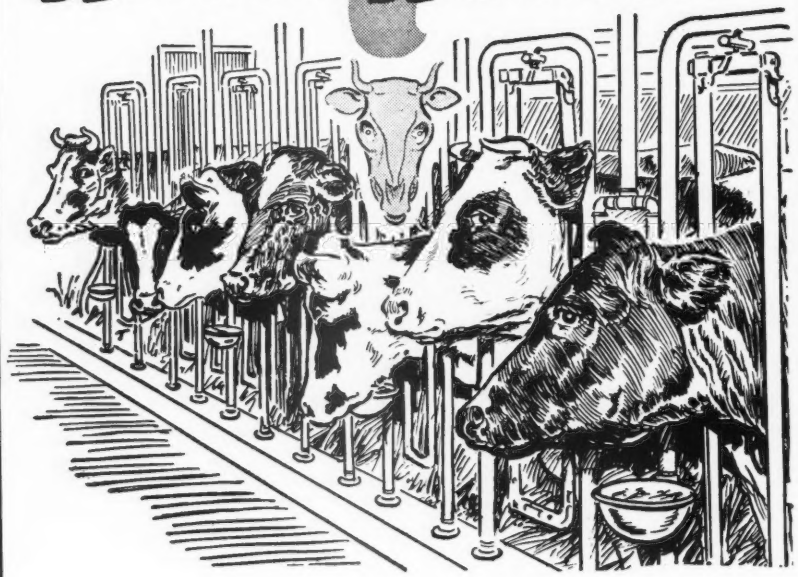

Sure, they *all* may be deep bodied, healthy producers and reproducers *today*. But . . . will they continue to be next month—next year? Or, will one, or *more*, be marked by:

"HIDDEN HUNGER"—*Lack of essential mineral elements needed by livestock for sturdy health, rapid growth, peak production and reproduction.*

Don't take a chance with future stock health or *your profits*. Feed Near's MinRaltone daily, throughout the year. It protects stock against "Hidden Hunger" because it supplies 11 essential mineral elements (plus Vitamin D) which may be lacking in the daily ration. Write for free literature which tells all about the 3 WAYS to feed MinRaltone year round.

NEAR'S FOOD COMPANY, INC. Established 1899 **BINGHAMTON, N. Y.**

3 WAYS TO FEED MINRALTONE *year round*

HAND FEEDING	40 POUNDS 1 TON PRE-MIXING	FREE ACCESS

NEAR'S MINRALTONE
WITH VITAMIN D
MINERAL FEED SUPPLEMENT
50th Year
for HEALTH PRODUCTION PROFITS

SENIOR GET OF SIRE

1, E. Baker Pyle on get of Brightside Cedric; 2, A. M. Kennel on get of Pharaoh's Don of Honey Brook.

PRODUCE OF DAM

1, E. Baker & Harold F. Pyle on produce of Fern Worthy of Lindendell; 2, C. A. Higgins on produce of Marlboro Leader's Clarabel; 3, A. M. Kennel on produce of Maple Lane Thanatopsis.

DAIRY HERD

1, Entry, E. Baker and Harold F. Pyle.

Why I Have Discontinued Pen Stabling

My chief reason for going back to the conventional way of housing cows is that the overall herd production is not as high with pen stabling as with stanchions. Any herd of two or more cows always has a boss cow (Captain), followed by the "shave-tails" (Lieutenants) who take-over in the absence of the C. O., then the first sergeant, master sergeants, staffs, buck sergeants (I mean "buck"), corporals, p. f. c.'s, and the lowly privates who scrap among themselves, and the latrine orderlies who stand around on the fringe and wish they dared to eat. Of course, it's always the high producers who get to be low man on the totem pole.

All the cows were dehorned, but this doesn't affect the order of rank, and rank has its privileges.

Secondly, pen stabling, as every one knows, takes a lot of bedding, over three times as much. Enough said about that.

The next problem that arises is what to do with cows that are in heat. I locked them in the milking stanchions during the day, but the air got rather blue when it came time to milk. You have to have box stalls for calving and if they aren't part of the pen stable, it is a darned cold place in January.

While on the subject of cold, did anyone try to milk in an unheated milking parlor in those cold spells in January and February? I did. Your hands freeze to milking lines, the moisture condenses in the milking lines until you have to suck hot antifreeze through the lines, and besides that, your feet get cold.

Another thing is what to do with calves. On a large farm they have separate calf barns, but the ordinary farmer generally keeps calves in pens in part of the cow barn. When two calves out of Langwater Ace arrived on Christmas Day and January first, I promptly took them down to the cellar of the house, and they did very well until my wife said that either the calves leave or she did. You can guess what happened. I bought electric heat lamps for the calves and they went back to the barn.

Cows in pen stables do not get the individual attention that good cows

FRED C. WETMORE CO.
LIVESTOCK PHOTOGRAPHERS
4323 W. 143rd St., Cleveland 11, O.
Phone: WINTON 3320

Oneida County, New York State
CHEDDAR CHEESE
Ripe, Creamy, and Tangy
PRICES POSTPAID:
Midgets (weight approx. 5 lbs.) $4.00
Picnics (weight approx. 11½ lbs.) $9.00
Sauquoit Valley Farmers Co-operative, Inc. Henry M. Brown, Treasurer and General Manager—491 French Road, Utica 4, New York

DAISY *Cattle Markers*
DELIVERY ONE TO THREE DAYS POSTPAID
NO. 21—FOR NECK. Adjustable chain. Numbered both sides. $11.50 per doz.
NO. 17—FOR HORNS. Adjustable chain. $8.00 per doz.
NO. 25M—Marker Plates without chain. Key Ring Fasteners. $6.50 per doz.
NO. 38—DOUBLE PLATE NECK CHAIN. Upper portion strap; lower portion chain. $12.50 per dozen.
NO. 25—DOUBLE PLATE ALL CHAIN MARKER. Marker Plates SOLID BRASS, numbered both sides. Chain is brass plated. Weight, 1 lb. each.
Price: $14.50 per doz.
Sample mailed for $1.00. Write for folder.
LOCKED BY KEY RING FASTENER, ALL CHAIN ADJUSTABLE
GOLDEN ARROW FARMS
Dept. 7 Box 7 Huntington, Indiana

THE GUERNSEY SERVICE BUREAU
Some choice selections available now from some of the top Mid-West herds.
If you plan to sell, or need foundation stock, write, or phone
E. E. "AL" VARY
Phone 2941-3
R. F. D. 2, Sterling, Illinois

deserve. You do not have the opportunity to observe their eating habits, bowel conditions, discharges, body tone, and all the rest that goes with good herdsmanship. I also lost a calf through abortion. The cow was negative for Bang's before and in two tests since. The University could find no cause in an autopsy, so I conclude that she was rammed. I had two cases of knock down hips, and one latrine orderly contracted pneumonia and the butcher got her.

To sum things up, I have this to say for pen stabling:

1. The cows stayed clean as a whistle just as they do on pasture.
2. There was not one case of udder trouble or stepped on teats.
3. Daily barn cleaning was less work. When you clean the barn you do it in a big way.
4. I think pen stabling would be alright on a vast scale where you milked three or four hundred cows and didn't care too much about the individual, and where the weather wasn't too severe. Pen stabling also takes more floor space per cow than do stanchions. I figured on 100 square feet per cow and it was not adequate.

This fall I shall feel much happier with my 32 head tied up so that I know what is going on with each cow.

F. Arthur Potter, Jr.
Tamarack Hill Farm
Washington, Conn.

Chat . . .

Cleghorn King's Greta, owned by Dr. W. B. Ward, Cool Spring Farms, York, S. C., won senior and grand championship honors recently at the Chester County Fair, Chester, S. C.

Guy Kennedy, manager of Bryn Du Farm, Granville, Ohio, and Mrs. Kennedy are proud grandparents, as their first grandchild, a girl, was born on September 12.

The model dairy farm and dairy bar was in full operation at the New York State Fair. The New York G. B. A. ran the dairy bar. The cattle in the farm came from the herd of James Stein's Senecaside Farm, Weedsport, N. Y. The Beacon Milling Company and the Surge Milking Machine Company also cooperated in this attractive exhibit.

Specialized Service For Farm Owners
SURVEYS-CONSULTATION-MANAGEMENT-BOOKKEEPING-LIVESTOCK SALES
We offer a confidential helpful service based on many years of farming and livestock experience in over 20 states.
Full information upon request. Ask for folder.
BURLINGAME, FIELD, PIERCE & BROWNE, INC.
518 TURKS HEAD BLDG. PROVIDENCE 3, R. I.
AND
45 WEST 45TH STREET NEW YORK 19, N. Y.

PIONEER DAIRY FEEDS
WRITE TODAY for your New 32-Page Pioneer Dairy Program.
HALES & HUNTER CO.
141 W. JACKSON BLVD.
CHICAGO 4, ILL.

HAND PAINTED TIES
of your favorite cow, bull, or any pet. Send picture of animal.
Ties of dark green, brown, blues, grey and maroon.
Order now before Christmas rush.
Price $6.00
LYNTHIA BROWNING TORMEY
CHARLESTOWN, R. I.

WANTED
Married test cow milker for a 3-time string, 10 cows hand milking or 15 cows by machine. Surge milker. Connecticut herd. Must be experienced.
Box 164
Guernsey Breeders' Journal
Peterborough, N. H.

PENICILLIN for MASTITIS
Amazing results reported. Low cost. Write for particulars to—
ANCHOR SERUM CO., Indianapolis, Ind.

Another Record Made With
BEACON FEEDS

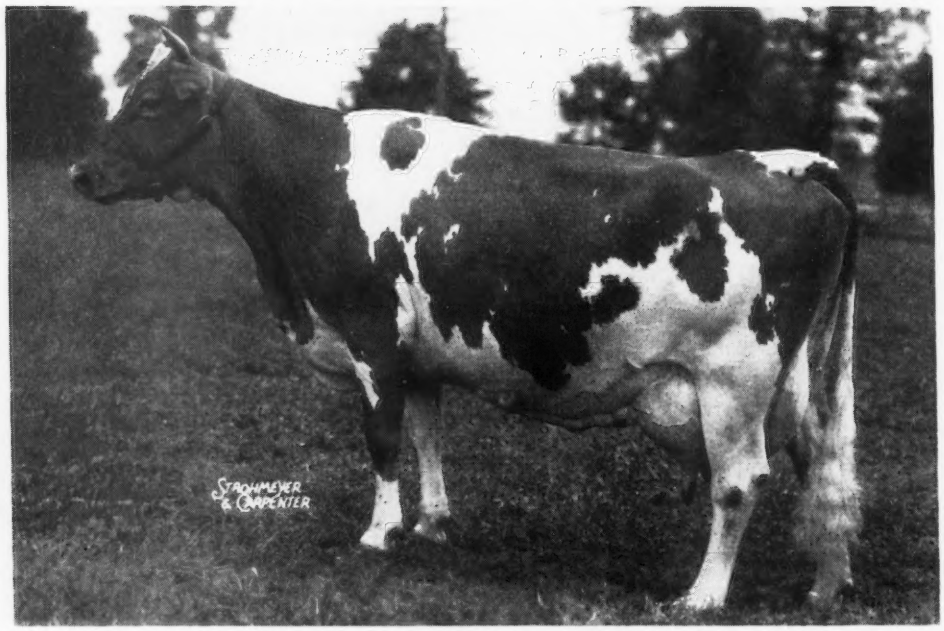

Spar Hill Clematis, Reinfeld Farms, Scobeyville, New Jersey
23096—1205—7yrs—365—3x

This 365-day record was finished October 12, making it the highest for any living Guernsey. It was made at Reinfeld Farms, Scobeyville, New Jersey, under the management of A. V. "Andy" Sheppard.

Clematis was fitted and fed during this record on Beacon Fitting Ration.

Many outstanding records have been made on Beacon Feeds —including 12 National Records in the Guernsey breed. However, this is the highest to date.

Note her persistency in making this record:

October (part month)	66.17	May	109.16
November	108.19	June	91.40
December	111.62	July	77.83
January	109.60	August	89.08
February	96.19	September	93.81
March	108.55	October (part month)	34.58
April	109.18		

Total 1205 pounds of butter fat

For

High Production and Persistent Production Use BEACON FEEDS

"The Standard of Comparison"

THE BEACON COMPANY, INC. - Cayuga, New York

Liseter Farm

FEDERAL ACCREDITED 111895 .·. BANG'S CERTIFICATE 95

LISETER HARDFAST ROYAL

His 7 nearest dams average 14682—756. 3 immature.

His Dam

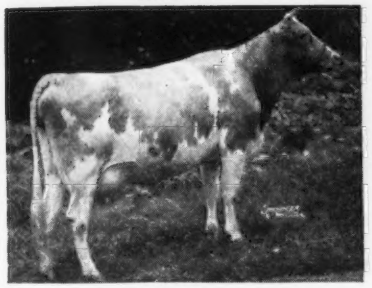

LISETER ROYAL BELLA
14834—702—6yrs—365

His Sire

LISETER BELLA'S HARDFAST
1st Calf, Pa. Farm Show, 1940.
1st 2-years, Pa. Farm Show, 1942.
29 A. R. daughters.

His Double Granddam

AFRICANDER'S BELLA OF LISETER
14607—863—C
Gr. Ch., Md., 1939, Pa. Farm Show, 1940.

ROYAL traces 3 times in 3 generations to that grand old cow,
the foundation cow of the **Liseter** herd:

MIXTER ROYAL BELLADONNA
15366—730—A
At 13 years with her 11th calf

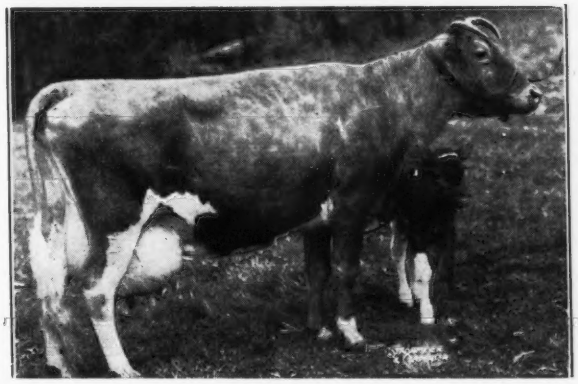

ROYAL sons are now available at reasonable prices.

Write for prices and pedigrees
or better still
Visit the farm and look us over.

GOLDEN GUERNSEY

MISS R. J. AUSTIN
MRS. J. AUSTIN DU PONT } Owners
KENNETH L. BERRY, Manager

Liseter Farm Newtown Square, Pa.

FOREMOST · KLONDIKE · McDONALD

We believe the breeding program of these three farms to be sound. Therefore, we too are crossing the blood of these two most famous sires of the Guernsey breed.

FOREMOST PREDICTION
and
DOLLY'S FOREMOST of HIGH ROCK

FOREMOST PREDICTION has more 700 lb. daughters than any other sire and is noted also for the magnificent udders he put on those daughters.

DOLLY'S FOREMOST was a great Sire of Production having held the record for greatest number of 700 lb. daughters for many years.

Our senior herd sire, ARGILLA BELFAST, A. R. (grandson of Dolly's Foremost out of Tamworth Isabel) is doing an outstanding job of siring type with production. We have crossed him with daughters and granddaughters of ARGILLA KNIGHT (son of Dolly's Foremost out of Upland's Eleanor), and upon these daughters we are crossing the SONS and GRANDSONS of FOREMOST PREDICTION.

Here Are Our Herd Sires:...

1. ARGILLA BELFAST
Grandson of Dolly's Foremost

2. KLONDIKE PREDICTMOST'S DESIGN
Grandson of Prediction
Great grandson of Dolly's Foremost

3. McDONALD FARMS HERITOR
Son of Prediction

4. McDONALD FARMS JUVENILE
Double grandson of Prediction

5. BEN TULLOCH IDEAL'S JIM
Grandson and great grandson of Prediction

ARGILLA FORECAST
15 A. R. Daughters
TAMWORTH ISABEL
15778—826—A, 16590—920—A
McDONALD FARMS PREDICTMOST
24 A. R. Daughters
KLONDIKE KRISTIN
14138—800—FF, 4 A. R. Daughters
FOREMOST PREDICTION
101 A. R. Daughters
McDONALD FARMS COQUETTE
13928—708—G, E '47-'48
McDONALD FARMS DISTINCTION
21 A. R. Daughters
McDONALD FARMS DOROTHEA
12024—604—G, 14668—705—AA
VG '47-GP '48
McDONALD FARMS IDEAL
Junior Sire at McDonald Farms
McDONALD FARMS ILAMAE
11564—547—Jr2C, 14474—681—Sr3

We have a group of FOUNDATION cows rich in the blood of LANGWATER FOREMOST and it is our belief that we are establishing a herd as intensely line-bred to that FAMOUS SIRE as you will find in the U.S. Bull calves for sale by these sires.

We invite your inspection

BEN TULLOCH FARM · Millbrook, New York

T. B. ACCREDITED 511466 . . . STATE BANG'S FREE A1167

JOHN W. HANES, Owner — GEORGE KENNEDY, Herdsman — THOS. W. PRENTICE, JR., Manager

ATTENTION has it Top and Bottom

Silver Forest Attention, A. R.

His Dam

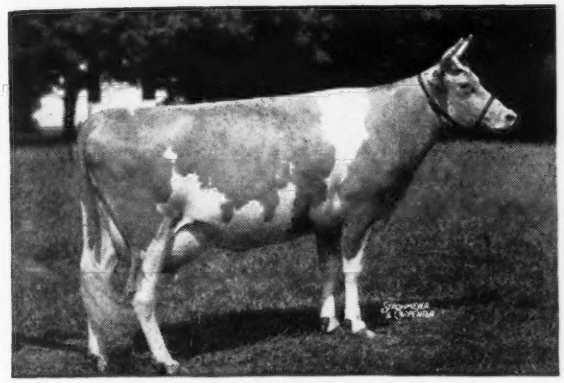

LANGWATER MAY BLOSSOM
11324—585—DD, 14248—724—B
Sold for $3,500
1 A. R. son, 3 A. R. daughters

ATTENTION—is by Langwater Valencian, A. R.—he sire of Langwater Alma, 17152—842—5yrs—305C—3x, 7th place. HE TRACES TO THE COUNTRY FLOWER AND CORONET FAMILIES.

ATTENTION—is a full brother to Langwater Christmas Rose, 10002—530—CC, 15004—652—9yrs—365.

2nd Dam: **LANGWATER COUNTRY BLOSSOM**
11936—607—G
15080—729—AA
2 A. R. sons, 5 A. R. daughters.

3rd Dam: **LANGWATER COUNTRY FLOWER**
15106—790—A
3 A. R. daughters, 4 A. R. sons. 4 granddaughters and 4 grandsons sold for $101,000.

A Paternal Sister

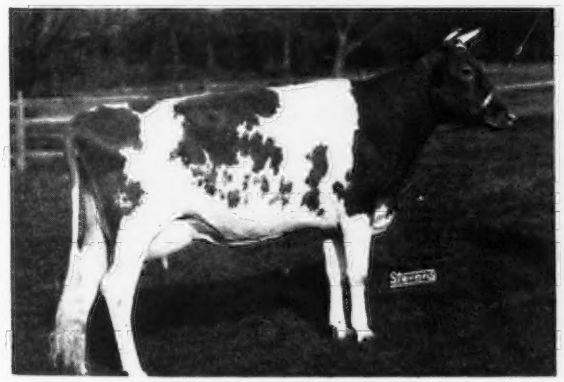

LANGWATER ADMIRATION
On test 10804—506—Jr2—365 in 299 days. E '49.

A Maternal Sister

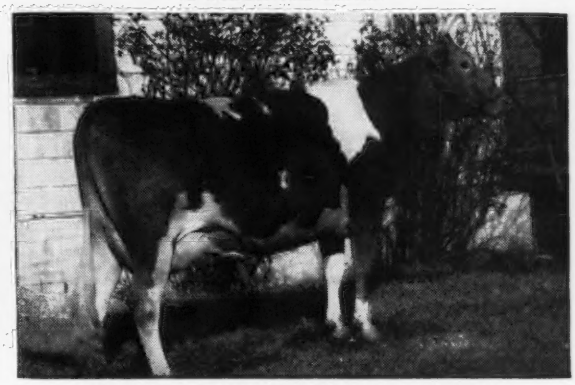

CHURN CREEK'S ROYAL JEZABEL
9321—421—Sr2—305C (793 T. M.)
12322—629—Jr4—365C
E '47-VG '48

• • •

WHITE HALL FARM - Brockport, New York

FEDERAL ACCREDITED HERD NO. 203167 . . . STATE BANG'S FREE NO. 956

FRED H. GORDON, Owner — ELMER ASH, Manager

DON'T WAIT

For Santa To Bring You A List Of Prospective Bull Buyers

HELP YOURSELF

To increased sales and greater recognition

THE JOURNAL IS READY TO WORK FOR YOU START NOW!

Feature your herd sires, outline your breeding program. Tell the readers of the Journal—prospective buyers of your surplus stock—about what is going on at your farm.

BUILD FOR INCREASED SALES IN 1950 BY STARTING A REGULAR ADVERTISING CAMPAIGN NOW.

Send for rates and details on an advertising program. Assistance gladly given in preparing copy at no extra cost.

The Journal

LAUREL LOCKS GUERNSEYS

REPRODUCTION

Entire Herd	**163**	**100 %**
Bred	**145**	**88.9%**
Safe	**115**	**70.5%**

12 due 11 months after last freshening
31 due 12 months after last freshening
45 due 13 months after last freshening
19 due 14 months after last freshening
5 due 15 months after last freshening
3 due 19 months after last freshening

DONNELL MARSHALL MILLER C. LONG

POTTSTOWN, PENNSYLVANIA

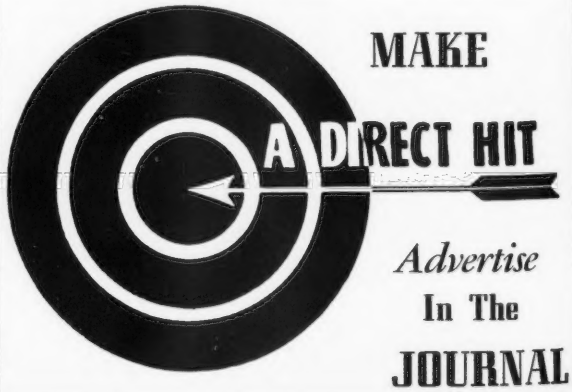

6th Dairyland Sale

Monday, November 14, 1949
Waukesha, Wisconsin

5 Bulls

50 Cows and Bred Heifers

Many of the cows will be either fresh or heavy in calf. Some have over 500 lbs. as 2-year-olds and are out of A. R. dams.

There is a good group of choice bred heifers, sired by popularly-bred bulls and out of high producing cows.

Many of the cows and most of the heifers are Vaccinated.

WRITE

Phillips Sales and Pedigree Service
Waukesha, Wisconsin

DUNN'S TOUR

39th Year

THE STILL PIG GETS THE SWILL! That's an old saying that may not apply today but was brought vividly to mind by a repeating client whom we started off for the Mid-West last month with a load of heifers—his second such purchase in as many months. His parting shot expressed his delight that more people did not know about DUNN'S TOUR and its money saving methods, lest it cause a ripple in the market. Be that as it may—in our 39 years of arduous efforts to save time and travel for clients we have never exhausted the offerings by the host of selected breeders to whom we tour our buyers.

DUNN'S TOUR IS FREE TO EVERY BUYER, and in anticipation of a strong demand for fall-winter milk, our lists are stocked again with offerings of cows and heifers that are fresh or due soon. Some are in herds from which unrestricted selections will be permitted· others are offered in groups of four to twenty head, all Bang's Negative and mostly Calfhood Vaccinated. Some fall freshening heifers are offered as low as $250, others at $300.

WHOLE HERDS have always been a specialty with us and several good ones have recently been listed to move before the year's end. Open heifers of all ages are in abundance.

Proved Sire

We have listed to sell a 7-year-old Coronation sire with first seven tested daughters averaging 11570 lbs. milk, 523 lbs. fat as 2-year-olds. That is an average increase of 1,163 lbs. milk over their dams by a 7 pair dam-daughter comparison. His official M. E. index for 305 days is 12733 lbs. milk. Uniformly good udders, good type, good production . . . he is destined to be a great sire.

Phone us at Schoharie, N. Y., 65 or Marlboro, Mass., 714.

DUNN'S TOUR

"The Short-cut to Good Guernseys"
SCHOHARIE, N. Y. AND CORDAVILLE, MASS.

HART'S GUERNSEY DISPERSAL

At the farm half-way between Paris, Ill., and Terre Haute, Ind.
On the lower Paris and Terre Haute road, ½ mile west of Elbridge.

November 5, 1949 — 12 noon

with added consignments from Charles McClaskey, Will North, Paris, Ill., and Foster Spesard & Sons, Indianola, Ill.

40 Head -

12 fresh 2-year-olds.
7 fresh last spring 2-year-olds.
Balance springing. All first calf heifers. 2 4-H calves.
Several granddaughters of Langwater King of the Meads and 1 granddaughter of Green Meads Levity King. A few bull calves.

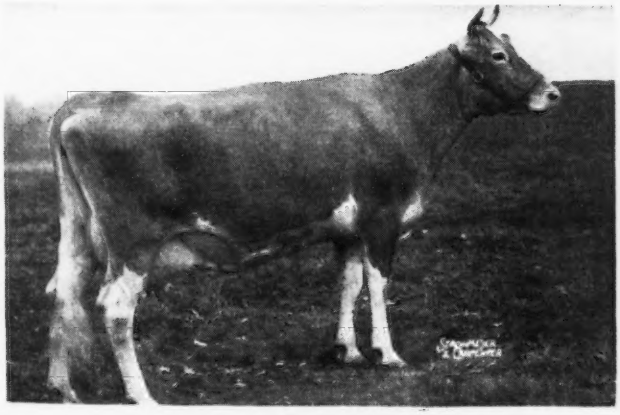

HERD SIRE

GARDENVILLE SUPREME CRESCENT
Born: May 27, 1947
Full brother to Class Leader

◀GARDENVILLE SUPREME'S DELLA
13891—690—Sr3—305C—3x, Class Leader 10th Place, Classified VG '49, rated E in dairy character, body capacity.

Sire: GARDENVILLE SUPREME, $7,600 (Riegeldale Melba's Emory, $30,000—Douglaston Baroness Darling, 701—AA, sold for $8,800).

Dam: PINE MANOR KING'S DELIGHT, 11332—555—EE, by Coronation King of Pine Manor, $11,500.

For catalog, write . . . H. B. LUKKEN, PARIS, ILL.

A GOOD BULL TO A GOOD HOME

Coronation Melba's Majestic, A. R.

7 A. R. daughters

CORONATION MELBA'S MAJESTIC

Sold to Henry D. Mercer, Hominy Hill Farms, Colts Neck, N. J., for $8,500.

Groton House Lottie, 11409—662—Sr2—365C
Coronation Lady Petite, 10311—573—Jr2—365
Normandy Fragrance, 11661—564—Jr2—365
Coronation Veronica, 11119—549—Jr2—365
Coronation Debette, 9829—506—Sr2—305

Sire

CORONATION LEVITY PRINCE, A. R.
2 Excellent daughters

Dam

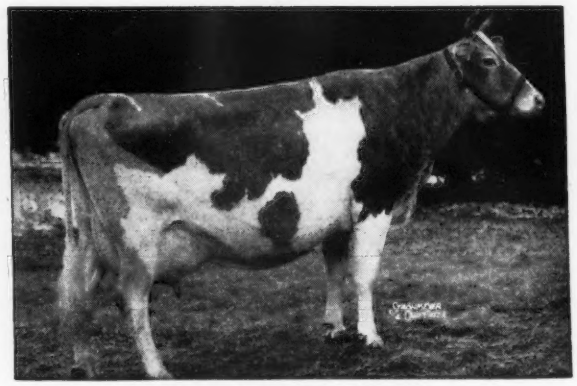

CORONATION MELBA
13001—804—Jr2—365C
She out of Green Meadow Melba
(National Record)

Our Appreciation and Best Wishes to—Mr. John Pillsbury, Farmington, Me., on his purchase of 3 **MAJESTICS** at the Maine — New Hampshire Sale, 1949, for $1,000 each. They have the best to do a good job for Mr. Pillsbury and we wish him top success.

We still have a number of **MELBA'S MAJESTIC** daughters in our herd—and plenty of **LEVITY PRINCE—MELBA** inheritance.

The Original Source of Green Meadow-Coronation Breeding

Bull calves with this inheritance are for sale.

WALTER S. HOOVER, Owner
HENRY FISKE, Manager

★

CORONATION FARM
Williamstown, Massachusetts

Tools To Work With

THAT is the way one breeder described the PERFORMANCE REGISTER. He stated, "The carpenter must have a saw, hammer, square, level, etc.; the engineer, a slide rule, a transit, etc. and so on for all those doing skilled labor."

It takes skill to breed a herd of cattle and the breeder of Guernseys has for his help the best source of information ever divised.

Publications of the Performance Register give the production records, show ring winnings, type classification and progeny information so that families in the breed can be studied. The compact form makes it easy to get data on bulls and females.

There are at present four publications. To get complete and up to date information, all four are necessary.

Have all these tools to work with.

VOLUME I—Contains the data from the beginning of The American Guernsey Cattle Club to July 1, 1941.

VOLUME II—Contains the data from July 1, 1941 to January 1, 1947.

47 SUMMARY—Contains the data for 1947.

48 SUMMARY—Contains the data for 1948.

ORDER NOW!

THE AMERICAN GUERNSEY CATTLE CLUB
PETERBOROUGH, N. H.

( ) Send me the 1948 Summary of the Performance Register at $3.50.
( ) Send me the 1947 Summary of the Performance Register at $3.50.
( ) Send me Vol. II of the Performance Register at $10.00.
( ) Send me Vol. I of the Performance Register at $10.00.
( ) Send me further details concerning the Performance Register.

Signed .....

Address .....

ALL ACCREDITED **41 Females** ALL ACCREDITED

PLEASANT VIEW INVITATIONAL GUERNSEY SALE

At Pleasant View Farm near Jonesville, S. C.
WEDNESDAY, NOVEMBER 23, 1949, 12:30 P. M.

FROM PLEASANT VIEW

23 Females—A. R. Cows—Fresh Cows—Bred Heifers—Open Heifers

5 Daughters of BOURNEDALE ACE'S RIVAL, A. R.—2 A. R.—2 Bred Heifers—2 Open

His Get

FARRAGUT'S ACE'S GLORY
10230—452—Jr4—365
Due again Jan. 10, 1950.

FARRAGUT'S ACE'S EMPRESS
9173—481—Jr2—365C
Fresh at Sale time.

They are paternal sisters to ——▶

Her Granddaughter

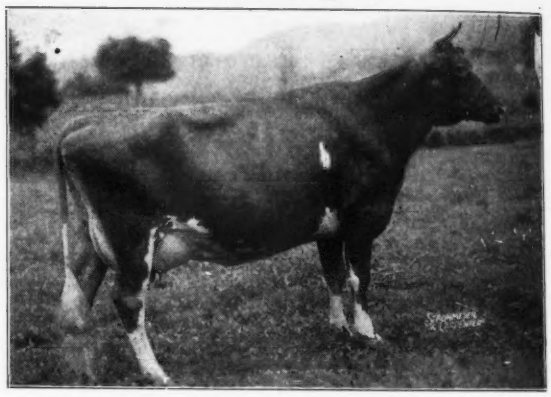

PLEASANT VIEW MAXIM HESSIE
Born: May 29, 1946. Bred to Appin's Uplift.

Sire: P. V. Maxim Sensation

Dam: P. V. Maxim Debbie
6809—376—Sr3C. On retest 5285—309—5yrs—365 in 265 days.
Sold, $3,000, Henderson County, 1947.

2nd Dam: Fairlawn Maxim's Debbie ——▶
9102—544—GG, 15640—915—6yrs
Sold for $5,100, Classified EXCELLENT '47-'48.

Others from Pleasant View

WARDHAVEN LADY BE GOOD (GP '48) and her daughter.
0749—596—D. Due October 24.
Sire: MAXIM'S LADDIE OF QUAIL ROOST
Dam: ROCKY REACH FAIR LADY
8447—410—A

RIEGELDALE BENJAMIN'S ORCHID
8668—418—Sr2C. Due again in May, 1950.
Sire: RIEGELDALE ILLUSTRIOUS BENJAMIN

LUCKY PAT OF BEAVER CREEK
12606—657—6yrs. Due again March, 1950.
Sire: RUAYNE LUCKY MARTIN

FOREMOST ACME'S CLARA
Due again Jan. 14, 1950.
Sire: FOREMOST ACME
Dam: MOBJACK SWEET CLOVER 2D
10347—528—FF, 12164—627—BB

DINSMORE MEDICO ROBERTA (VG '48)
16485—730—6yrs. Due Nov. 23, 1949.
Sire: QUAIL ROOST MAXIM'S MEDICO

RIEGELDALE SENSATION DELIA (GP '48)
13224—532—6yrs. Due Oct. 23, 1949.
Sire: RIEGELDALE MAXIM SENSATION
(Several other daughters in sale)

NEJASCO: 2 daughters of Quail Roost Blossom King.
NEJASCO KING'S LULA
6825—360—Jr2—365C—2x. Due Dec. 1.
NEJASCO KING'S LASSIE
6637—366—Sr2—305C—2x. Due Dec. 20.
Also a daughter of Riegeldale Emory's Peerless. Due Dec. 5.

OTHER GOOD CONSIGNMENTS

KLONDIKE: Klondike Laddie's Beatrice. On test 8490—406—Jr2—344 days. Due again on December 3.

APPIN: Open heifer by Appin's Jeweler.

STROUDCREST: 2 bred heifers due in December. One by Klondike Piper.

HILLBRIGHT: A daughter of Quail Roost Bright King. Due November 18. A daughter of Clear Springs' Prince Foremost. Due March 9, 1950.

ARLO: Riegeldale Mck. King's Edna, 9235—483—G. Due December 4. Open heifer by Quail Roost NoMax Baron.

EDISTO: Bred heifer by Maxim Royal Duke. Due December 15. Dam, A. R. cow.

SONNYLAINE: A top bred heifer by Cesor Supreme Maxim. Due 1st calf, November 28.

ARDEN: A daughter of Langvalley King I Am. Due 1st calf, November 10. On test. A daughter of Fairlawn Maxim's Ferdinand. Due 1st calf, January 16, 1950. Dam of both, A. R.

KERR: Open heifer by Klondike Hollimost's Chieftain. Will be bred before sale.

DR. FORT: A daughter of Quail Roost Lucky Nolan. Dam, A. R. Due again Jan. 11.

TRAXDALE: Open heifer by Grand View Gold Nugget.

COKER PEDIGREED SEED CO.:
CLEAR VIEW PRINCE'S PATSY. Calved Sept. 8. On test, 1665—87—Sr3 in 50 days. Full sister has record of 10420—567—Sr2—365C.

For catalogs and other information address:

Geo. B. Salley, Sales Manager, Salley Sales Service, Orangeburg, S. C.

Phones—Office 133-Night 330

Consigned to . . .

THE COTTON STATES SALE

At Jackson, Mississippi, November 14, 1949

McDonald Farms High Observer

Born MARCH 26, 1949

A show calf with an exceptionally good inheritance for top udders. McDonald Farms had six of the top ten cows in the Best Uddered Class at the National Guernsey Show, 1949, on all home-bred cows. This calf should breed the right kind of udders. Sire: McDonald Farms Hightime. Dam: Edisto Farm's Clarette (629).

His Dam

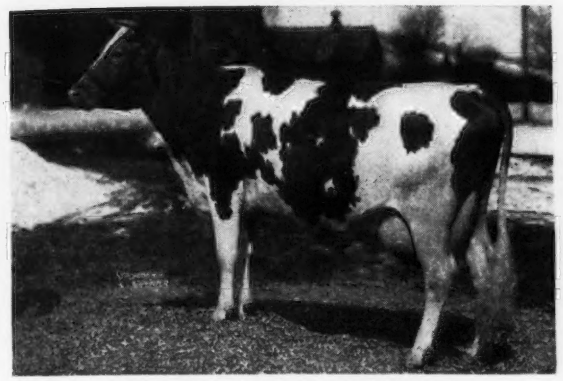

EDISTO FARM'S CLARETTE

10453—530—CC, 12870—629—6yrs—365C

On retest at 8 years, 7456—360 in 183 days on twice-a-day milking running in the herd. A Mixter May Royal—Langwater Foremost-bred cow from a great female family.

His Sire's Dam

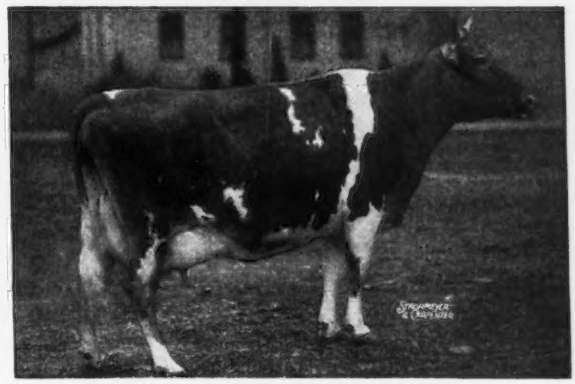

WALNUT'S ELLA'S PANSY

12973—661—AA, 11763—634—A

The dam of McDonald Farms Hightime, one of the best breeding sons of Foremost Prediction. Pansy is transmitting her beautiful udder through both her sons and her daughters.

His Maternal Granddam

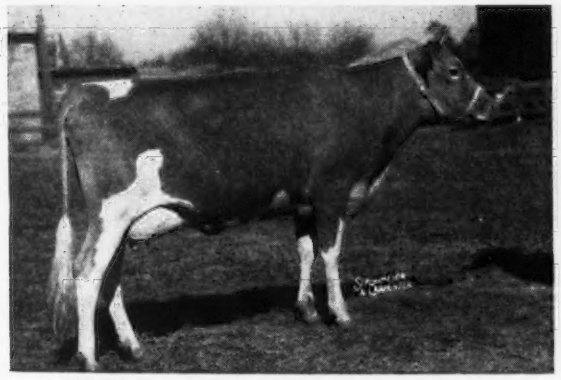

EDISTO FARMS KADI'S CONTENT

10242—555—GG

A cow with a very good udder honestly inherited.

This Cow's Daughter Consigned

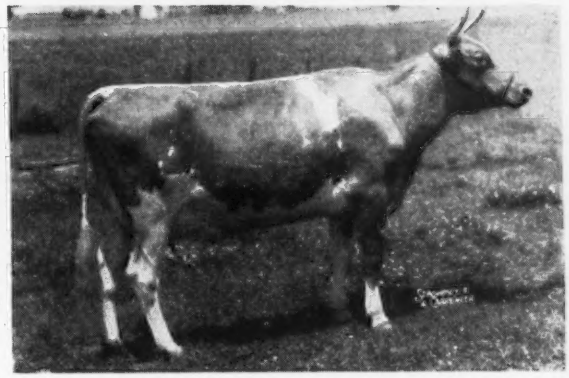

CORNALFA'S P. DAISY MAY

9907—526—GHI—2x

A top daughter of Foremost Philosopher.

This Heifer Consigned:

McDonald Farms Heir's Nedoria

Born AUGUST 3, 1948

A very nice daughter of McDonald Farms Heir, a very good proved son of Foremost Prediction. Nedoria is out of an exceptionally good daughter of Foremost Philosopher, Cornalfa's P. Daisy May (see above).

BREED BY CHOICE NOT BY CHANCE

GOLDEN GUERNSEY

McDONALD FARMS - Cortland, N. Y.

J. M. McDONALD, Owner — H. H. THOMAS, Herdsman — K. C. SLY, Manager

BANG'S FREE CERTIFICATE NO. 7523 . . . FEDERAL ACCREDITED NO. 467076

SELECTIVE
PROGRAM
ASSURES
REAL

SPAR HILL
SHG
GUERNSEYS

HERITAGE OF
INDIVIDUALITY
LONGEVITY
LEADERS

THE ROAD TO BETTER HERD PRODUCTION LEADS TO SPAR HILL FARM

WHY!

BECAUSE OF PRODUCTION CHARACTERISTICS HANDED DOWN FROM THESE FOUR GREAT SIRES

CORONATION KING'S HEIR
46 A. R. daughters, 12 A. R. sons
61 records average
12368.1—612.8
1 over 900, 4 over 800
14 over 700, 33 over 600
52 over 500

SPAR HILL DUKE OF WINDSOR
32 A. R. daughters, 1 A. R. son
33 records average
10278.7—532.9
All in Immature Classes
2 over 700, 8 over 600
22 over 500

These two good Coronation-Bred sires, now dead,
had a most beneficial effect on the herd.
Their daughters are our present brood cows.

CAUMSETT DYNAMO
71 A. R. daughters, 7 A. R. sons
64 records average
12544.5—635.7
3 over 900, 7 over 800
20 over 700, 46 over 600

Sire of Caumsett Lineman
Present Senior Sire
1st daughter produced
13703—654—Jr2—365C

GARDENVILLE CORONATION KING
Sold, 1947, $45,000
13 A. R. daughters, 1 P. R. son
8 records average
11224—574

Sire of Gardenville Taurus
Present Junior Sire

WE MAY HAVE THE ANIMAL YOU NEED

CHADDS FORD • PENNSYLVANIA

HAROLD S. SCHUTT, OWNER ROBERT R. GIBSON, MANAGER

Featuring Three Majesty Sons of

Riegeldale Emory's Majesty

16 A. R. daughters . . others now on test.

Sire: **Riegeldale Melba's Emory, A. R.**
$30,000

Dam: **Bournedale Bellona**
14915—751—D 17871—921—A

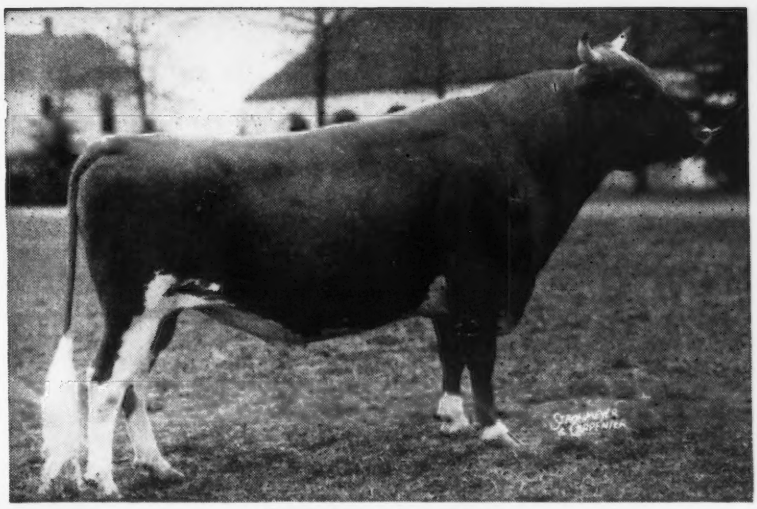

SIRE OF ALL THREE

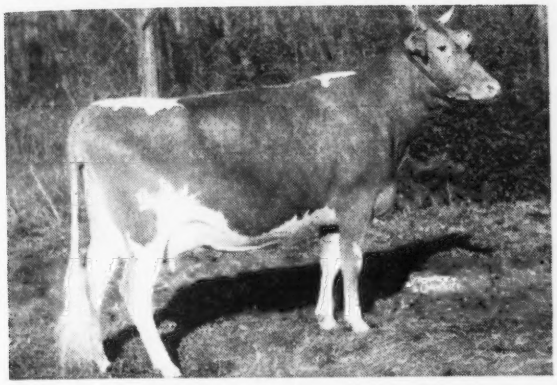

1. CLEAR SPRINGS MAJESTY'S PEER

Born: JULY 7, 1949

This calf has a full brother in service at Butch Hamilton's Hamhurst Farm, Burkeville, Va.

◀ Dam: **Fairlawn Maxim's Gladiola**
11577—575—G
14392—735—C

Dam of Fairlawn Heritor's Insect
11787—649—Jr2—365C—2x

Gladiola is a daughter of Quail Roost Rose Maxim, A. R.

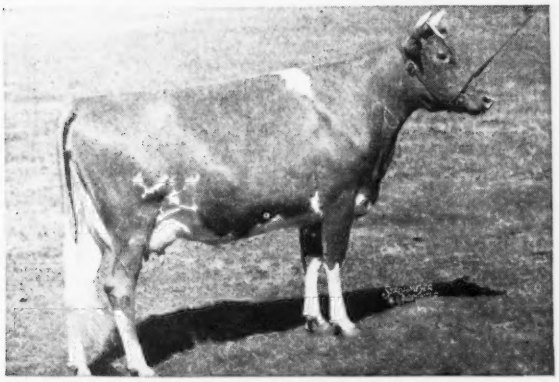

2. CLEAR SPRINGS MAJESTY'S ACTOR

Born: JULY 23, 1949

Full brother of MAJESTY'S ROSE ROYAL—our JUNIOR HERD SIRE ON LEASE at present on 1 year exchange lease to Quail Roost Farms. Also full brother to Clear Springs Rose Majesty, herd sire at Verne Dale Farms, Charlotte, N. C.

"We think the Rose Family, the best we have."

◀ Dam: **Clear Springs Princess Rose**
11662—569—F
13863—674—DD
14476—756—A
16596—828—7yrs—365
Classified VG '48

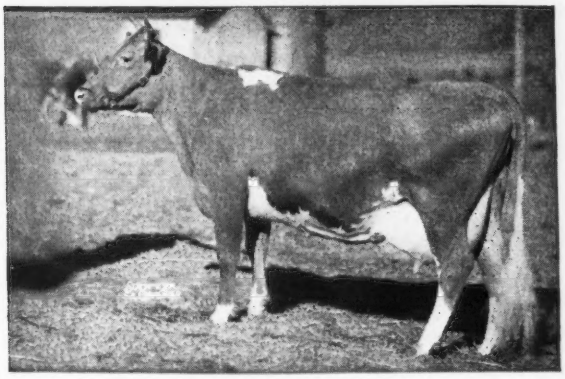

3. CLEAR SPRINGS MAJESTY'S FOREMAN

Born: AUGUST 9, 1949

◀ Dam: **McDonald Farms Delora**
12427—660—G
13591—767—DD
VG '48
Sold for $5,500
1 A. R. son, 2 A. R. daughters.

FOREMAN is a full brother to Clear Springs Majesty's Phil a Junior herd sire here at Clear Springs Farm.

THESE ARE ALL WORTHY OF CLOSE CONSIDERATION—WE INVITE YOUR ATTENTION.

Write for pedigrees and further information.

N. C. BANG'S FREE HERD NO. 100 . . . T. B. ACCREDITED NO. 551444

A. L. BROWN, Owner
G. H. CARTNER, Manager
ALFRED M. BROWN, Assistant Manager

GOLDEN GUERNSEY

CLEAR SPRINGS FARM

Concord, North Carolina — U. S. Highway 29

V. A. CUMBO, Herdsman

MINNESOTA GUERNSEYS

A LOT OF GOOD DAUGHTERS IN OUR HERD

Boulder Bridge Candidate

Sire: **Boulder Bridge Matchmaker, A. R.**, a son of Wyebrook Matchless, A. R., out of May-time (below).

His Paternal Granddam

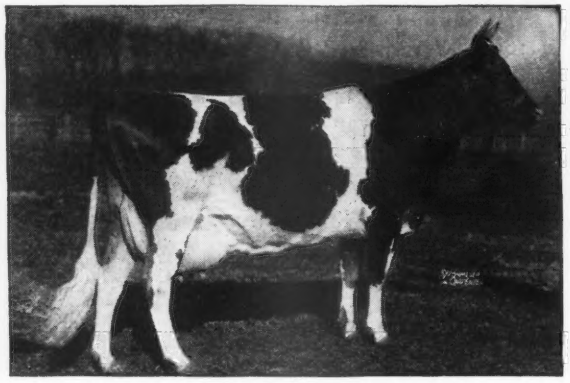

MASTER FRED'S MAY-TIME OF BDK.
16010—857—D

Dam: **Countryman's Babe**, 11866—664—CC.
A granddaughter of Langwater Waldorf, A. R., and Imp. Clara's Belle of King's Mills 2d.

CANDIDATE is a top sire—and has many good daughters in our herd.

Sons are for sale, write us today.

Occasionally a few top females for sale.

CLINTON FARMS

Watkins, Minnesota

A HERO son crossed on the daughters of McDONALD FARMS INSTIGATOR, a son of MYHAVEN KING.

WINDYHILL'S VALIANT HERO

Sire: **VALLEYWOOD VALIANT HERO, A. R.**, Gr. Ch., N. D. S., 1940, a son of Valleywood Harriet, 14223—781—CC. Sold for $4,000.

His Maternal Granddam

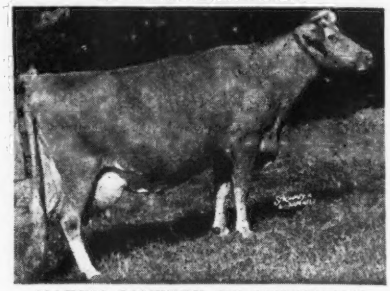

KATY'S JANETTE OF SMITHDALE
9111—497—EE
11235—608—CC
VG '47

Dam: **BOULDER BRIDGE ODESSA**, 11783—561—Jr2—365C.

We like the good cow family behind HERO.

Bull calves out of good cows for sale.

WINDYHILL FARM

Wayzata, Minnesota

W. J. NICKERSON, Owner

---

1 or a CARLOAD

Good Guernseys

Rich in the blood of the breed's best

from a county

where 85% of the cattle are Guernseys.

Cooperative sire program in operation 30 years.

Carlton County is Typed for Bang's

ADDRESS INQUIRIES TO

HAROLD OLSEN, Secretary

Carlton County Guernsey Breeders' Association

Barnum, Minnesota

---

2 Good Sires Behind Him

A HERO—MATCHMAKER CROSS

Boulder Bridge Par Excellence

Sire: **Valleywood Valiant Hero, A. R.**, a son of Valleywood Valiant, A. R., and Valleywood Harriet, 14223—781—CC. 3 A. R. daughters—4 A. R. sons.

Dam: **Boulder Bridge Rhoda**
12733—572—Jr2—365C
A daughter of Boulder Bridge Matchmaker, A. R.

PAR EXCELLENCE—is being bred to the daughters of Boulder Bridge Corsair (Green Meads King Don—Boulder Bridge Ileta, 12860—672—EE).

Sons for sale from good HIR cows.

WRITE US TODAY

ROLLING ACRES FARM

LAKE CITY, MINNESOTA

DAMON FREIHEIT, Owner

MINNESOTA GUERNSEYS

Boulder Bridge Valedictorian

Sire: **BOULDER BRIDGE CONQUEST**, a son of Valleywood Valiant Hero, A. R. and Douglaston Lady Lucy (below).

His Paternal Granddam

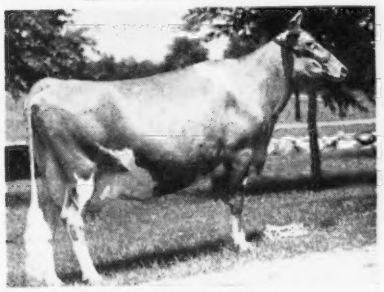

DOUGLASTON LADY LUCY
14762—780—AA
E '47—'48

Dam: **BOULDER BRIDGE QUILL**
11516—561—F
16077—731—5yrs—365C
A daughter of Valleywood Valiant Hero, A. R.

VALEDICTORIAN sons out of **COMBINE** daughters.

Both bulls backed by Excellent cows.

Write us today.

PINE RIDGE FARM

HAYWARD, MINNESOTA

CHRIS SKAAR AND SONS, Owners

Woodacres Bandleader

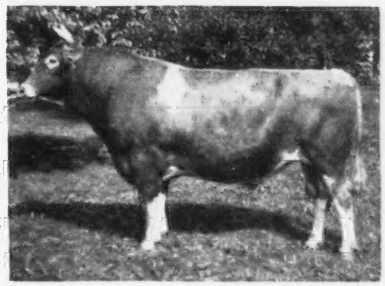

An unretouched snapshot as he looks today in his everyday clothes at 3 years of age.

His first daughters are due now and will be put on HIR. They look very promising, have lots of size, with large deep bodies, and their udders are developing into the kind we like.

His dam, Douglaston Maharanee Yatung, has 16186—832—5yrs—365C. Classified Very Good '47.

The calves from these heifers will be by McDonald Farms Harvester, he by Myhaven King out of McDonald Farms Delores, 12606—709—G.

A bull calf of this breeding should be a good investment. We solicit your inquiries, and visitors always welcome.

GOLDEN GUERNSEY

ALCHRIST FARM

HAYWARD, MINNESOTA
A. M. TENNIS & SONS, Owners

POPULAR INHERITANCE
PROVED PRODUCTION

MEADOW-GOLD R. RELIANCE

Sire: **Hominy Hill Rex**—first daughters now going on test doing nicely. A son of Fairlawn Peerless Dictator, A. R., sire of many top daughters and Meadow-Gold Rosabell, 14372—733—Jr4—305C (2x), Class Leader 6th Place.

His Dam's Paternal Sister

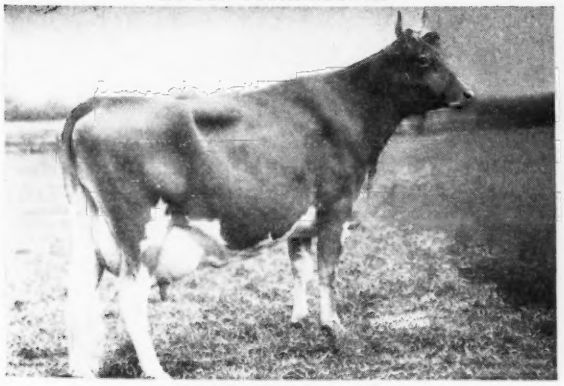

HOMINY HILL ALICE
16707—817—Jr2—365C
Class Leader 10th Place
Maternal sister to Rosabell (above)

Dam: **Meadow-Gold Rosalie**
8359—422—EEE, 9992—527—5yrs—365 (2x)

R. RELIANCE sons for sale

GOLDEN GUERNSEY

UTILITAS FARM
ED. GEISTFELD
Truman, Minn.

LONE ROCK FARM
MARTIN GEISTFELD
Ormsby, Minn.

MELIOR FARM
VICTOR GEISTFELD
Lewisville, Minn.

We like the SHEIKS—Breeders like the SHEIKS
COME TO THE FARM TO SEE THEM

PINE MANOR SHEIK

½ brother to Pine Manor Courtesy ($20,000)
Sire: **Pine Manor Caesar**, a son of Coronation Count, A. R. and Imp. Cora of the Baissieres, 14459—607—A, 15133—632—AA.
1 A. R. daughter, 1 A. R. son.

His Dam

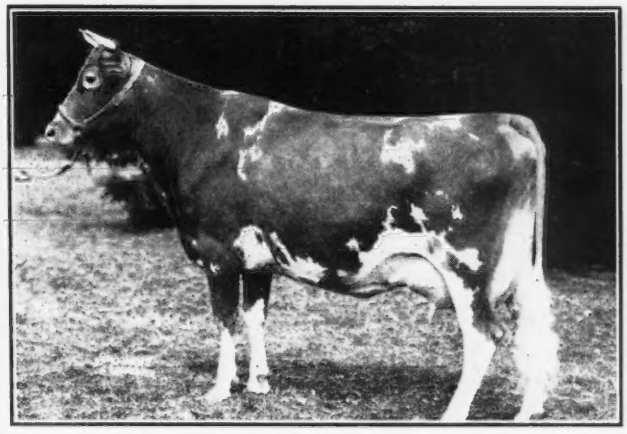

MAPLE LANE MONARCH'S SHOW GIRL
11665—610—GG, 13367—681—DD. 4 A. R. daughters.
A PRODUCTION LINE—SHOW GIRL is a full sister to Maple Lane Monarch' sFashion, 16085—926—Jr4—365C, former Class Leader.
The **SHEIKS** as 2-year-olds milk up to 50 lbs.
SHEIK sons available from our best cows.

GOLDEN GUERNSEY

VAN DYKE GUERNSEY FARM

ARTHUR A. VAN DYKE AND FLORA E. VAN DYKE, Owners
PHILLIP HEUER, Manager
Riverview Station, St. Paul 7, Minn. R. F. D. No. 1

TEXAS TALKS ABOUT GUERNSEYS

Gulflands Guernseys

Offer An Outstanding **KINGMAKER** son
from one of our real **MAXIM** cows.

BULL CALF—born: August 6, 1949

Sire: MEADOW LODGE REX'S KINGMAKER, A. R., a son of Bournedale Rex, A. R., and Argilla Flute (below). KINGMAKER has 15 A. R. daughters, 10 over 500 lbs. fat. 2 daughters classified excellent.

His Dam

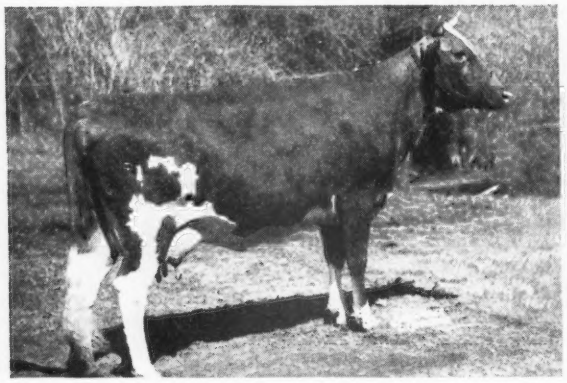

RIEGELDALE FERD'S JOYOUS
12088—622—Jr2—365C
Her sire: BOURNEDALE FERDINAND, A. R., 13 daughters with records to 700 lbs. fat. A double grandson of Maxim of Bournedale, A. R.
2nd Dam: Riegeldale Ben's Joyous
13265—683—Sr4—365
Sold for $1,450
Quail Roost Sale, 1948.
A daughter of Riegeldale Illustrious Benjamin, A. R., out of Bournedale Joyous, 10359—526—EE.

His Paternal Granddam

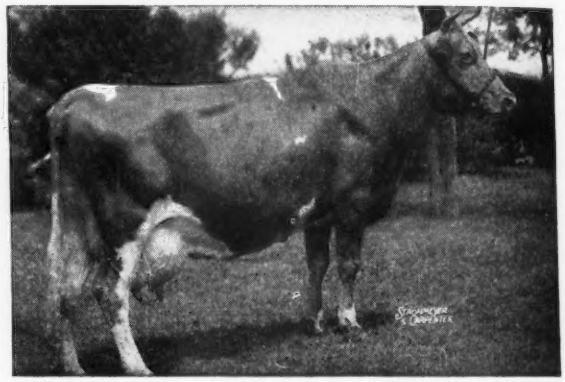

ARGILLA FLUTE
13035—752—G
4 A. R. daughters, 2 A. R. sons.
E '47
Alfalfa Farm Primrose
17564—1083—BB
E '48

Write for price and pedigree on this outstandingly bred calf.
Farm is located 4 miles Northwest Bryan—just off Highway 6.

Address all correspondence to:
CARL LOHMANN, Owner
P. O. BOX 1447, COLLEGE STA., TEXAS

WADE GREEN, Herdsman

Make Way for the Lauxmont Guernseys

one reason

Read "What the Cows are Doing on Advanced Register Test."

This Issue—Page 968

LAUXMONT FARMS
Wrightsville, York Co., Pa.
RAYMOND F. BENHAM, Manager

Mrs. Guernsey Breeder:

You're no doubt starting to think about your Christmas list. Why not give Dad some attractive stationery this year? It's not expensive and it's designed for and used by Guernsey breeders everywhere. Write today for specimens and prices.

TRANSCRIPT PRINTING COMPANY
Printers of the Journal
PETERBOROUGH, N. H.

His Daughters Are Now On Test And Doing Well

Meadow Lodge King's Oklahoma

Our 4th son of Langwater King of the Meads, A. R. 2nd highest price ever paid for a bull calf, $13,200, under 6 months.

A full brother—MEADOW LODGE KING'S GENERAL is being used as a herd sire at Meadow Lodge Farms.

His Sire

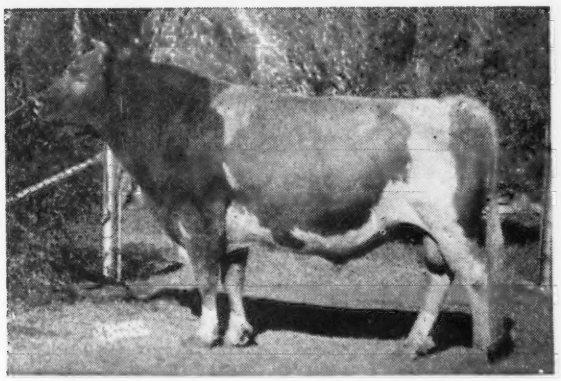

LANGWATER KING OF THE MEADS, A. R.

In the 1947 National Guernsey Show 5 first place winners were granddaughters or grandsons of KING OF THE MEADS.

3 first place winners were great grandsons or granddaughters of KING OF THE MEADS.

First 3 JUNIOR GET OF SIRE—all were granddaughters of KING OF THE MEADS.

Jr. Champion Bull was a great grandson of KING OF THE MEADS.

Jr. Champion Female was a granddaughter of KING OF THE MEADS.

His Dam

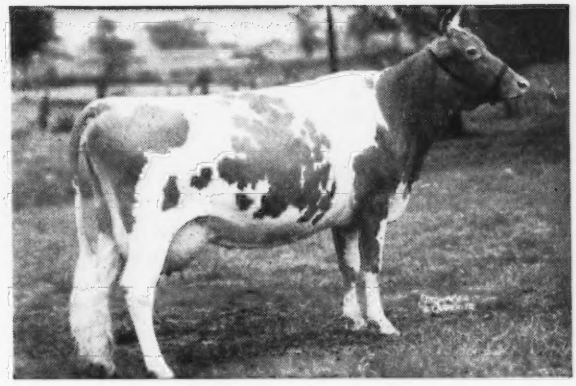

MOONLIGHT'S GENTIAN

12813—611—GG
13330—620—DD
12056—591—BB
13637—709—AA
16389—881—AA
13223—657—AA
10977—492—9yrs—305C
Classified Excellent 1947

Our **OKLAHOMA** daughters are now on test doing nicely.

WE ARE USING 4 SONS OF **KING OF THE MEADS.**

An **OKLAHOMA** son will give you a double shot of KING OF THE MEADS top and bottom.

MIKE CECIL, Herdsman

EVERETT R. BEATY, Owner

FULLER FARMS ★

Shelbyville, Indiana
Route 2

HESTER AND PARRISH FULLER, Owners P. E. KEFFABER, Supt. C. S. COLLINGS, Manager

IN THE BIG SHOWS

Our Senior Sire

McDonald Farms Golden Lad

Sire:
McDonald Farms Distinction, A. R.

Dam:
McDonald Farms Golden Girl
10652—562—G

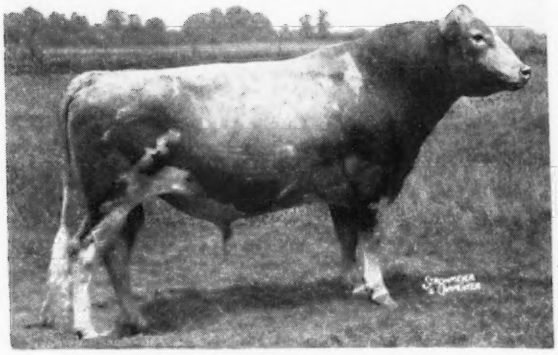

HAD A FULL SISTER

McDonald Farms D. Monogirl

NATIONAL

1st Prize 2 Years and Under 3
2nd Best Uddered Cow
Member 3rd Get of Sire
Member 1st Prize Dairy Herd
Member 1st 3 Best Females

INTERNATIONAL

Member 1st Prize 3 Best Females
1st Prize 2 Years and Under 3
Reserve Champion Female
Member of 1st prize Dairy Herd
1st Best Uddered Cow

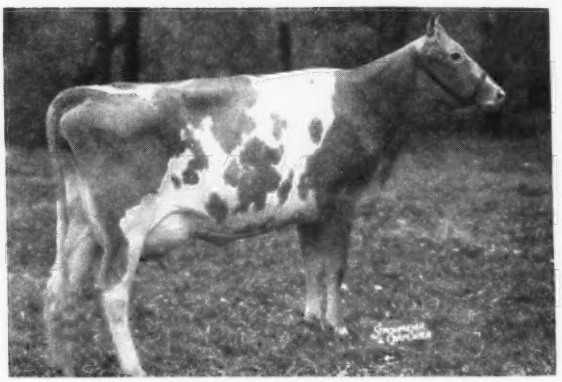

WE LIKE THE WAY HE IS BREEDING FOR US

His First Daughter in Milk

Fuller Farms Golden Moonbeam

On test:
9012—387—Jr2—365 in 228 days.

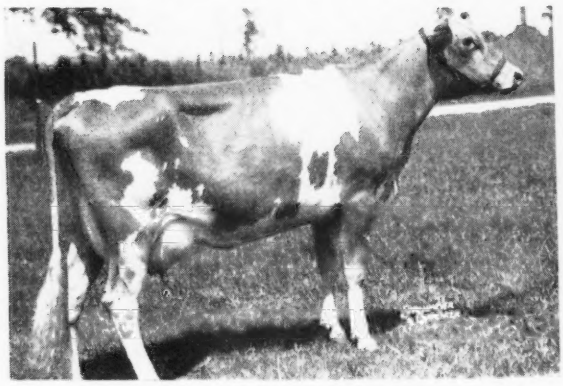

We have 2 outstanding sons of GOLDEN LAD for sale at present time. 1. Bull Calf born March 11, 1949, out of Indiana State Record Sr3-year-old—Shirley of Waterloo, 12597—666—Sr3—305C—915 T. M. 2. Bull Calf born February 12, 1949, out of Indiana State Record Sr2-year-old, Nandra of Twin Locust, 10811—526—Sr2—305C—915 T. M.

WRITE US FOR PRICES and PEDIGREES TODAY

A Combination of
Green Meadow — Coronation Breeding

PINE MANOR KING'S MARVEL

Born JUNE 11, 1942

Sire: **CORONATION KING OF PINE MANOR, A. R. ($11,500).** Sire of Gardenville Coronation King ($45,000) highest-priced animal of the breed, Curtiss Franchester Levity Ace ($37,000).

HIS DAM

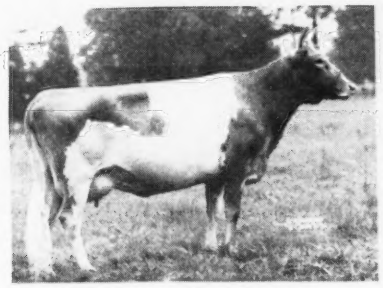

PINE MANOR CARMEN
9034—553—G
A half-sister to Pine Manor Courtesy, $20,000. VG '47-E '48.

His sons are available for sale.
Send for prices and pedigrees.

LANSDOWNE FARM • Prospect, Kentucky

Please address correspondence to:
CLARENCE BELL, Manager, BOX 420, LOUISVILLE, KENTUCKY
R. C. B. AND T. B. MORTON, Owners JAMES C. SEARCY, Herdsman

A Paternal Brother to KEEPSAKE

McDONALD FARMS KING LABAN

Sire: **Myhaven King, A. R.**, a son of Langwater King of the Meads, A. R. and Green Meads Thelma, 12902—704—G, 13518—740—D, E '47. Myhaven King has 5 Excellent daughters.

KEEPSAKE

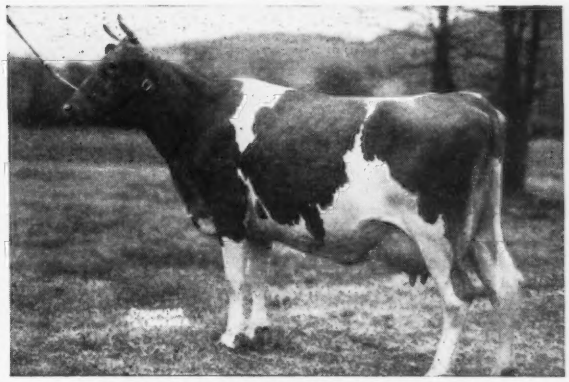

McDONALD FARMS KING'S KEEPSAKE
11543—620—Jr2—365C
On retest 11429—646—Sr3—365 in 348 days.
VG '47—'48

Dam: **St. James Philosopher's Stella**
11033—561—DD
A daughter of Langwater Philosopher, A. R.

KING LABAN sons are for sale.

Write us today.

ROBERTS DAIRY COMPANY

Omaha, Nebraska

MR. AND MRS. J. GORDON ROBERTS, Owners
TOM NESS, Farm Manager

OUR JUNIOR SIRE... *Adohr Leader's Paul*

His paternal sister—Adohr Leader's Priscilla was 2nd prize Aged Cow and 2nd prize in the Best Uddered class at the California State Fair, Sacramento, 1949.

Sire: **ADOHR FANTINE'S LEADER, A. R.**
His Get of Sire won first place at the California State Fair and the Los Angeles County Fair, 1949. 5 A. R. daughters up to 774—D.

A Paternal Sister To His Dam

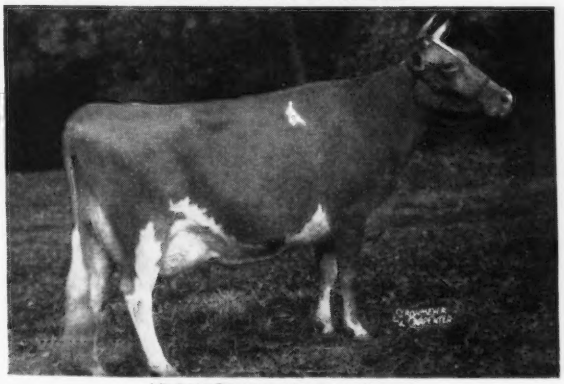

ADOHR ELDOR PEARLETTE
12502—664—Jr4—365
Senior & Grand Champion, Grand National Cow Palace, 1946, 1947, 1948. Undefeated on the 1946-47 show circuit.
Senior & Grand Champion Cow, N. G. S., 1949.

Dam: **ADOHR ELDOR PAULINE**
12040—620—G
18561—945—Jr4—365C
Sold for $4,500

A daughter of Eldor of Adohr Farms, A. R., whose daughters won Senior Get of Sire Class at the Grand National Cow Palace, 1946-1947-1948.

2nd Dam: **ADOHR CASCADE PAULA**
14410—735—G
(California State Record)
15606—768—A

Still going strong at 11 years.
Her dam is alive at 16 years.
4 A. R. daughters with the following records:

ADOHR ELDOR PAULINE
18561—945—Jr4—365C

ADOHR ELDOR PAULETTA
16453—912—Jr4—365

ADOHR LADY CLARK
12849—712—9yrs—365 (pending)

ADOHR ELDOR'S PEARL LADY
10645—617—Jr2—365

ADOHR FARMS — Camarillo, California

T. A. KNIGHT, Farms Manager J. L. ELLIOTT, Herdsman

2 Young Bulls

Rich in Green Meadow Peerless and ACTRESS blood out of great producing cows.

NYALA PRINCE'S SULTAN — born: April 13, 1949

Sire
NYALA PEERLESS PRINCE
15 daughters in our herd, 20 cows bred to him.

FAIRLAWN PEERLESS ACTOR
1 P. R. son, 12 A. R. daughters
1 over 900, 1 over 800, 1 over 700
Fairlawn Actor's Indigo
¶19426—946—Sr3—365C—1095
VG '48

GREEN MEADOW PEERLESS
28 P. R. sons, 65 A. R. daughters
2 over 900, 9 over 800, 22 over 700

BRIGHT LAD'S ACTRESS (E '47)
¶19146—980—Jr4—365—1095
2 P. R. sons, 1 A. R. daughter

FAIRLAWN PEERLESS ERMINE
16726—869—7yrs—365C—1095
VG '48
Sold 1944 for $5,000
2 A. R. daughters
Fairlawn K. Glory
17244—815—Jr4—365C—1095

GREEN MEADOW PEERLESS
28 P. R. sons, 65 A. R. daughters
2 over 900, 9 over 800, 22 over 700
Fairlawn Chic
18472—938—Sr4—365—1094

COKER SILVER QUEEN
10338—584—GG
3 A. R. daughters

Dam
BEAVERBROOK MADONNA
10238—487—FFF—610
¶18817—943—Sr3—365C—1091
Class Leader 5th Place
12173—574—10yrs—305C—603
Sold 1945 for $2,050
Dam of:
Nyala Madonna's Buttercup
10826—600—Jr2—365 (pending)
1 A. R. daughter
Beaverbrook Magnolia
12413—511—G—1095

COVENTRY IMPROVER
1 P. R. son, 5 A. R. daughters
1 over 900, 1 over 800, 3 over 700

LANGWATER COVENTRY
7 P. R. sons, 16 A. R. daughters
3 over 700

COVENTRY HONORIA LUSTRE
12578—591—F
11096—504—AAA—610
3 P. R. sons, 3 A. R. daughters

MATINA
17784—820—A—1095

MIXTER CLAYMORE
10 P. R. sons, 22 A. R. daughters
2 over 800, 5 over 700

MARIWANE
11854—549—F
4 A. R. daughters

NYALA HONOR'S ROYAL — born: June 29, 1949

Sire
FAIRLAWN PERFORMER'S HONOR
12 daughters in our herd,
10 cows bred to him

FAIRLAWN MEMOIR'S PERFORMER
1 P. R. son

FAIRLAWN PEERLESS ACTOR
1 P. R. son, 12 A. R. daughters
1 over 900, 1 over 800, 1 over 700
Fairlawn Actor's Indigo
¶19426—946—Sr3—365C—1095
VG '48

CORONATION MEMOIR
15493—875—B—1095

FAIRLAWN K. GLORY (E '48)
17244—815—Jr4—365C—1095
1 A. R. daughter

FAIRLAWN H. EASTERN KING
15 A. R. daughters
1 over 800, 6 over 700
Fairlawn K. Happy Chic
14890—747—Jr3—365—1095
VG '48

FAIRLAWN PEERLESS ERMINE
16726—869—7yrs—365C—1095

Dam
NYALA'S WINGS OF VALOR
13869—672—Jr2—365C—1095
18170—881—Sr4—365—1095
GP '48
1 A. R. daughter
Nyala Supreme Delight
8809—436—Jr2—305C—610

MT. ARARAT'S JUBELO
5 A. R. daughters
1 over 800, 1 over 700
Nyala's Independent Spitfire
¶15853—695—Sr2—305C—915

LANGWATER JUBELO
7 P. R. sons, 18 A. R. daughters
2 over 600 lbs.

BIRCHFIELD MONITA
16123—868—A—1095
1 P. R. son, 2 A. R. daughters

McDONALD FARMS CRYSTAL
12184—590—G—1095
9163—434—BBB—610
12919—595—AA—1095
1 A. R. daughter

VAL ERIN
6 P. R. sons, 6 A. R. daughters
3 over 600 lbs.

HOMESTEAD ROYAL GOODNESS
9830—498—AHI—730

Two Good Sire Prospects

Well Supported by Popular Blood and Top Production

HORACE LANUTE, Managing Herdsman

Please address correspondence to:
MR. AND MRS. J. W. FOSTER, Managers

NYALA FARM

Greens Farms, Connecticut

MAGNET . . . . A Dynamo out of a Count

Caumsett Magnet

Born AUGUST 27, 1943

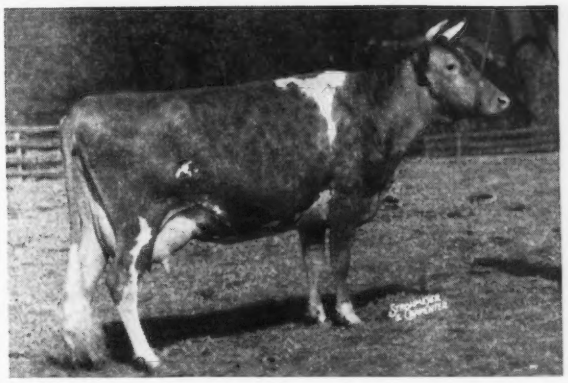

HIS DAM

CAUMSETT COUNTRY SUNSPOT ►

12571—655—Jr2—365C

A well-balanced show cow with a world of inheritance. Sunspot is one of the best daughters of Langwater Count, A. R.

MAGNET inherits heavy production and good udders for generations. He is sired by Caumsett Dynamo, A. R., that is by May Royal's Valor, A. R., out of Caumsett Ronda, 14935—661—G (1 A. R. son, 2 A. R. daughters including Caumsett Island Rodda, 12015—628—GG, 15760—858—A). The first 34 daughters of DYNAMO average **13542—683—as Sr2-year-olds.**

HIS GET LOOKS MOST PLEASING . . . WE OCCASIONALLY HAVE SONS FOR SALE

T. B. ACCREDITED . . . VACCINATED

GREYSTONE FARM • AUBURN, NEW YORK

L. S. RIFORD AND T. M. STAPLES, Owners — T. M. STAPLES, Manager

The SON of OLD TOPSY carries on well

Maple Lane Topsy's Frolic

His Dam

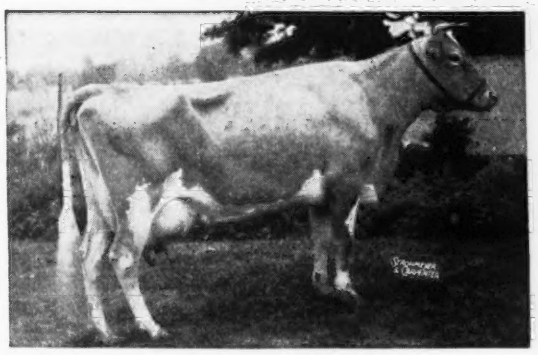

MAPLE LANE TOPSY
13383—790—G
14620—825—CC
Former Class Leader

His Paternal Granddam

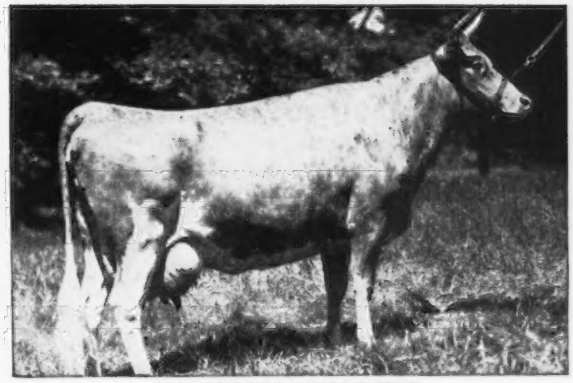

LANGWATER MERRIMENT
14184—707—E, 15932—748—A
One of the highest record daughters of Langwater Countryman, A. R.

Sire: **Langwater Frolic, A. R.,** a son of Langwater Pharaoh, A. R. and Merriment (above). The Frolic daughters are high producers for us.

The **TOPSY'S FROLIC** daughters produce:

MAPLE LANE FROLIC'S JACQUELIN, 10691—527—Jr2—305—2x. Sold for $1,150, 1948 New York State Sale.

MAPLE LANE FROLIC'S ETTA, 9771—548—Jr2—365C.

A **TOPSY'S FROLIC** son can get you this same production.

Write us today

MAPLE LANE FARMS • *Kingston, New York*

A. H. CHAMBERS, Owner — T. B. ACCREDITED — BANG'S FREE No. 171 — T. J. DOYLE, Manager

LAKE DELAWARE FARM

DELHI, NEW YORK

We are also using a young sire of strong Steadfast breeding

LAKE DELAWARE PALLADIN'S RULER

a son of
L. D. PALLADIN
6 A. R. daughters, others on test
L. D. PALLADIN'S BETTY
15846—824—Jr3C
L. D. MODEL
13971—701—Sr2

And

MAPLE LANE'S HEWESHURST QUEEN

13208—753—E
13663—747—AA

Young sons of Ruler will soon be for sale

PETER G. GERRY, Owner — ACCREDITED — E. RAY MARTIN, Farm Manager

To the Western Wisconsin Guernsey Breeders' 2nd Annual Fall Sale
West Salem, Wis. - November 10, 1949

3 Head— 2 sired by *Flying Horse Master's Royal* **1 by** *Chedco Lieutenant*

1. **GRANDVU ROYAL VERITY**—A 2-year-old to freshen in December to the service of **Flying Horse Flute's Phil.** (His first calves are arriving and they are wonderful.) Verity's dam, Grandvu Veronica has 439 fat as a Sr3—305C—2x. Verity's full sister, Grandvu Royal Veronica is finishing with over 400 fat as a 2-year-old.
2. **GRANDVU ROYAL PRIMA**—A very nice yearling. Granddam: Grandvu Pearl, 10650—430—AAA.
3. **GRANDVU LIEUTENANT,** son of Chedco Lieutenant (Flying Horse Lute's Colonel—Chedco Laurel, VG '48, 823—7yrsC). Dam: Grandvu Royal Seventeen, 8671—395—Jr3—305—2x (pending), daughter of Flying Horse Master's Royal. She is a large, strong, Royal daughter with typical Excellent Royal udder.

This Chedco—Master's Royal-bred bull is show type.

All three are very good type and should be a credit to anyone's herd.

Add a **MASTER'S ROYAL** daughter to your herd. They really are good persistant producers. Our first string as 2-year-olds are chalking up **large** gains over their dams.

VISITORS AND INQUIRIES ALWAYS WELCOME

200—HEAD—200

GRANDVU FARMS • **WRIGHTSTOWN, WISCONSIN**
BAUMGARTENER BROTHERS

T. B. ACCREDITED—VACCINATED

BEAUTY and the FAITHFUL Families

Coldspring's Noble's Francis

A DOUBLE BEAUTY

His Dam

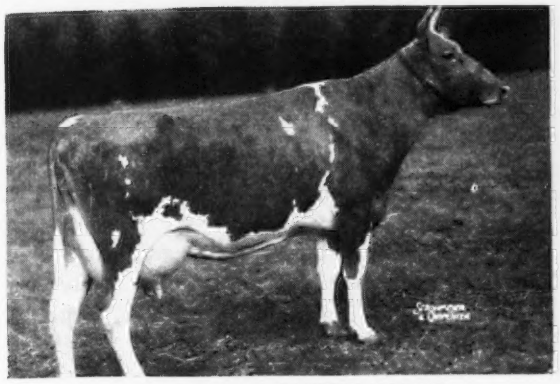

COLDSPRING'S BEAUTY'S FOLLIE
11978—604—Jr2—365C
A daughter of Coldspring's Beauty's Hardwick out of Coldspring's Romulus Faithful.

His Paternal Granddam

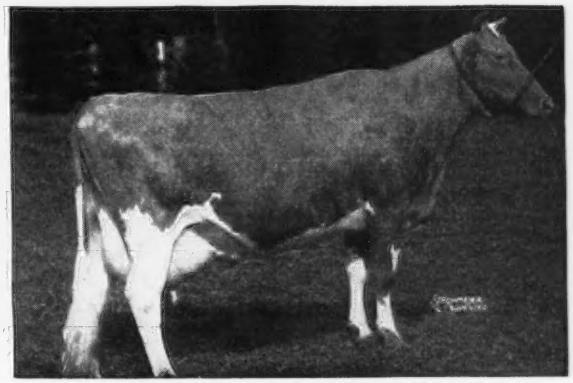

COLDSPRING'S HARDWICK'S BEAUTY
17614—824—6yrs
E '47-'48

NOBLE'S FRANCIS is sired by Coldspring's Romulus Noble, a son of Langwater Romulus, A. R. out of Beauty (see above). He is being bred to our daughters of R. F.'s Romulus' Duke (a son of Langwater Romulus, A. R. out of a daughter of Hardwick's Royal, A. R.).

Bull calves and occasionally a few females for sale.

SEND FOR OUR LIST OF AVAILABLE STOCK.

SUNSET VIEW FARM • Newton, Pennsylvania

ALVIN WORTHINGTON, OWNER

A Lot of his Daughters

A Lot of cows bred to him

COLDSPRING'S NOBLE'S LEADER
A double grandson of Hardwick's Royal, A. R.

Sire: **Coldspring's Romulus Noble, A. R.**, a son of Langwater Romulus, A. R. and Coldspring's Hardwick's Beauty, 17614—824—6yrs—365—1095 T. M. E '47—'48, she out of Vallevue Butterfat Beauty, 18914—937—AA. E '47—'48.

A Maternal Sister to Leader's Dam and Paternal Sister to Leader

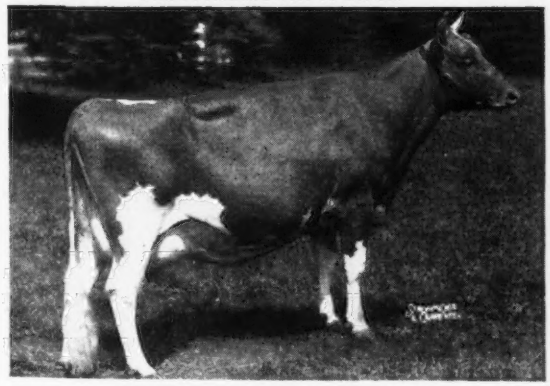

COLDSPRING'S NOBLE'S BEAUTY
10437—563—Jr2—365, 12999—738—Sr3—365C
VG '47

Dam: **Coldspring's Hardwick's Content**—14005—640—G
A daughter of Hardwick's Royal, A. R.

NOBLE'S LEADER sons for sale from good record cows.

T. B. ACCREDITED 555610 . . . BANG'S FREE 85

WOODVALE FARM—Tarboro, North Carolina

C. H. HENDERSON, JR., Owner — C. R. POINDEXTER, Manager

We Are Proud of Our Production

	Milk	Fat	Age
Blair's Rest Squire's Lucy	13553	663	Sr3—365C
Vicor's Mabelle	12174	618	Sr4—365C
Maple Lane Steadfast's Vivi	10864	613	7yrs—365C
Marquis Janet	12896	585	Sr4—365C
Vicor's Bess	12737	581	Jr4—365C
Vicor Doann	10640	508	Sr4—365

Sons of cows like these by

McDONALD FARMS FASCINATOR, A. R.

(Foremost Prediction—Foremost Jenaveve, 12448—634—AA).

Write us today.

VIRGINIA CONFERENCE ORPHANAGE

VICOR'S FARM

3900 West Broad Street—Richmond, Virginia

J. G. SIRLES, Manager — TELEPHONE 5-3075

Maryland Guernseys

Since 1880

A PREDICTION Grandson Out Of An Excellent Cow

— INTRODUCING —

R. F.'s HIGHLANDER'S KNIGHT

Born: April 12, 1945

Sire: McDonald Farms Highlander, A. R.
A son of **Foremost Prediction**, A. R. (more 700 pound fat daughters and more Excellent daughters than any other Guernsey sire). He is a maternal brother to McDonald Farms Fabron, sire of McDonald Farms Hester that topped the Curtiss Candy Co. Sale at $13,000, 1947.

His Dam

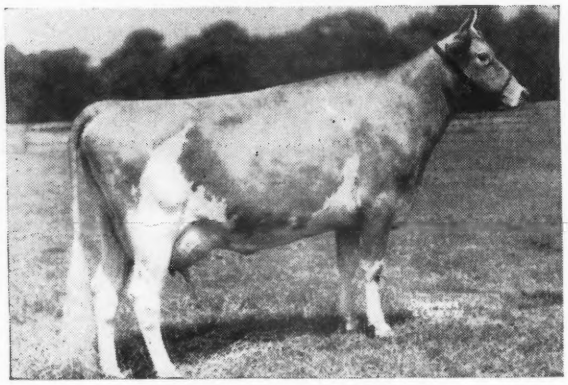

BROOKLAWN MAID QUEEN
11385—621—Sr3—305C—2x
14944—784—5yrs—365C
E '47

Bull calves by Knight out of daughters of Hannibal and Lucky. Send for prices and pedigrees. Occasionally we will sell a few females.

COLORA FARM · Colora, Maryland

Lloyd Balderston III, Owner

Rich Acres Cows Produce

	MILK	FAT	AGE
Brave Beauty of Viewsite F.	11344	584	6yrs—305—2x
Viewsite Eudeyne Dolly	10534	503	6yrs—305C—2x
Willora Supreme's Rose	10224	496	Sr3—305C—2x
	9740	468	GGG
Fox-deceived Conclave's Viola	8927	493	6yrs—305C—2x
Rich Acres Violet	9384	482	Sr2—305C—2x
	9031	468	Sr3—305C—2x
Willora Ambler's Bess	9994	471	5yrs—305C—2x
*Geneva's Honeysuckle	9302	470	EeE

***A SON FOR SALE—Born: May 6, 1948**

Sire: Blakeford Ruben, A. R., a son of Langwater Ambassador, A. R. out of Beechwood Rubicon, 11334—531—F, 14559—633—CC, by Langwater Rameses, A. R. that is by Langwater Pharaoh, A. R. and out of Langwater Gem, A. R.

Write us today for price and full particulars.

RICH ACRES · Adamstown, Maryland

Wm. A. Fouche, Manager

(Just South of Frederick on U. S. 15)

Wonder Lad

Traces To Two Great Cow Families

INHERITANCE THAT COUNTS

He is a paternal grandson of:

1 . . . ARGILLA FANNY LEE
14295—747—EE
Former Class Leader

She full sister to:
Argilla Fairy Lee, 15412—881—A.
Argilla Fancy Lee, 13574—794—D.
Dam of General Lee, former Grand Champion, N. D. S.
Argilla Dolly Lee, 12531—671—E.

2 . . . GREEN MEADOW WISTARIA
15963—807—A
5 A. R. sons—6 A. R. daughters include:

Green Meadow Wilda, 13071—701—EE
Green Meads Queen Winona, 13981—700—GG
Green Meads Queen Weigela, 12743—736—C

Our Sire—TRAMORE WONDER LAD
traces to both these great cow families.

Fed. Accr. 554844 Bang's Cert. 5731

Avon-Dell Farm - Glenarm, Md.

Dr. Fletcher L. and Kathryn R. Vinson, Owners

LAZY RIVER MILKING COWS

WE OFFER TWO SONS OF

Hominy Hill Baronet

His Sire

His Sire

LANGWATER COUNTRYMAN

38 P. R. Sons, 45 A. R. Daughters. 1 over 1000, 1 over 900, 4 over 800, 11 over 700, 24 over 600 lbs. Langwater Venus, ¶19999—1011—Sr3—365—1091. Langwater Country Bella, (VG '48), 18835—880—6yrs—365—1095.

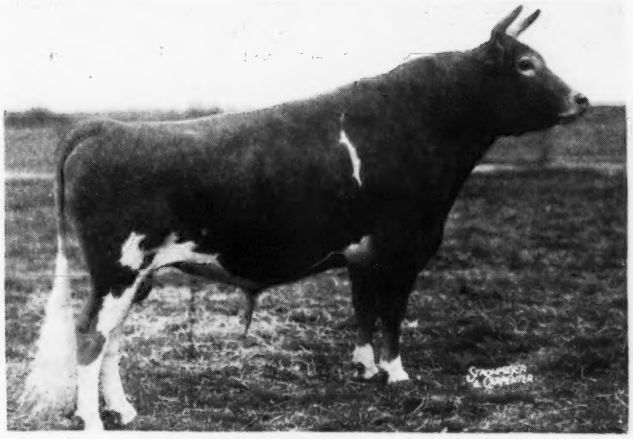

LANGWATER COUNTRY LAD

His Dam

LANGWATER HONEYDEW

12008—651—DD—1095 1 P. R. Son, 2 A. R. Daughters. Langwater Honey, 13102—565—D—1095, 15586—701—B—1071. Langwater Morning Dew, 12532—593—F—1091.

His Dam

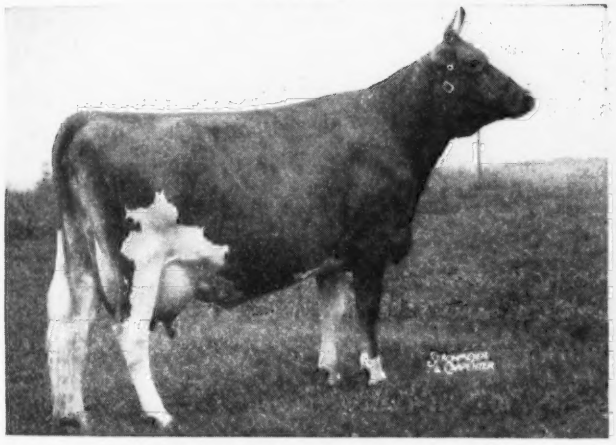

BLAKEFORD BETTY G '48
12097—626—CC, 10903—563—GG

His Maternal Sister

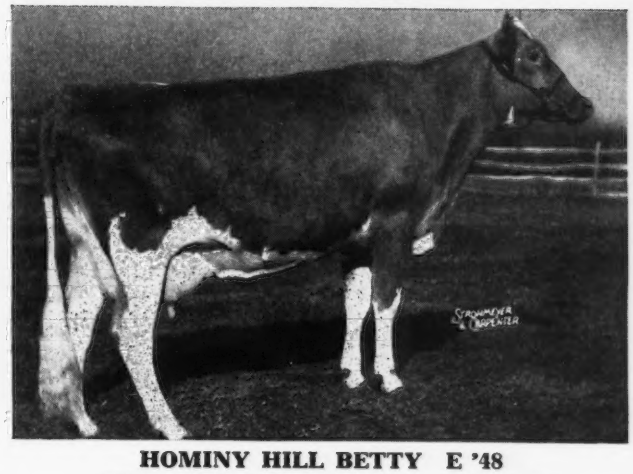

HOMINY HILL BETTY E '48
18094—924—Jr2—365C, National Record

One of these calves is out of Pebble Hill Valmarge, a beautiful daughter of Churn Creek's Valencian and out of Longwood Maggie. Valmarge has a record of 12687—621—Jr2—365C and is on retest with 7467—338—Sr3—365 in 159 days. She should do better than 700 lbs.

The other is out of Rosewald Roseselect, an attractive daughter of Mussolini and out of Glenburnie Irene, 14935—770—AA. Roseselect has a record of 13621—685—6yrs—365C—945.

These are two nice, straight calves and should prove a worth while investment for any herd.

WRITE FOR EXTENDED PEDIGREES

CALFHOOD VACCINATED

Pebble Hill Farm

FULLY ACCREDITED

DOYLESTOWN, PENNSYLVANIA

LushAcres

offers a young bull

sired by

HORSE SHOE CONRAD'S BOSWELL

FULL brother to "LILLIAN"

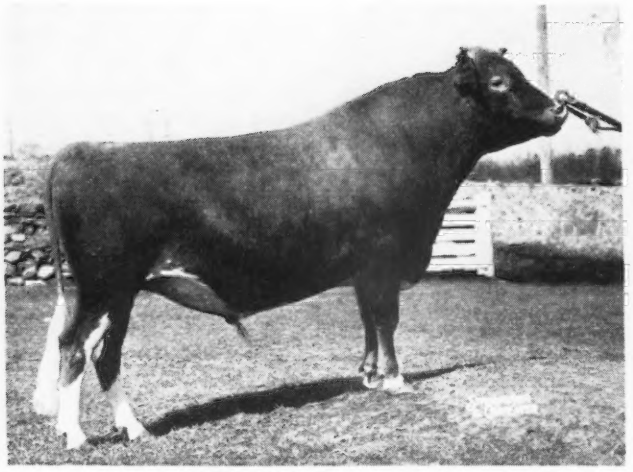

HORSE SHOE CONRAD'S BOSWELL

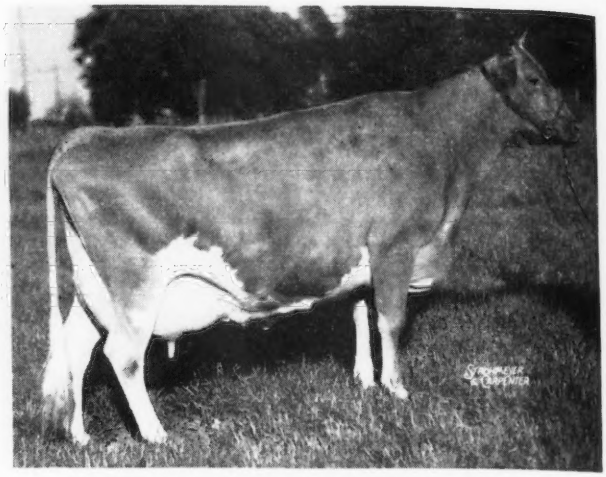

HORSE SHOE CONRAD'S LILLIAN
17793—933—Sr4

Boswell and Lillian were both sired by Riegeldale Emory's Conrad and out of Horse Shoe F. Leila, 16304—793—BB.

Himself

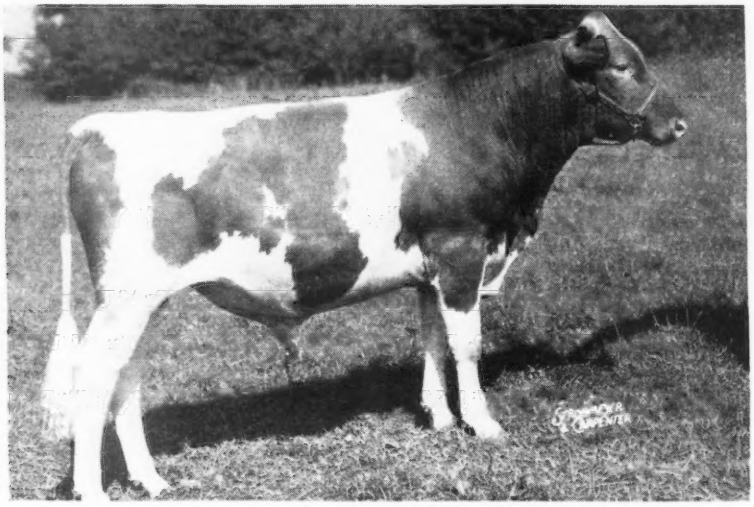

LushAcres Boswell's HappyDay

Born SEPTEMBER 6, 1948

His Dam: BETHANY HAPPY MAY. By McDonald Farms Prediction Jr. and out of Bethany Wistar's May, 14067—661—F.

Full pedigree upon request to
ROBT. J. WOOD, Herd Mgr.

LushAcres
(Formerly the Aldrich Farm)
REHOBOTH, MASS.

Victor E. Geistfeld DISPERSAL

COMPLETE DISPERSAL OF ONE OF MINNESOTA'S LEADING FARMER-BREEDER HERDS.

60 REGISTERED GUERNSEYS

The Herd Sire

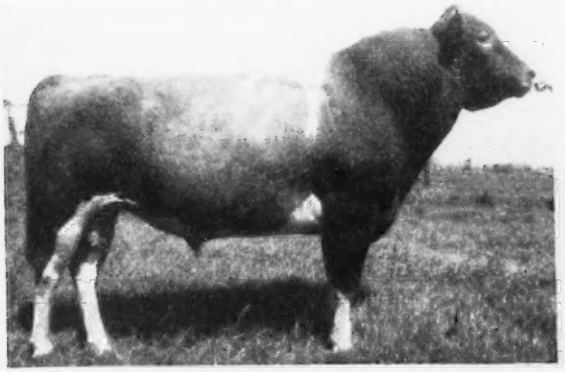

MEADOW LODGE CLIMAX'S GOVERNOR

An outstanding 5-year-old. His seven nearest dams average 746 lbs. fat. His sire is an A. R. son of Bournedale Rex (96 A. R. daughters) and from a 758 lb. Class FF daughter of Langwater King of the Meads. His dam is a 631 lb. Class D daughter of Bournedale Rex, from a 901 lb. Class AA daughter of Wyebrook Supreme.

Former Sire

GREEN MEADS NORTHERN KING

A proved sire now in the Tilney Artificial Breeding Association. He is a son of Langwater King of the Meads, the $12,500 sire (107 A. R. daughters, 4 over 800 lbs.). His dam is a 664 lb. Class D daughter of Langwater Northerner, 13 daughters and many granddaughters in the sale.

MAKE-UP OF HERD

—**29 FEMALES OF MILKING AGE** Many of them due in fall and winter

—**7 BRED HEIFERS,** to freshen in January and February

—**7 YEARLING HEIFERS,** not bred

—**4 HEIFER CALVES**

—**6 YEARLING BULLS**

—**1 HERD SIRE** (see picture above)

RICHLY BRED

Most of the Females Are Daughters of These Outstanding sires:

GREEN MEADS COUNTY VALIANT (5 daughters). A proved sire by Langwater County Squire, A. R. (4 over 800), and from Green Meads Queen Phoebe, a 604 lb. daughter of Langwater King of the Meads and a 711 lb. cow.

GREEN MEADS NORTHERN KING (13 daughters). A proved sire. He was by the $12,500 sire, Langwater King of the Meads (36 from 600 to 880), and from a 664 lb. Class D daughter of Langwater Northerner.

HOLLY FARM CORPORAL (5 daughters). A proved sire. A full brother to an 888 lb. Class B cow. He was by Langwater Gascon (3 over 800), a son of Langwater Valiant, from a 911 lb. dam. Corporal's dam is a 741 lb. Class CC daughter of a 741 lb. cow.

MEADOW LODGE CLIMAX'S GOVERNOR (17 daughters and 4 sons). The senior herd sire, pictured above.

CALFHOOD VACCINATED

Every animal Calfhood Vaccinated and Negative.
No reactor for more than 8 years. Tuberculin tested. No mastitis.

SATURDAY, NOVEMBER 19, 1949

1 P. M. Under cover at Melior Farm
4 MILES WEST OF LEWISVILLE, MINN.
6 MILES EAST OF ST. JAMES ON HIGHWAY 60 and 4 MILES SOUTH.

Liberal Terms Open to All Buyers
MINNESOTA SALES CO., CLERK

For catalog write: **G. R. MELIN, 4529 BRYANT AVE. S, MINNEAPOLIS 9, MINN.**

Chas. A. Damon, Bow
Ray Dealy, Bow
Geo. M. Dynes, Mt. Vernon
Herbert V. Ekstran, Bow
M. G. Harnden, Sedro Woolley
Merle Miller, Burlington
V. L. Miller, Burlington
L. W. Power, Burlington
Carl C. Schroeder, Bow
Cecil White, Mt. Vernon
Western Glow Farms, Inc., Bow
Floyd Squires, Bow

Skagit County

WASHINGTON

We Breed Good Ones—We Sell Good Ones
National Records and Good Udders

FLYING HORSE CLARA'S GENERAL

Sire:

FLYING HORSE COLONEL'S PROMISE

A son of Chedco Colonel, A. R.

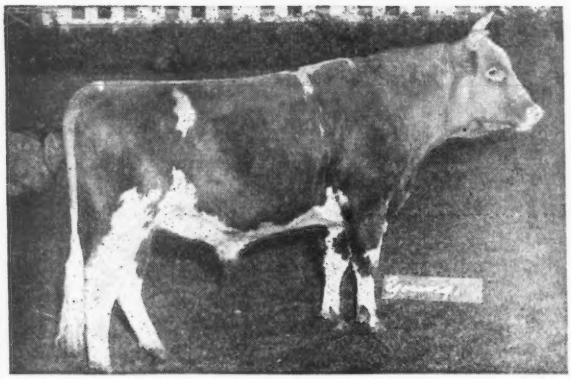

The best of Musical family inheritance.

His Paternal Granddam

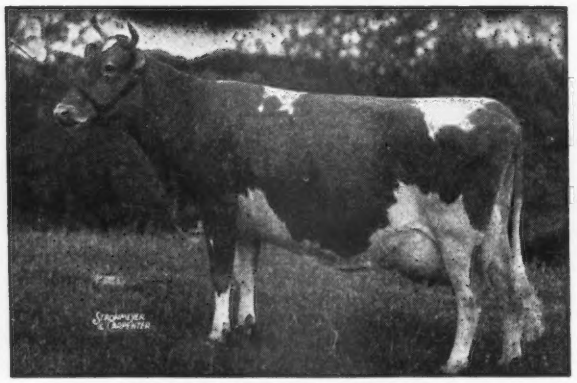

ALFALFA FARM PRIMROSE
17584—1083—Sr4—365C
World Record

Dam

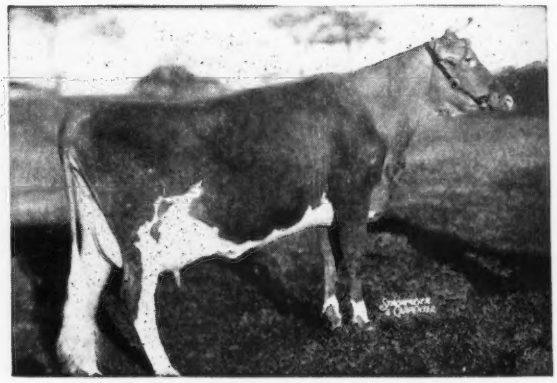

FLYING HORSE CLARA'S MELODY
11551—637—Jr2—305—2x
Class Leader 5th Place
2nd Dam: CATAMOUNT MELODY
14047—848—AA

Sons of this outstandingly bred bull are for sale

Write today for price and pedigree.

REGISTERED GUERNSEYS

Avalawn Farm

CARL C. SCHROEDER ★ ★ BOW, WASHINGTON

YAKIMA VALLEY

WASHINGTON

CARROLL MEEKER, Sunnyside
ARTHUR S. FORD, Sunnyside
MISS LUCY SCUDDER, Yakima
J. F. SCOTT, Yakima
R. H. BIDSTRUP, Zillah
A. WINTERS, Rt. 2, Wapato—E. M. RUSSELL, Wapato

New Additions to our herd...

Delphi Dell Golden Hope

her dam

GLENLOCH GOLDEN HOPE
15116—635—6yrs—305C—2x
Now at Quail Roost Farms (see page 475, June 1 Journal).

Delphi Dell Marvel Betty

her dam

CLIMAX'S BETTY
8446—436—Jr4—HIR—2x

They will be bred to Winacres Pal-valor, his dam, Peggy of Chicona, now has 73,085 lbs. milk, 3890.8 lbs. fat, D. H. I. A., including three A. R. records. Full sister to Pippa of Chicona, 12270—713—D. Classified VG '47.

Pal-valor sons will soon be available. Herd on HIR.

WINACRES GUERNSEY FARM • Wapato, Washington

A. WINTERS & SONS

Our Junior Sire...

Wandamere Porter

His Paternal Granddam

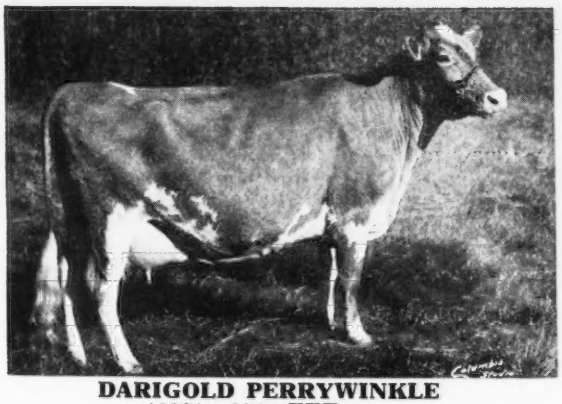

DARIGOLD PERRYWINKLE
12031—624—EEE
16888—872—CC
Twice a Class Leader when made.

Sire: **WANDAMERE PERRY**
Line-bred to Grangeville Hope's Phyllis
14018—743—A
2 A. R. sons, 2 A. R. daughters.

Dam: **WANDAMERE PEGGY'S MAY**
16897—836—5yrs—365C
E '47-VG '48

PORTER is being bred to the daughters of Flying Horse Clara's General (Flying Horse Colonel's Promise—Flying Horse Clara's Melody, 11551—637—Jr2—305C—3x, Class Leader 5th Place).

RIVERVIEW FARMS, ROUTE 4 Mount Vernon, Washington

GEORGE M. DYNES, Owner

Bonnibell Farm

A Son Of The Year's Top Bull At Public Auction

carries on

Coronation Damascus

A son of Coronation Melba's Majestic, top at The Guernsey Sale and top bull at public auction to date this year. Sold to H. D. Mercer, Hominy Hill Farms, Colts Neck, N. J. for $8,500.

His Dam

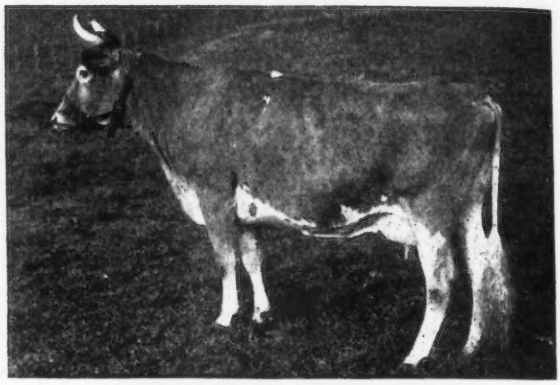

CORONATION DELIGHTFUL
11480—516—G—1080 T. M.
Sired by Fra-Mar Coronation Noble.

His Paternal Granddam

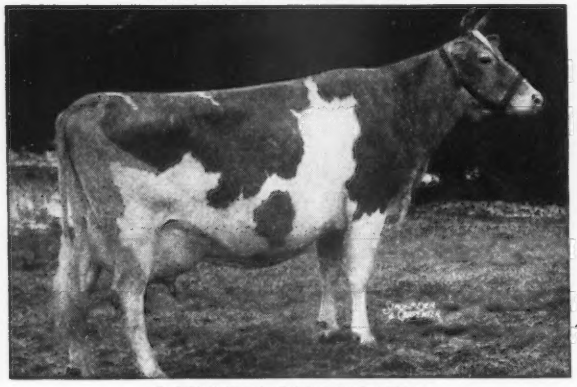

CORONATION MELBA
13001—804—GG—1095 T. M.
1 A. R. son, 2 A. R. daughters. Sired by Green Meadow Coronation Prince.

His Maternal Great Granddam

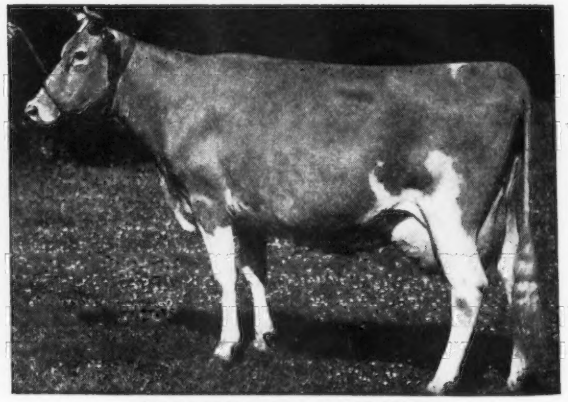

CORONATION CORONET
14755—726—A—1070 T. M.
2 A. R. sons, 2 A. R. daughters. Sired by Green Meadow Forester.

MELBA and the CORONET FAMILIES
Add this blood to your herd through
a DAMASCUS son.

B. ROYCE, Owner
W. J. EBERT, Manager

• *Route 1, Box 128, Vancouver, Washington*

A Maternal Sister To Our Bull Sells For $2,600

McDonald Farms Dairy Lad

By a son of Foremost Prediction, A. R., out of a daughter of Myhaven King, A. R.

His Dam

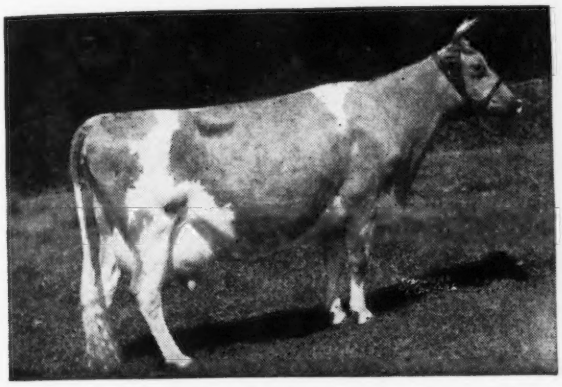

McDONALD FARMS DAIRYMAID
10290—603—G
11367—634—AA
Sold to Curtiss Candy for $8,000.
A daughter of Myhaven King, A. R.

His Maternal Granddam And Her Full Sister

McDONALD FARMS ALLEEN (LEFT)
10325—619—E, 11135—703—AA
Her Full Sister
McDonald Farms Danice,
10946—616—GG, 13734—746—A
Daughter of Foremost Prediction.

We will sell . . . A few bull calves out of our best A. R. cows.
Also . . . A choice selection of females—bred and open.

VALLEY PRIDE FARM • Burlington, Washington

MERLE MILLER, OWNER

WHAT MORE DO YOU WANT?

Outstanding Udders . . . A check of our classification shows that over 83% of our udders were in the upper bracket. Over 95% of our udders had Desirable or better, rear udder attachments.

Popular Blood Lines . . . Our Cows are rich in the blood of the outstanding sires—Langwater Traveler and Langwater Holliston.

WHY WAIT?

Send for our list of available females and a choice selection of our best bull calves.

VALLEY GEM FARMS - Arlington, Washington

JOHN E. WRAGE — CHARLES H. GREWE

THAD M. BYERS, Owner
CHARLES KUHN, Manager

T. B. Accredited 545359
Bang's Accredited 10120

Phone Jefferson 2224

Byers Guernsey Farms

"BUY A BYERS GUERNSEY"

Home of ACE and KING

2800 north cassady avenue
columbus • eleven • ohio

Good Cows Make All Herds

HERE ARE 2 TOPS IN OURS

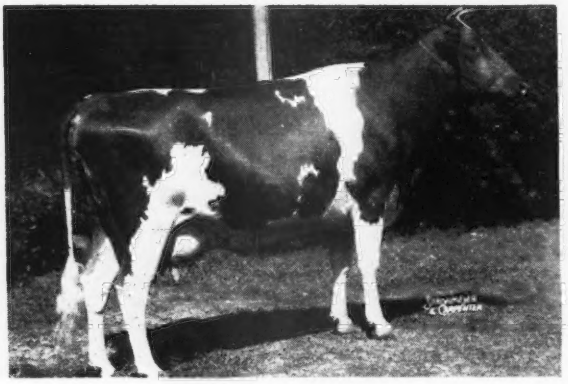

BYER'S SNOWFLAKE
10053—524—Sr2—305—3x
New Ohio State Champion

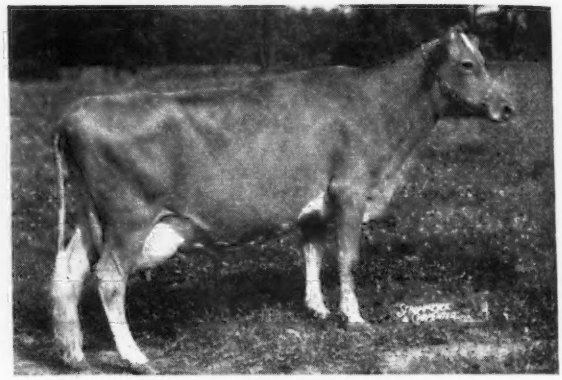

EDINHAM K. CELIA
12405—652—5yrs—305C—3x
11553—606—6yrs—305

Other Good Ones to Help Out:

	MILK	FAT	AGE
STERLINGOLD PRINCESS LORRAINE	10570	504	Jr2—365
* MCDONALD FARMS KING'S KASSIE	10572	510	Jr2—305C
MORROW'S GRACE ROSE	11391	518	Jr3—305C
BYER'S SNOWFLAKE	10053	524	Sr2—305C
BASQUAERIE DRUMMER'S V-E JANE	11443	550	Jr2—365
STONYBROOK HOLLISTAR'S WONDER	13734	562	Sr2—305C
** NAVIGATOR'S CARMELITA	10947	563	Jr3—365
WOODACRES BARONESS ALICE	10917	583	5yrs—365
** HERMITCROFT R. KITTY	13886	606	6yrs—365C
CLIMAX'S FOSTER'S BESS	12896	608	Sr2—365
* ALEX'S BUTTERCUP'S DARLING	15218	630	6yrs—305C
* NAVIGATOR'S CONNIE	12938	684	Jr3—365
ALEX'S POLLYANNA'S ROSEBUD	17128	703	5yrs—365

*—**Bred to STERLINGOLD COURTEOUS KING**
(Gardenville Coronation King, A. R.—Pine Manor Courtesy
$45,000 11148—653—Sr4—365C
Sold for $20,000)

—Bull Calves by FRANCHESTER ROYAL ACE**
for sale (Curtiss Franchester Levity Ace—Secret's Radiance
$37,000 14354—758—5yrs—365C
VG '47)

WRITE US TODAY

Fireside Chat . . .

FOUR LEVITY CZAR SONS FOR SALE

1 . . . **Fireside Czar's Victory** . . . Born: April 26, 1949. A son of Aigler Farm Victoria, **16056—634—B,** a daughter of Coronation Conquest, A. R.

2 . . . **Fireside Czar's Calvin** . . . Born: March 5, 1949. A son of Fireside Calico, A. R., 6021—261—Jr3—305—2x in 175 days. His dam is by a son of Langwater Esquire (top bull at public auction, 1948).

3 . . . **Fireside C. Mary's King** . . . Born: July 23, 1948. A son of Fireside King's Mary, 9802—469—Jr2—365C (pending), a daughter of Coronation King of Fireside, A. R.

4 . . . **Bull calf** . . . Born: July 20, 1949. A son of Marilea Annabel, **9913—454—4A—839 T. M.,** one of the many good daughters of Valleevue Admiral, A. R. in our herd.

ALL these bull calves are by SUN-BLEST FARMS LEVITY CZAR (35 daughters in our herd). A Levity-bred bull with a cross to the Cresta family.

Send for prices and pedigrees on these good CZAR sons

GOLDEN GUERNSEY

FIRESIDE FARMS - Clyde, Ohio

HOWARD J. ZIEGLER and SONS, Owners

35 Daughters in the Herd

WELCOME-IN FORWARD'S SUPREME

His first daughters now on test.

His Sire

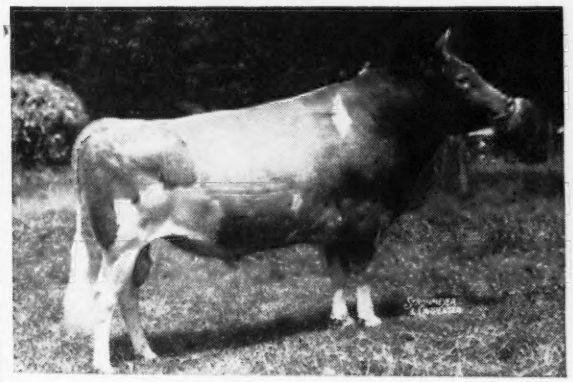

LANGWATER FORWARD, A. R.
Sold 2 times for $15,000.

Dam: **Welcome-In Fancy**
11745—606—FF
12531—645—8yrs—305—3x
By Langwater Duvaux, A. R.

We can offer **FORWARD'S SUPREME daughters for sale** bred to Welcome-In Kindgom (McDonald Farms Steadfast King—Welcome-In Chum's Dorothy, 16913—724—EE).

Write us today — Visitors Welcome

DARBY MAPLE FARMS

Federal Accredited for T. B.—Bang's Certified No. 3764

Arthur C. Burns & Sons — Milford Center, Ohio

Farms located south of Marysville, Ohio, on State Route 38.

We Like The FERN FAMILY INHERITANCE

Bryn Du Golden Templar

Sire: **Quail Roost Golden King,** a son of Quail Roost Maxim King, A. R., a sire of good sires.

His Paternal Granddam

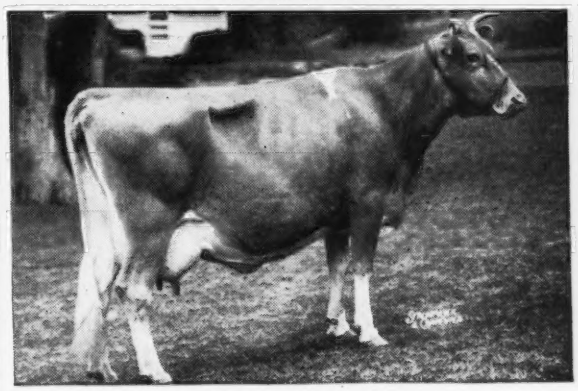

APPIN'S GOLDEN FERN
13671—715—A
6 A. R. daughters, 2 A. R. sons.

Dam: **Midview Majesty's Tulip,** 12832—636—Jr2—365C, 14179—727—Jr3—365. A daughter of Bournedale Golden Majesty, A. R.

2nd Dam: **Midview's Topsy**
14146—763—CHI

GOLDEN TEMPLAR sons are for sale

GOLDEN GUERNSEY

OLLASSES FARM

Novelty, Ohio

T. B. Accredited 545516—Ohio Bang's Accredited 10594

Francis Ginn, Owner — Lawrence Brininger, Manager

OUR FORWARDS ARE MILKING AND HOW!!

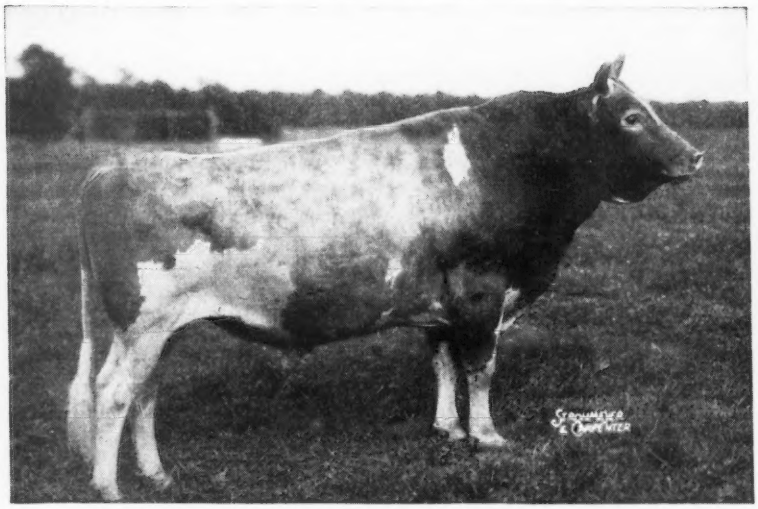

(Picture taken at 12 years of age)

Langwater Forward, A. R.

Sold for $15,000 in 1945.

3 A. R. sons, 78 A. R. daughters

1 over 900 lbs. fat
5 over 800 lbs. fat
7 over 700 lbs. fat
19 over 600 lbs. fat

2 Excellent daughters E '47-'48.

HERE ARE OUR FIRST FORWARDS

	MILK	FAT	AGE	DAYS
JAEBARDALE FORWARD'S PATSY	9920	520	Jr2—305—3x	(pending)
JAEBARDALE FORWARD'S RUBY	9731	484	Jr2—305—3x	285
JAEBARDALE FORWARD LEILA	5339	299	Jr2—305—3x	153
JAEBARDALE FORWARD RENA REINE	4900	259	Jr2—305—3x	143

A CHOICE SELECTION OF FORWARD SONS

Write us today

Jaebardale Farm • R. D. 1, Jefferson, Ohio

Address correspondence to:
PAUL R. BARGAR, BARGAR METAL FABRICATING COMPANY
1028 EAST 134TH ST., CLEVELAND, OHIO

Phone: GLENVILLE 2800
FAIRMOUNT 7528

WE ARE PLEASED—BREEDERS ARE ENTHUSIASTIC
The PREDICTIONS are nice

Woodacres Royal Prediction

His Sire

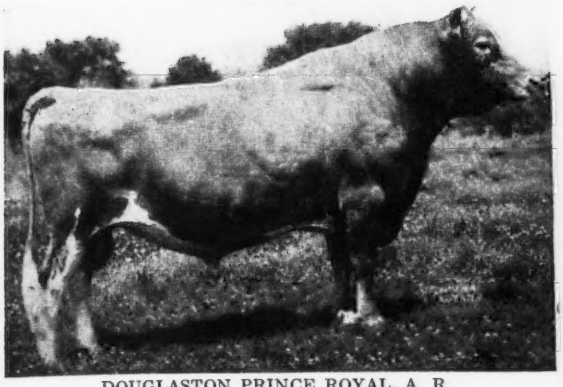

DOUGLASTON PRINCE ROYAL, A. R.
10 P. R. sons, 51 A. R. daughters.
75 A. R. records average 12293—643

1 over	1000 lbs.	1083
4 over	900 lbs. av.	969
8 over	800 lbs. av.	912
27 over	700 lbs. av.	786
42 over	600 lbs. av.	734
65 over	500 lbs. av.	673

A Paternal Sister

WOODACRES ROYAL VERONA
15587—748—Sr4—365C
Classified Very Good 1947.
Sold for $2,000.

Dam: **Wethersfield Lou,** 13991—725—5yrs—365
A daughter of Wethersfield Bellarion, A. R.

2nd Dam: **Wethersfield Margot,** 14268—738—AA
2 A. R. daughters—2 over 667, 1 over 725.

Visit **ELM ECHO** and see the **ROYAL PREDICTIONS.**

ROYAL PREDICTION sons are for sale.

Write us today.

T. B. ACCREDITED No. 545510 — BANG'S ACCREDITED No. 9013

ELM ECHO FARM - 2464 Innis Road, Columbus 3, Ohio

W. P. BRUNDIGE — OWNERS — P. L. BRUNDIGE

The Liberators Milk . . .

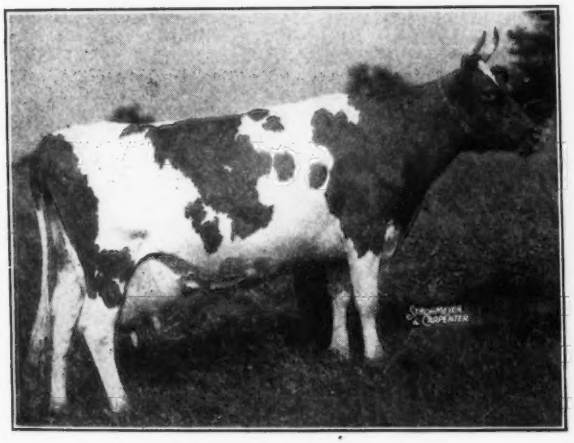

FAIRVIEW'S BONNET

MILK	FAT	AGE	TOTAL MILKINGS
10756	524	GG	843
8937	401	EHI	580
11992	577	CHI	620
10936	514	AHI	682
13660	677	A	867

They are useful, profitable cows. The kind we all like to see and own. The kind you would pick as being worthy dams for herd bulls.

Bull calves by Bethany Wistar's Ambassador, out of Liberator daughters are still available.

T. B. ACCREDITED 96263 GOLDEN GUERNSEY BANG'S ACCREDITED 118

FAIRVIEW'S FARM • Ostrander, Ohio

WALTER HICKOK, OWNER

The CORONAL daughters are pleasing

Raemelton Levity Coronal, A. R.

NOTICE THE UDDERS

Here is a Coronal

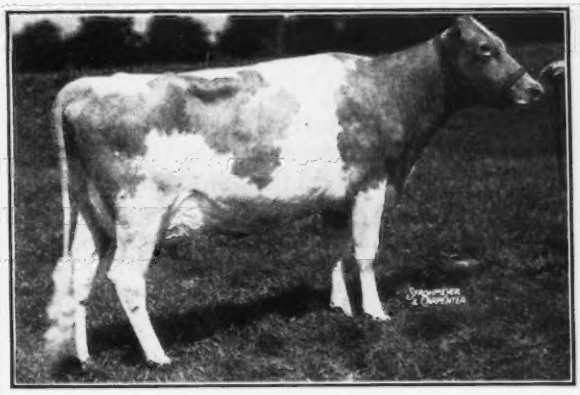

CONORA C. BONITA
7063—339—Sr2—305—2x
Sold for $800 to Kenmar Hills Farm, Giesy & Bingham, Lancaster, Ohio.

CORONAL sons out of good record dams.

CONORA FARM

EDWARD C. HAAF, Owner — J. R. WELLER, Manager

PICKERINGTON. OHIO

WELCOME-IN FARM

Bang's Accredited 323 . . . . T. B. Accredited 409752

THE 1949 OHIO CLASSIC

Our Appreciation For Breeders' Interest in Our Breeding Program

. . . To **Dunwalke Farm, Inc., Far Hills, N. J.,** and their manager, Jim Christian—best of success with HOLLARA (below), purchased for $3,500. **Top female of the sale.**

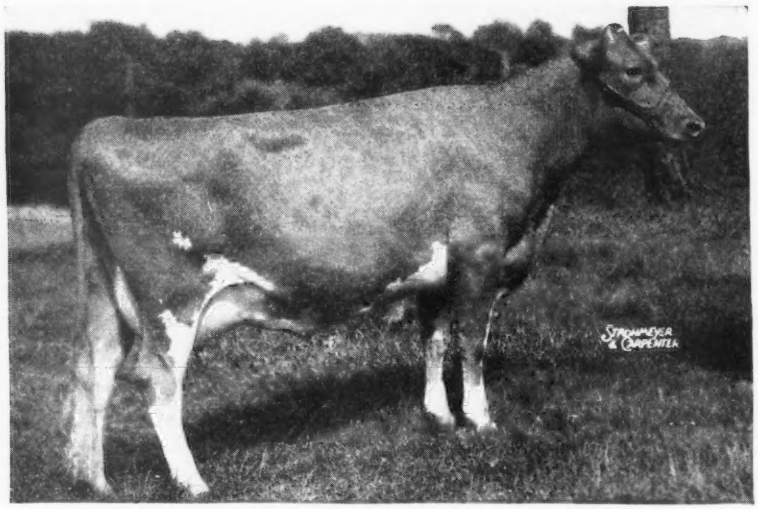

WELCOME-IN ROYAL HOLLARA

On test 9700—479—Jr2—365 in 283 days.

Sire: **Coldspring's Romulus Royal,** $14,200, a son of Langwater Romulus, A. R. and Coldspring's Hardwick's Beauty, 17614—826—6yrs—365C, E '47-'48.

Dam: **Bethany Wistar's Hollara,** 12656—622—EE, VG '47. A Green Meads Wistar daughter.

. . . To **Glenn L. Miller, Mark-Haven Farm, Defiance, Ohio,** on his purchase of **Welcome-In Advance Pollyann** (Langwater Advance, A. R.—Welcome-In Forward's Pollyann, 12677—508—Jr2—365).

. . . To **O. C. Belt, Graceland Guernsey Farms, Pickerington, Ohio,** on his purchase of **Welcome-In Heritor Mary.**

Sire: **Riegeldale Melba's Heritor**—owned jointly with O. C. Belt and Welcome-In Farm.

Dam: **Welcome-In Advance Mary**
On test 8138—342—Jr2—305—3x in 229 days.
A daughter of Langwater Advance, A. R.

Welcome-In Guernseys meet with buyers' approval.

FROM TIME TO TIME

Sons of **McDonald Farms Oberland**
(McDonald Farms Distinction, A. R.—Douglaston Lady Augusta, 12106—607—E, E '47-'48).
McDonald Farms S. Liberal
(McDonald Farms Steadfast, A. R.—McDonald Farms Elcena, 15994—770—B, VG '47-'48.)

Out of the kind that buyers appreciate.

Write us today

W. W. McKITRICK & SON, STATION B, COLUMBUS, OHIO **Farm is located at DUBLIN, OHIO**

IOWA Guernseys

A Grandson of MASTER FRED'S MAY-TIME

Boulder Bridge Merrymaker

4 A. R. daughters

His Sire

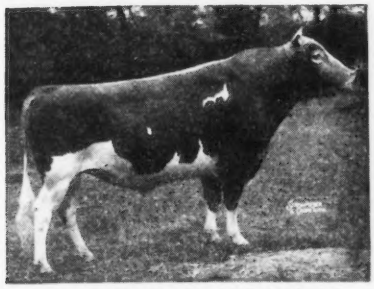

VALLEYWOOD VALIANT HERO

Sr. & Gr. Ch., National, Wisconsin, Waterloo, Minnesota, 1940.

Dam: **Boulder Bridge Nonsense, 9141—536—G**
10321—600—BB
A daughter of Wyebrook Matchless, A. R.

2nd Dam: **Master Fred's May-time of Bdk.**
16010—854—D

MERRYMAKER sons from our best cows.

AVONDALE FARMS

KEELING BROS., Owners **DES MOINES, IOWA**

Occasionally a BULL CALF — Out of Good Cows Like These

	MILK	FAT	AGE
SECO ACTOR'S ROSILAND	11826	579	Sr3—HIR
ST. ALBANS ACTA VAL G. A. CUP	12473	552	Jr2—HIR
PLANE VIEW KING'S FREIDA	9175	466	Jr2—HIR
PETER'S GOLDEN ALLENE	9019	483	Jr4—HIR
DOT'S BONITA OF SMITHDALE	9873	454	9yrs—HIR
WYNOLA RITA	8384	481	Jr3—HIR
WYNOLA PHOEBE	9003	484	Sr4—HIR
PLANE VIEW KING'S PANSY	8885	474	Jr2—HIR
PLANE VIEW DIAMOND LASS	11621	556	Jr2—HIR

By our Sires

King Hill King's Superb
(McDonald Farms Golden King—King Hill King's Charm, 11057—546—Jr3—365).

St. Albans Archer's Beau
(Meadow Lodge King's Archer—St. Albans Actor's Beauty Spot, 13547—738—CC, 13971—707—AA).

Write us today

Plane View Guernsey Farm

T. B. AND BANG'S FREE

Iowa City, Iowa, R. F. D. No. 4

C. H. JENNINGS & SON, Owners

At the IOWA STATE FAIR, 1949

FOLLY was selected SENIOR and GRAND CHAMPION FEMALE

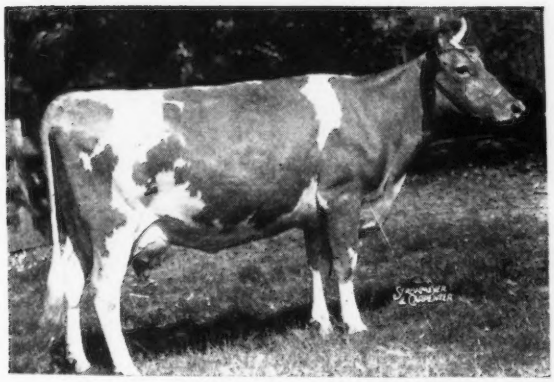

◄— *Rosebud Farm Folly*

Classified Very Good 1947
12657—524—Jr2—HIR—2x
13139—553—Jr3—HIR—2x

Folly is by ROSEBUD HERO'S REMINDER
▼
Does it year after year.
In 1948—she was Member of First Sr. Get of Sire, Member of First Three Best Females at this same fair. Member 2nd Production Get of Sire, N.G.S., 1948, 1949.

Other Blues for ROSEBUD

1st **Best 3 Females**
1st **Get of Sire**—on **Get of Boulder Bridge King's Sun Ray**
1st **Bull, 18 Months and Under 2 Years** on **Rosebud Farm Statesman**
1st **Heifer, 1 Year and Under 18 Months—Rosebud Farm Laurie**
1st **Cow, 4 Years and Under 5—Rosebud Farm Folly**
1st **Dairy Herd**

Watch for later results of our show herd at the **NATIONAL.**

FOR SALE—An occasional son of BOULDER BRIDGE KING'S SUN RAY (Green Meads King Don—Boulder Bridge Nan, 19364—906—AA).

2 Sons of PRECISION out of REMINDER dams—MARLENE and ANNETTE

ROSEBUD FARM • **4 Miles East . . . Polk City, Iowa**

ALVIN W. HITZ & SON (BILL)

The GREAT OLD LADY is GONE but HER Memories Linger ON through HER DOUBLE GRANDSON!!

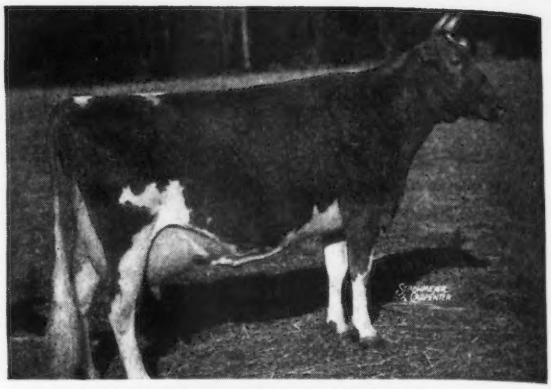

VALLEVUE BUTTERFAT BEAUTY, E '47-'48
11994—619—GG, 16578—831—A
18914—937—AA
5 A. R. daughters—3 Excellent—2 A. R. sons.

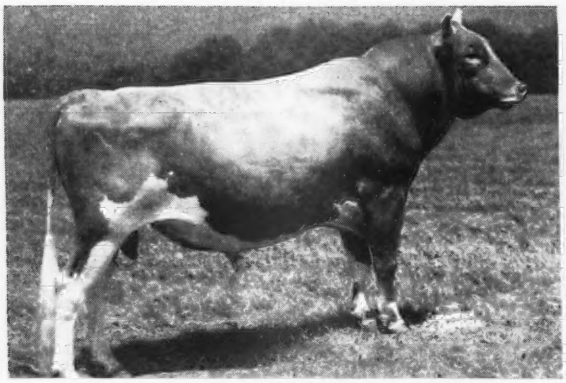

COLDSPRING'S BEAUTY'S COUNT

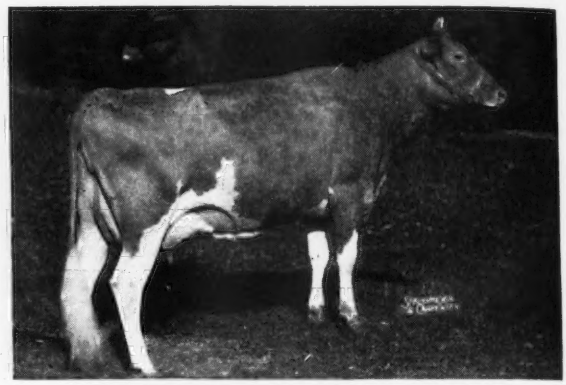

COLDSPRING'S ROMULUS' BUNNY
Classified Excellent '47-'48-'49
12525—646—GG, 12912—705—Sr4C

Udder of first Count daughter to make a record.

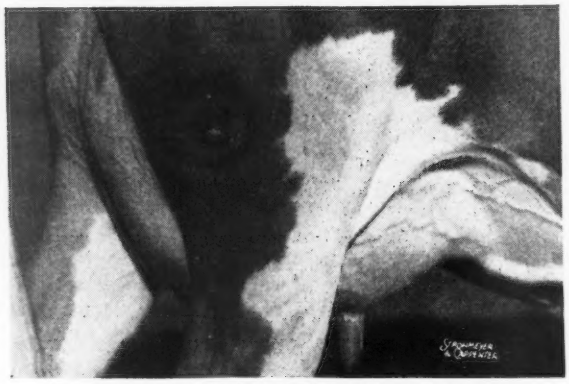

LLAN FAIR COUNT'S JULE'S UDDER
13144—634—Jr2C (pending)

A few more of Count's daughters to finish soon.
A few choice Count sons usually available.

LLAN FAIR FARMS • Pine Grove, Pennsylvania

Farms located 10 miles southwest of Pottsville, Pa., near Freidensburg (Pa. Route 443).

Telephone Auburn 24R24

WILLIAM L. JONES, Owner — HARVEY C. DREIBELBIS, Manager

WE ARE PROUD THAT THE TWO LEADING CENTURY SIRES OF THE BREED HAVE BEEN DEVELOPED AT TARBELL

1933—1946

THE LEADING CENTURY SIRE

Foremost Peacemaker

161 A. R. daughters—others on test
2 NATIONAL RECORDS—2 CLASS LEADERS
8 daughters with 800 to 1013 lbs. fat— 6 immature
9 daughters with 700 to 762 lbs. fat— 7 immature
16 daughters with 618 to 696 lbs. fat—15 immature
37 daughters with 500 to 596 lbs. fat—36 immature
and 33 on two times milking.

Sire: LANGWATER VALOR
55 A. R. daughters, 35 A. R. sons

Dam: THORNTON'S ARMISTICE GIRL
10669—553—Jr2—365C
2 A. R. sons, 1 A. R. daughter

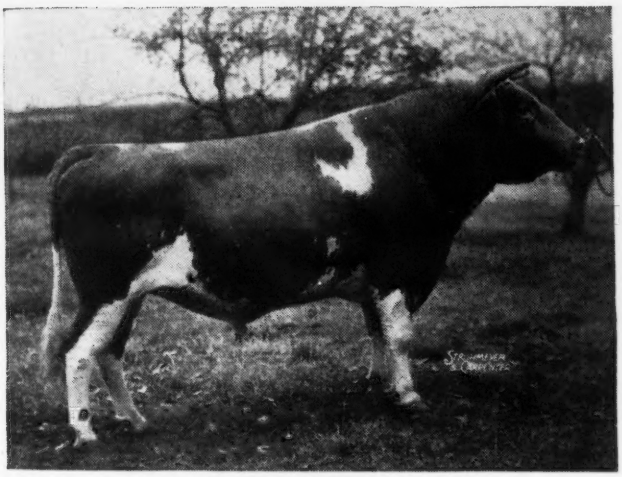

1926—1943

THE SECOND LEADING CENTURY SIRE

May Royal's Holliston

136 A. R. daughters
1 NATIONAL RECORD

TARBELL FARMS ROYAL LENDA
20508—1109—Jr4
5 daughters with 809 to 868 lbs. fat—3 immature.

TARBELL FARMS ROYAL MIGNOTTE
21162—868—Sr4

Sire: MIXTER MAY ROYAL
47 A. R. daughters, 34 A. R. sons.

Dam: ROCKINGHAM MAID
15433—820—Sr3
5 A. R. daughters, 4 A. R. sons

Foremost Peacemaker bred to the daughters of May Royal's Holliston produced many high record cows including:

TARBELL FARMS PEERLESS MARGO, 18501—1013—Jr3—365C, National Record

TARBELL PEERLESS LENDA, 13537—762—Sr3—305C—3x, National Record

OUR HERD IS MAINLY COMPOSED OF FEMALES OF THIS AND CLOSELY RELATED BREEDING.

To follow these great sires we have in service TARBELL FARMS DOUBLE CHAMPION, 11 A. R. daughters, COLDSPRING'S ROMULUS ANCHOR, 9 Canadian A. R. Daughters, McDONALD FARMS TARBELL, 1 A. R. daughter, 8 on test, WOODACRES SUPREME KING and ANTIETAM ROYAL JEWELER, daughters of these last two are due to freshen with first calves in February and show much promise. All carry Langwater Valor and Mixter May Royal inheritance.

From time to time we have for sale a few choice heifers out of dams of Foremost Peacemaker—May Royal's Holliston breeding, and by the above sires. Also well-bred young bulls from high record dams.

FEDERAL ACCREDITED VISITORS ALWAYS WELCOME N. Y. STATE NEGATIVE APPROVED

TARBELL GUERNSEY FARMS

Chenango County
SMITHVILLE FLATS, N. Y.

Sterlingold Guernseys

ACCORDING TO OUR DICTIONARY

To PERFORM MEANS To ACCOMPLISH

HERE ARE TWO GOOD PERFORMERS

Number one

"JAKE" TANIS

Ideal Farms — Augusta, N. J.

Purchaser of
PERFORMER'S FULL
BROTHER
Fairlawn Actor's
Rose King
at the Ohio Classic
for
$9,500

Owner of
The World's Largest
Guernsey Herd.

Certainly Mr. Tanis has "Performed"—his accomplishments have made one of the success stories of the dairy industry.

AND

Number two

PERFORMER

HIMSELF

Sire of the Highest Bull calf sold in the last 30 years ($16,500). Full brother to the Highest Bull sold at auction this year ($9,500). Closely related to the second Highest Bull sold at auction this year ($8,500).

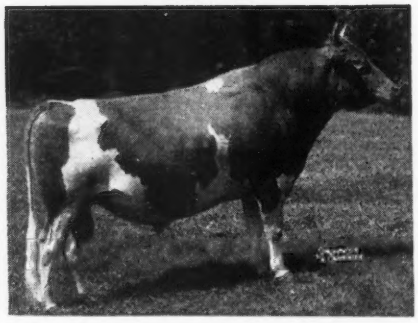

Sire of 3 daughters already completed test averaging 633 lbs. fat as 2-year-olds.

4 more daughters on test, one of which is finishing with over 750 lbs. fat as a Jr2.

FAIRLAWN MEMOIR'S PERFORMER

It was indeed most gratifying to us that one of the best judges and soundest business men in our industry should select the full brother to our herd sire for use in his great herd of Guernseys.

We also wish to congratulate Fairlawn Farms for having bred and consigned the highest bull sold at auction this year.

It is apparent that Performer's family—the Melba family—is held in high regard by the buying public. Two of our sires are Performer himself and his outstanding son, Sterlingold Melinda's Majesty (out of Melinda, 961, Excellent '47-'48). Their sons should be worth consideration. No Performers until the end of the year. Two small Majestys from two real cows—one belonging to our Perfect Lady family.

We Welcome Inquiries

T. B. Accredited

STERLING FARMS INCORPORATED

Conn. Bang's Free Cert. No. 457

NEWFIELD AVENUE · STAMFORD · CONN.

S. H. GOLDING, PRESIDENT — TELEPHONE 2-1901 — R. M. KINROSS, MANAGER

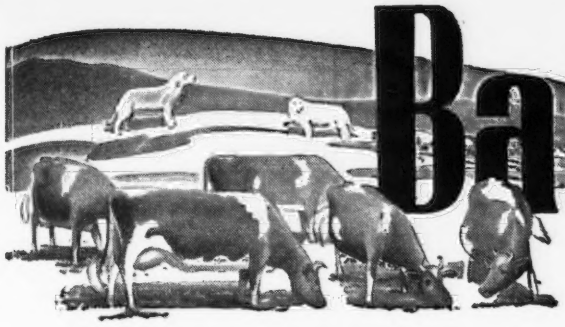

Basquaerie FARM

We are reducing the size of our herd by about forty per cent and are therefore consigning the following top-bred animals out of high producing dams to the . . .

Central Carolina Sale - November 7, 1949

MAEGEO FARMS LEXINGTON, NORTH CAROLINA

1. **Northern Conrad's Champion**—born December 12, 1946. Sire: Riegeldale Emory's Conrad, A. R. Dam: Horse Shoe F. Sylvia, 18031—780—E. A daughter of Foremost Hermes, A. R.

And Champion's Three Oldest Daughters

2. **Basquaerie Ch. Moonblink**—born August 8, 1948. Out of Basquaerie Gay Moonblink, sold for $800 to Haven Hill Farms in 1948 Topsfield Sale, she by Green Meads Gay Defender, A. R., and out of Ladderlook Moonblink, 12496—638—AA.

3. **Basquaerie Ch. Flute**—born August 5, 1948. Out of Basquaerie Drummer's Flute, sold for $1,000 to Windy Hill Farms, Oil City, Pa., she by Flying Horse Select's Drummer, A. R., and out of Flying Horse Royal Pearl, 14032—734—GG, 15917—768—AA, 17875—832—7yrs—365C.

4. **Basquaerie Ch. Aurora Maid**—born May 14, 1948. Out of a daughter of Flying Horse Select's Drummer, A. R., she out of Aldrich Farm Aurora Maid, 20501—988—5yrs—365.

And A Son of Northern Conrad's Champion (details above)

5. **Basquaerie Champion's Conrad**—born February 2, 1949. Out of one of the great producing daughters of Foremost Hermes, A. R., Horse Shoe F. Aura, 18251—858—5yrs—365C, 18775—838—7yrs—365C.

6-8. **Also Three Daughters of Pine Manor Levity Sovereign,** he by Coronation King of Pine Manor and out of Green Meadow Levity, 13961—707—FF, out of the following dams: Fairlawn L. Girlie, 15085—676—5yrs—365C, Coronation Dana, 14103—610—Sr3—365C, Coronation Christmas Gift, on test and will finish with about 550—Sr2.

9. **A daughter** of Green Meads Gay Defender, A. R. (Green Meads Levity King—Green Meads Lady Delight, 14165—747—EE) out of North Farms Charity, 10991—602—Sr2—365C, sold for $925 to Edwin A. Gallun, Hartland, Wisconsin.

10. **A double granddaughter** of Green Meads Gay Defender out of Basquaerie Gay Lady, 12175—635—Jr2, on retest and making about 750—Jr4.

11. **A Bred Heifer**—McDonald Farms Her Marie—Foremost Prediction, A. R., top and bottom. Due in January to the service of Northern Conrad's Champion (in this sale).

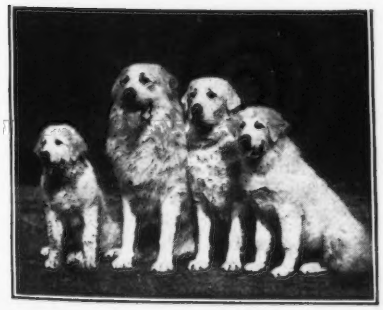

FEDERAL ACCREDITED FOR T. B.—BANG'S CERTIFIED NO. 116

FRANCIS V. CRANE, Owner (Tel. Holliston 368)
OSCAR CRABTREE, Manager (Tel. Millis 244-2)

Orchard Street, MILLIS, MASSACHUSETTS

BASQUAERIE is also the home of the world's finest kennels of Great Pyrenese Dogs—unsurpassed for beauty and intelligence as companion-guard dogs on the country estate. Puppies of top show quality always for sale at reasonable prices.

BANG'S ACCREDITED 273 T. B. ACCREDITED 540823

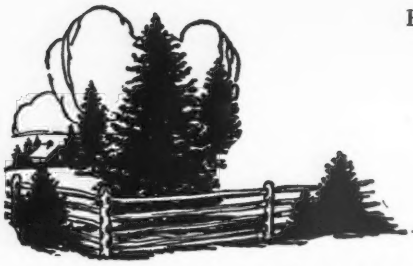

Spruce Shadows Farm

A *Michael* SON OUT OF OUR SHEILA FAMILY

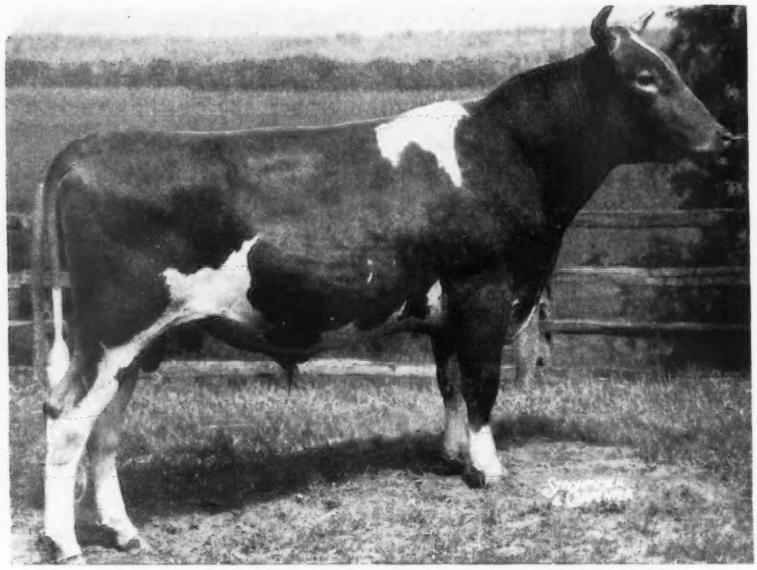

SPRUCE SHADOWS GOVERNOR
Born: July 27, 1947
His calves are arriving.

His Dam

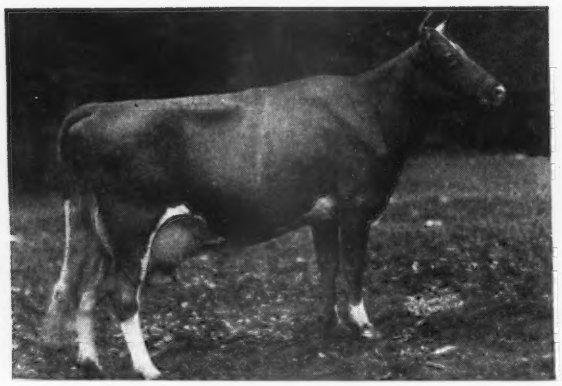

SPRUCE SHADOWS PEGGY
10497—519—Sr4—305C—3x
A show cow
Next dam: SPRUCE SHADOWS SHEILA, 6 A. R. records up to 13673—764—8yrs—365C. This is one of our best female lines.

His Sire

LANGWATER MICHAEL, A. R.
We have about 30 daughters in our herd.

PEGGY COMBINES TYPE AND PRODUCTION INHERITANCE
Her Winnings to Date

1st Prize, 3-year-old, Twin City Parish Show, 1946.
1st Prize, Guernsey Cow, Ramsey County Fair, August, 1947.
2nd Prize, 4 years and under 5, Minnesota State Fair, 1947.
5th Prize, National Guernsey Show, Waterloo, 1947.
5th Prize, Best Udder Class, National Guernsey Show, 1947.
Member of Minnesota First Prize Herd, National Guernsey Show, Waterloo, 1947.

Peggy has 2 daughters in the herd on test by LANGWATER MICHAEL whose daughters are doing exceptionally well on test.

BULLS AND FEMALES FOR SALE

JAMES E. KELLEY, Owner LEONARD MESSER, Herdsman A. L. SQUIRE, Supt. of Guernsey

ROUTE 3, RICHFIELD STATION, MINNEAPOLIS 9, MINNESOTA

To Further Strengthen the GREEN MEADOW INHERITANCE in our herd.... We selected

Wilgorlan Farms Thor

Born: NOVEMBER 30, 1948
3 nearest dams average 15877—786, 2 immature
7 nearest dams average 15667—758, 5 immature

Sire: **Gardenville Coronation King, A. R.** Highest-priced Guernsey of the breed, $45,000. 10 daughters to finish as 2-year-olds on 10 different farms average 12060—608.

His Paternal Granddam
DOUGLASTON KING'S CHARLOTTE
15228—828—Sr2C
Class Leader 4th place
Sold for $11,000

Dam of:
Gardenville Melody Charlotte
$10,000
Douglaston Baroness Darling
$8,800
Gardenville Melody Darling
$6,000

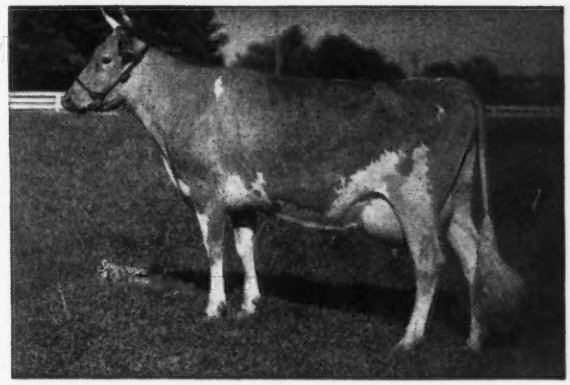

Dam: **Wilgorlan Farms P. Plum,** 10281—543—Jr2—305C—3x, 10216—529—Jr3—365 in 272 days. She is a daughter of Green Meadow Peerless 2d, son of Peerless, maternal brother to Potentate.

No Thor Sons—but we do have a choice selection of bull calves rich in Potentate inheritance. **Bulls backed by proved Green Meadow inheritance.**

KIMBERTON FARMS • R. D. No. 2, Phoenixville, Pa.

H. A. W. MYRIN, Owner — M. L. JANSSEN, Herdsman

His First Daughters Are Now In Milk
7 two-year-olds on test
9 others in the herd
all by

Hill Girt Prince Trusten

Sire: **HILL GIRT PRINCE, A. R.** A son of Hill Girt Rose King, A. R. out of Noranda's Merry Bell, 13615—727—A.

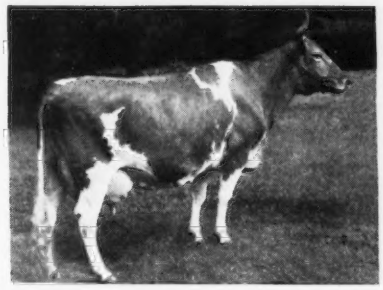

Dam: **MEADOW TRUDA OF HILL GIRT.**
13539—733—7yrs—365C
13837—737—Sr4—365C

A daughter of Green Meadow Cherub, A. R., a son of Green Meadow Coronation King, A. R.

Bull calves rich in Noranda and Green Meadow Inheritance. We will also sell a few females.

CRUMDALE FARM

Berwyn, Pa.

MRS. E. C. DAVIS, Owner — WILLIAM WICKERSHAM, Herdsman

CHESTERBROOK GUERNSEYS do it again—
Another PENNSYLVANIA STATE CHAMPION

C. F.'S Nellie Grey

by Coldspring's Romulus Lad
11285—579—Sr3—305C—915
10737—550—Sr2—305C—915

Her Dam: C. F.'s NELL GWYN
13313—759—FF

Her Granddam: C. F.'s NOBLEMAN'S DELIGHT
12029—659—G
15140—842—BB

Her Great Granddam: EGG NOG
6182—354—GGG
8918—479—AAA

also the dam of C. F.'s MINT JULIP
12006—636—FF
17937—982—AA
20881—1090—AA
Former National Record

"By Their Records You Will Know Them"

CHESTERBROOK FARM

Berwyn, Chester Co., Pennsylvania

FEDERAL ACCREDITED—ABORTION FREE

EST. E. B. CASSATT, Owner — PETER J. BOLAND, Manager

Weber County Guernsey Breeders' Association

BEN LOMOND FARMS	C. A. Ferrin, Owner	Ogden, Utah
CANYON VIEW FARM	Fred Schoss, Owner	R. F. D. 4, Ogden, Utah
CHADWICK FARM	Joseph A. Chadwick, Owner	North Ogden, Utah
MIRA LOMA FARM	C. J. Smout, Owner	R. 3, Ogden, Utah
MARI-MAC FARM	J. Mack Rasband, Owner	North Ogden, Utah
SANLYNN FARM	Dr. O. S. Daines, Owner	R. 1, Ogden, Utah
SUN SHINE VALLEY FARM	J. Earl Felt, Owner	Huntsville, Utah
WEBER CENTRAL DAIRY		Ogden, Utah

CLOSE-UP TO TRAVELER—BRANDON—BYRNE—BELMONT

Wandamere Byrne

Born: May 11, 1948

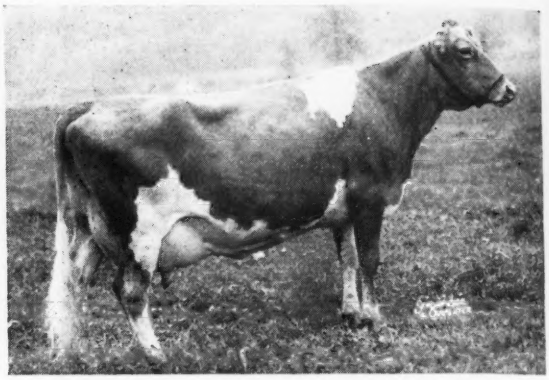

Sire: WANDAMERE ANSON, A. R., by Bethany Prince Regent, A. R., out of Ann Veronica of Chicona, 11798—643—GG, she by Chicona Verner, A. R., an own son of Langwater Traveler, A. R.

His Dam

BONA OF CHICONA →
10326—480—G
15066—713—5yrs—365C
A daughter of Chicona Brandon, A. R. he by Chicona Belmont, A. R. out of Butternut of Chicona, A. R.

BYRNE is being bred to the daughters and granddaughters of Theresa May of Bakerview, 10303—542—F, 15020—799—DD, 11588—584—AHI, a great cow.

Address:
C. A. FERRIN

Weber Central Dairy Association, Inc.
Ogden, Utah

Line-bred to MARTHA

Quail Roost NoMax Raider

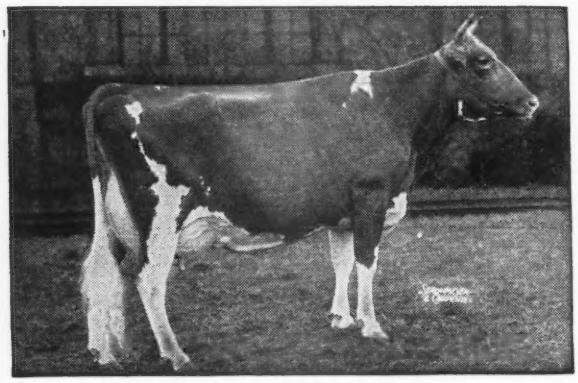

A Great Brood Cow
BOURNEDALE MARTHA
10766—578—F
5 A. R. daughters, 2 A. R. sons. Gr. Ch., N. D. S., 1937. D. C. C., 1939, Toronto, 1938.

NOMAX RAIDER is by Quail Roost Noble Maxim, a son of Cesor Noble Maxim, A. R. (he out of Martha), 3 Excellent daughters—he also sire of Quail Roost Noble Maximus, $15,000.

He is out of **Quail Roost Patient Fern,** 10843—571—GG, 13819—693—A, 2nd Dam: Appin's Golden Fern, 13671—715—A, 6 A. R. daughters.

NOMAX RAIDER sons available from top MAXIM cows.

FEDERAL ACCREDITED . . . STATE BANG'S FREE

GUERNSDEL FARM - University, North Carolina

DR. H. C. CARR, Owner — B. F. SPENCER, Manager

His Calves Are Here . . .

McDONALD FARMS PRE VALIANT

A maternal brother sold for $6,700

Sire: **McDONALD FARMS PREDICTION, A. R.**, a son of Foremost Prediction, A. R. 30 daughters over 700 lbs. fat and 9 Excellent daughters—both records for the Guernsey breed.

His Dam

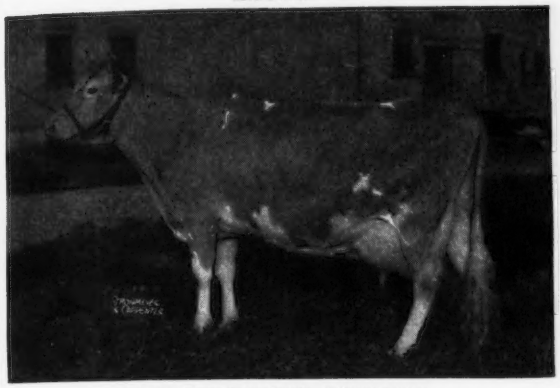

McDONALD FARMS COQUETTE
13928—708—G, E '47-VG '48

2nd Dam: **Rosemount Poinsetta**
14448—756—DD, 3 A. R. daughters.

PRE VALIANT calves are arriving. You can get this blood by a **Pre Valiant** son out of a good producing—high classifying female.

BANG'S FREE A678 . . . T. B. ACCREDITED 351467

WYCHMERE FARM • Lake Road, Ontario, N. Y.

HELEN R. C. MOTLEY, Owner — CLIFFORD W. SMITH, Manager

TOPS in
PREDICTION and KING INHERITANCE

McDONALD FARMS HIGH LIGHT BOY

Sire: **McDonald Farms Hightime, A. R.**, a sire of good strong dairy cows—with good udders. A son of Foremost Prediction, A. R. (more Excellent daughters and 700 lb. daughters than any Guernsey Sire).

His Paternal Granddam and a great female line close-up to HIGH LIGHT BOY

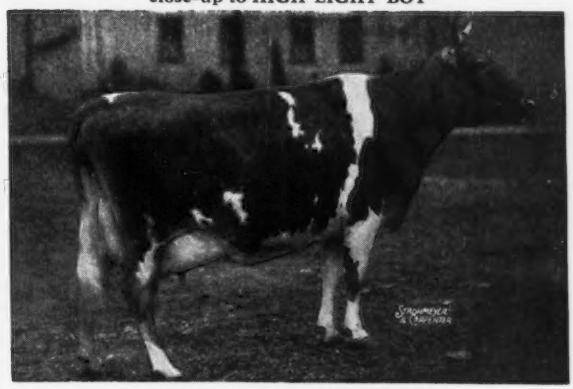

WALNUT'S ELLA'S PANSY
12973—661—A
E '47 at 13 years

She dam of McDonald Farms Gentian, 9952—540—G, VG '47-'48. Gentian is dam of McDonald Farms Iris, 11300—589—Sr3—365, E '47.

Dam: **Collinwood Supreme Florence**
11901—600—Sr3—365C
A daughter of McDonald Farms Supreme King, A. R.

HIGH LIGHT BOY sons out of good record A. R. cows.

YOCLIFF FARM • Benton, Pennsylvania

ALVIN SUTLIFF, OWNER

Among the Good Cows in Our Herd

2 daughters of MYHAVEN KING

McDONALD FARMS ILEAN
6072—328—Jr4—305—543 T. M.
She will be retested.

McDONALD FARMS GRATEFUL
11048—644—Sr3—365C
8494—452—5yrs—305C

SILVER BARN RUTH
9045—438—FFF
9460—466—Sr3—305C
11691—587—Sr4—305C
9933—524—6yrs—305C—2x (pending)
Made 85 lbs. fat during the month of May.

SUNELAWN ROYAL MIRIAM	13008	591	8yrs	305
WINDFALL KATHRYN	11216	516	5yrs	305C
ELVIRA OF FERN SPRING FARM	11621	568	Sr3	305
STEORRA OF WOODSIDE	10458	532	Sr3	305C
CHARMING OF WHITE HALL	10667	524	5yrs	305C

These cows are bred to McDonald Farms King Lute (Myhaven King—McDonald Farms Flute, 13864—721—A, E '47-'48) or McDonald Farms King Kriss (Myhaven King, A. R.—McDonald Farms Ellen, 11465—685—6yrs—365C).

Their sons out of these cows will be for sale

WINDFALL FARM • Walton, New York

MILTON THOMSON, Owner

Kansas Guernseys

HIS DAUGHTERS ARE DAIRY COWS

Meadow Lodge Favor

20 daughters in the herd—some in milk.

Sire: **GAYHEAD'S FAVOR, A. R.**, a son of Green Meadow Monitor, A. R. and Valor's Favorite, A. R., a Langwater Valor daughter.

His Dam's Paternal Sister

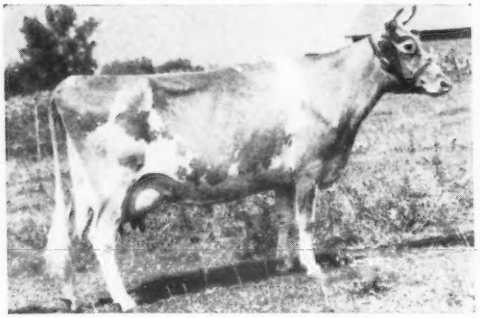

GAYHEAD'S LADY ROSA
14075—809—C, 15557—796—A

Dam: **GAYHEAD'S LADY CLAIRE**
12160—575—G

A daughter of Lincoln Gay Prince, A. R. The Gay Prince daughters are good.

Send for list of available FAVOR sons.

Pretty Prairie, Kansas

W. W. GRABER

BUTTERFAT ALL THE WAY—AND THE BEST OF IT

TWO BROOKS BUTTERFAT HERALD

Sire: **Hilltop Butterfat Billy, A. R.**, a son of Heartsease Butterfat Favor, A. R. and Hilltop Butterfat Belle, 10649—618—G, she out of Annabelle (below).

His Great Granddam

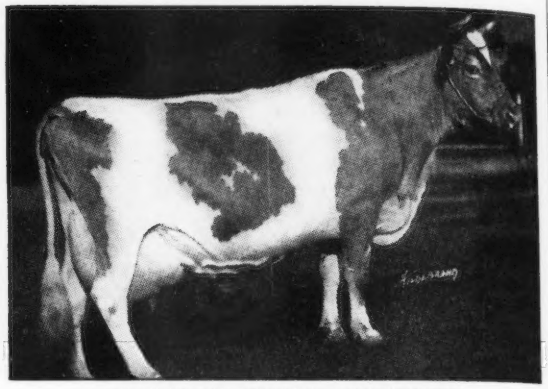

EDGEMOOR BEAUTY'S ANNABELLE
10959—620—F

Dam: **Two Brooks Katinka**
10785—547—G, 10338—538—DDD, 13633—682—AAA
Classified Very Good at 11 years of age.

2nd Dam: **Imp. Hilltop Butterfat's Clara**
15963—860—7yrs—305C—2x
Class Leader 2nd place.

HERALD daughters are now freshening. Check with us about a **HERALD** son with this rich BUTTERFAT background.

HYCREST FARM - Olathe, Kansas

H. DEAN HYER, Owner — THOMAS WATERS, JR., Manager

A GOOD COW BRED TO A GOOD YOUNG BULL

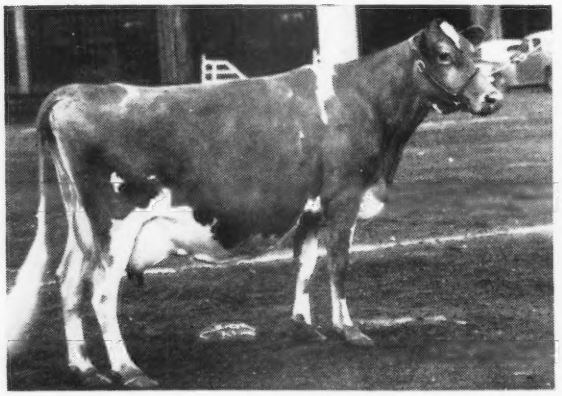

Jo-Mar Star's Riviera
7128—305—6yrs—HIR
10647—469—7yrs—305—3x (pending)
2nd Place Dry Cow at the American Royal Dairy Show, 1949.

RIVIERA will be bred to Mar-Max Captain Lee (Argilla General Lee—Ransom Alma's Arlene, 592—7yrs—305C—2x, Kansas State Record).

A bull calf out of RIVIERA will be for sale.

SUNRISE FARM
Hiawatha, Kansas
LAMBERT & DICKERSON, Owners
KEITH FISH, Herdsman

KEEP AN EYE ON NOTABLE

He is bred to a lot of heifers and a few of our best cows.
His calves will be arriving shortly.

McDONALD FARMS PRE NOTABLE
Born: February 18, 1948

Sire: **McDonald Farms Prediction, A. R.**, a sire of big, good type dairy cows that produce.

His Sire

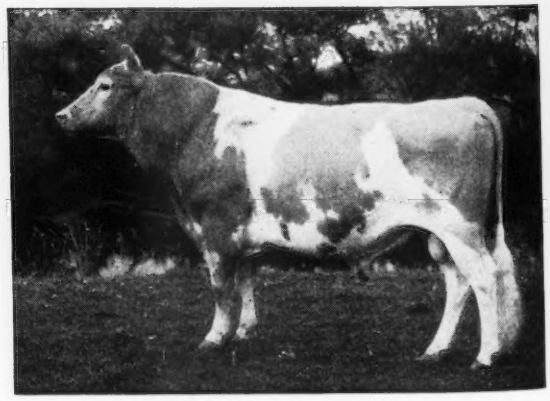

McDONALD FARMS PREDICTION
Gr. Ch., Md. and E. S. E., 1947.

Dam: **McDonald Farms Honeydew**
14122—777—Jr4—365. VG '47.

From good GREEN MEADOW BREEDING.

The oldest Guernsey herd in Kansas.
Registered Guernseys for 40 years.

RANSOM FARM, Homewood, Kansas
13 miles Southwest of Ottawa on U. S. 50-S
ACCREDITED—NEGATIVE

W. G. RANSOM, Owner — W. G. RANSOM, JR., Manager

Skyline

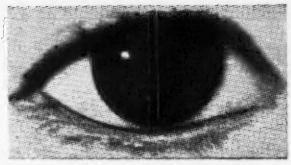

His Daughters Are Freshening

They Are the Kind that

MAKE YOU TAKE THAT SECOND LOOK

McDONALD FARMS SKYLINE KING

1st Bull 18 months, under 2 years, Nebraska State Fair, 1946; 2ndJr. Get, Nebraska, 1948.
Sire of 1st Jr. Get and 3rd Sr. Get of Sire, Nebraska State Fair, 1949.

MYHAVEN KING
46 P. R. sons, 78 A. R. daughters.
7 over 700
McDonald Farms Georgia
14975—756—Sr4—365C—1089
VG '48
McDonald Farms Delilah
14874—753—A—1079
12750—627—8yrs—305C—915
VG '48
McDonald Farms Fairmaid
15617—749—6yrs—365—1082
VG '48

McDONALD FARMS GRATITUDE
10415—578—GG—1095
12629—594—5yrs—365C—1090

LANGWATER KING OF THE MEADS
Sold 1939 for $12,500.
67 P. R. sons, 99 A. R. daughters.
5 over 800, 16 over 700.
Green Meads Queen Avalon
18008—854—DD—1095
18939—880—B—1095
Green Meads Queen Daisy
16560—848—BB—1095

GREEN MEADS THELMA
13518—740—D—1095
E '48
5 P. R. sons, 2 A. R. daughters

FOREMOST PREDICTION
Peer Trophy (sire)
National Dairy Show, 1940, 1941, 1948.
72 P. R. sons, 101 A. R. daughters.
2 over 800, 29 over 700.
9 Excellent daughters.

McDONALD FARMS COQUETTE
13928—708—G—1095
E '47-VG '48
1 A. R. daughter.

LANGWATER PHARAOH
54 P. R. sons, 50 A. R. daughters.
1 over 900, 4 over 800, 11 over 700.

LANGWATER QUEEN OF THE MEADOW
13116—731—D
2 P. R. sons, 3 A. R. daughters

GREEN MEADOW WATCHFUL
Sold 1936 for $2,100
4 P. R. sons, 17 A. R. daughters.
2 over 800, 6 over 700.
Yokum Ann
15817—846—CC—1095

GREEN MEADS THEDA
12392—628—E
6 A. R. daughters.

FOREMOST'S BELL BUOY
18 P. R. sons, 32 A. R. daughters.
2 over 800, 7 over 700.
VALOR'S FAITHFUL
20011—976—AA—1095
2 P. R. sons, 2 A. R. daughters.

GREEN MEADOW MAHOMET
16 P. R. sons, 32 A. R. daughters.
1 over 800, 5 over 700
ROSEMOUNT POINSETTA
14448—756—DD—1093
VG '48

SKYLINE KING—comes from the COQUETTE family

His Dam

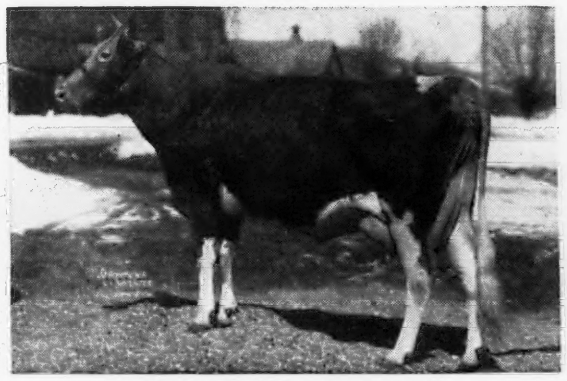

McDONALD FARMS GRATITUDE
10415—578—GG, E '47-'48

His Maternal Granddam

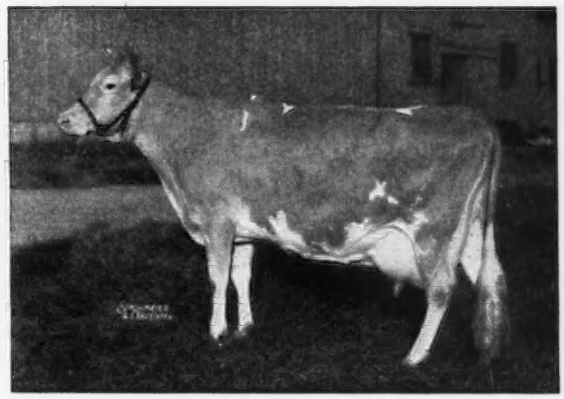

McDONALD FARMS COQUETTE
13928—708—G, E '47-VG '48

Skyline King sons are available.

Other sires in service:

McDONALD FARMS HIGH SKYLINE
Sire: McDONALD FARMS HIGHTIME, A. R.
Dam: McDONALD FARMS GENTLE, 12648—737—5yrs—365, E '47-'48. Member 3rd prize Produce of Dam, N. G. S., 1949.

McDONALD FARMS DISTINCTIVE
Sire: McDONALD FARMS DISTINCTION, A. R.
Dam: McDONALD FARMS DOLLY, 15379—707—AA, E '47-VG '48.

THEIR SONS ARE FOR SALE.

GOLDEN GUERNSEY

O. H. LIEBERS — L. E. LIEBERS, Owners PAUL RIGGERT, Herdsman

ROUTE 1 • LINCOLN, NEBRASKA

Skyline

DR. SAM B. MCFARLAND, *Owner*
BANG'S CERTIFIED 1717-I

ROBIN ROOST FARMS

Guernsey Cattle — *Berkshire Hogs*

W. W. (BILL) STEPHENS, *Manager*
T. B. CERTIFIED

LEBANON, TENNESSEE

Foundation Cows — Daughters Of King's Ned

	MILK	FAT	AGE
PONDALE'S LEITER	14688	705	Sr3C
PONDALE'S ELSIE	14916	690	Sr4C
PONDALE'S CHERUB	12555	687	Sr4C
PONDALE'S RUTHIE	12504	681	Jr4C
PONDALE'S KATE	12708	635	Sr4C
PONDALE'S DAISY	11134	618	Jr3

All 6 of these are daughters of the proved sire—**Ruayne King's Ned, A. R. . . .** We have other King's Ned daughters in the herd and they have developed into real producers—**the kind that pay their way** and **make good brood cows.**

MAXIM on the TOP—FOREMOST on the BOTTOM

Skybrook Brill Laddie

A Good Lot of Daughters on Test for Us.

Sire: **Quail Roost King Brilliant, A. R.,** a double grandson of High Point Prince Maxim, A. R.

His Dam

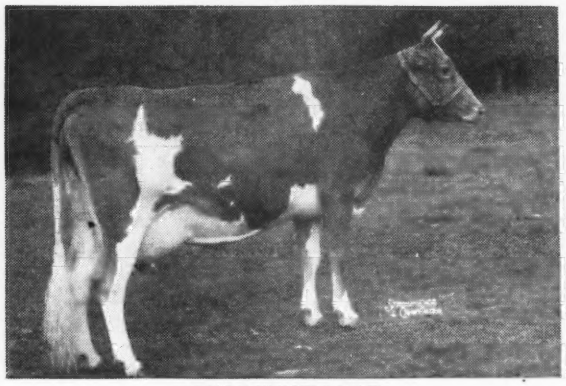

GAY LADDIE'S DOT
12288—612—GG
14312—671—Sr4—365C
A daughter of Mobjack Laddie, A. R., out of Klondike Kindness, A. R. (4 A. R. daughters). Kindness is one of the Argilla Knight daughters.

His Paternal Sister

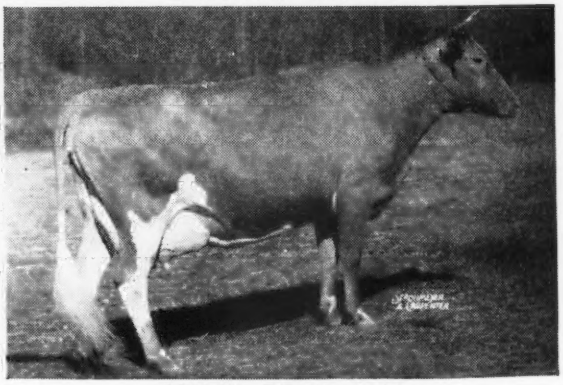

FANNING FIELDS' JULIA
15282—796—EE
Sold for $10,000

BRILL LADDIE has 2 A. R. daughters:
Hermitage View Nora, 12441—594—Jr2—365
Hermitage View Victora, 12505—626—Jr2—365C

BRILL LADDIE sons out of good MAXIM cows.

HERMITAGE VIEW FARM

Overlooking the Hermitage-Home of Andrew Jackson

L. C. LANGFORD, Owner, NASHVILLE, TENNESSEE — M. L. PERRY, Manager, HERMITAGE, TENNESSEE

Let's Talk About LANNY Again

Bournedale Bright Lanny

His calves are now arriving and look tops

Tops on the Sire's Side

Sire: **Bournedale Bright King**
Traces 3 times and carries 37½% of the blood of Maxim's May Queen of Dassel, 13967—849—Sr2—365 (5th place). A double grandson of Bournedale Allen Jay's King, A. R. 1 daughter over 1000 lbs. fat—Bournedale Princess Coronet, 18859—1019—Jr4—365C (2nd place.)

A Great Female Line Too

Dam: **Bournedale Lady La Noce**
13385—757—EE
2nd Dam: **Bournedale Queen La Noce**
14849—807—BB
2 A. R. daughters, 1 P. R. son.
3rd Dam: **Maxim's La Noce**

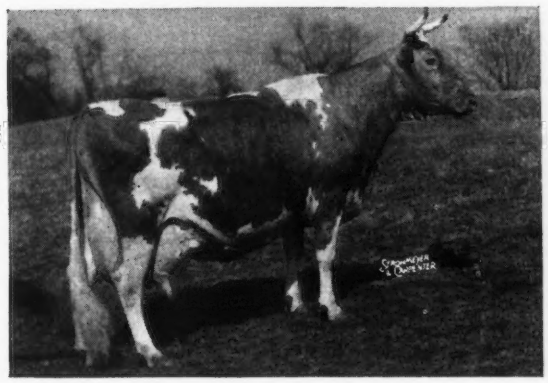

His Paternal Granddam
BOURNEDALE BRIGHT EYES
14433—793—D
A daughter with 16009—856—AA
Sold for $10,000.

His Maternal Great Granddam
MAXIM'S LA NOCE
12229—600—GG
4 A. R. daughters
Sire: MAXIM OF LINDA VISTA
Dam: ATAMANNSIT LA NOCE
12244—734—G
15328—933—D

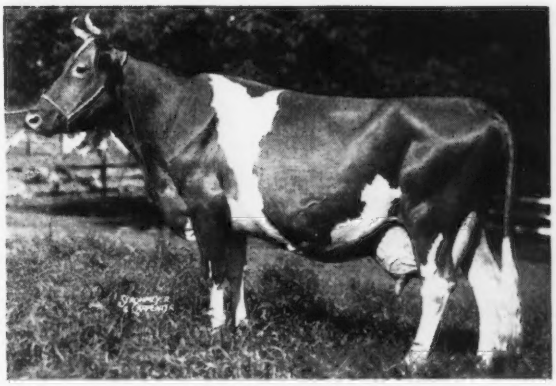

BRIGHT LANNY sons are for sale from high record cows.

DR. JOHN R. MARTIN, Owner
CLARK FRIEZE, Manager

★ *Lynbeth Farm*
863 McCallie Ave., Chattanooga, Tenn.

PRIMROSE FARM

Registered Guernseys

MADISON, TENN.

A FOUNDATION COW . . . The kind we feel are worthy dams for herd bulls . . . Bull calves out of cows like this and sired by **BOURNEDALE ABE'S PATRICK** or **RIEGELDALE BEN'S MILLMAN.**

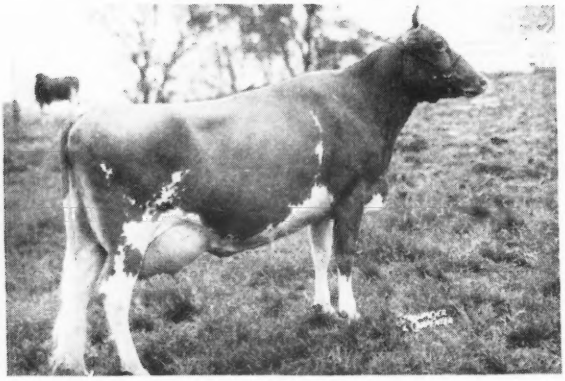

IN OUR HERD

◀ **HAMILTON COUNTY PRINCESS VERA**
11671—562—Jr2
Purchased for $1,300.

She is a half-sister to Hamilton County Princess Agnes—making over 2½ lbs. fat per day in our herd on test.
Both are by Clear Springs' Gay Prince, A. R. ($5,000).

FOR SALE

Bull calves by our well-bred sires rich in the best of MAXIM inheritance.

Owner, F. W. PRIMROSE

FEATURING A FOUNDATION COW

NETTIE

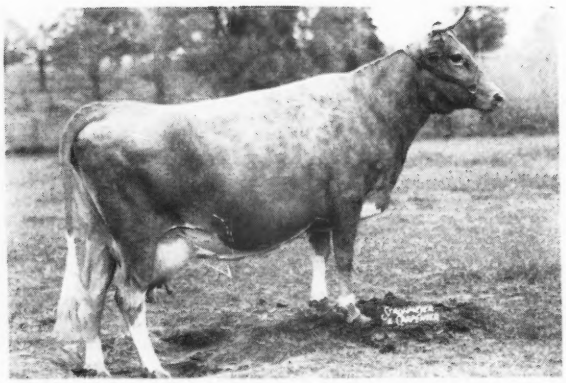

Sunshine's Lucky Nettie

11182—593—6yrs—305C—2x

On retest 7172—357—7yrs—305—2x in 153 days. Should go 650.

2 daughters in our herd—1 is A. R.

STATION CAMP SUNSHINE

8127—420—Jr2—305C—2x

On retest 2869—147—Jr3—305C—2x in 79 days.

NETTIE is by Quail Roost Lucky King, A. R., that is a full brother to Quail Roost Lucky Celia, 10235—509—GG, 13812—684—E, the dam of Quail Roost Noble Maximus ($15,000), and traces 6 times to High Point Prince Maxim.

FOR SALE . . . 6 months old son, Station Camp's Raider, born April 26, 1949, by Sky Brook Rose Maxim's Ross, our senior sire, and a son of **Rose Maxim, A. R.,** out of Edisto Farms Rosette, 14804—785—DD, she out of Edisto Farms Rosalie, 12527—700—Sr3—365C.

Write for full particulars on this calf.

STATION CAMP FARM • Hendersonville, Tennessee

T. B. ACCREDITED . . . BANG'S FREE

NEWMAN CHEEK, Owner
801 American Trust Bldg., Nashville, Tenn.

W. D. (WALT) MILLER, Manager
Route 2, Hendersonville, Tenn.

1871 - Mainstone Farm - 1949

The Breed's Oldest Guernsey Herd

THESE ARE THE KIND THAT PAY THE BILLS . . .
the daughters of **ARGILLA FAIR ROYAL, A. R.**

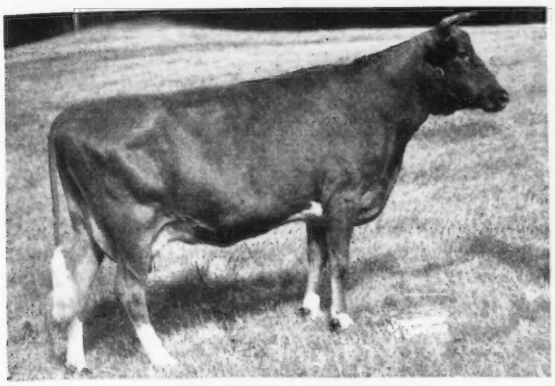

FAIR ROYAL SUZANNE
8357—406—Jr4—365 in 233 days

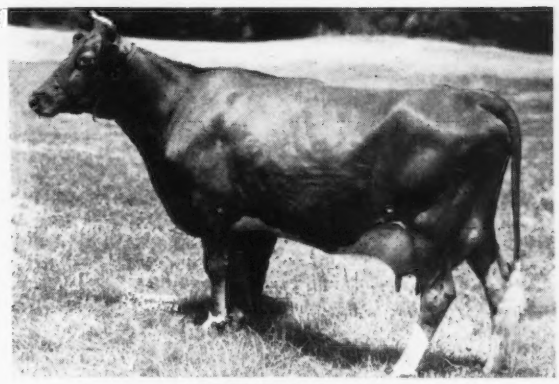

TOKEN FAIR ROYAL
3503—146—Sr4—365 in 77 days

FAIR ROYAL is a son of Flying Horse Farm Royal, A. R. and Argilla Fair Palotterie, 15631—762—E.

Other Daughters on Test in our herd

	MILK	FAT	AGE	DAYS
Fair Royal Azalea	8514	391	Sr3—365	253
Fair Royal Brilliance	9021	408	Jr3—365	264
Fair Royal Louise	6349	329	Sr3—365	188
Fair Royal Sailor Girl	8446	383	Sr3—365	220
Fair Royal's Emerglow	8646	393	Sr3—365	233
Fair Royal Tango	7250	355	Jr4—365	243
Fair Royal Esther	11875	564	6yrs—365	363

McDonald Farms Steadfast Nebo (McDonald Farms Steadfast—McDonald Farms King's Keepsake, 11543—620—Jr2—365, $14,500) will be bred to these and other good cows.

RESERVE a STEADFAST NEBO son today

T. B. TESTED — **Wayland, Mass.** — VACCINATED ACCREDITED No. 85

ANDREW KETCHEN, Manager — VISITORS ALWAYS WELCOME — HERSCHEL BURT, Charge of Herd

---

PRIMAX is gone

BUT HE LEFT 30 NICE DAUGHTERS IN THE HERD

Quail Roost Celeste's Primax

He was strong in HIGH POINT PRINCE MAXIM blood

His Dam

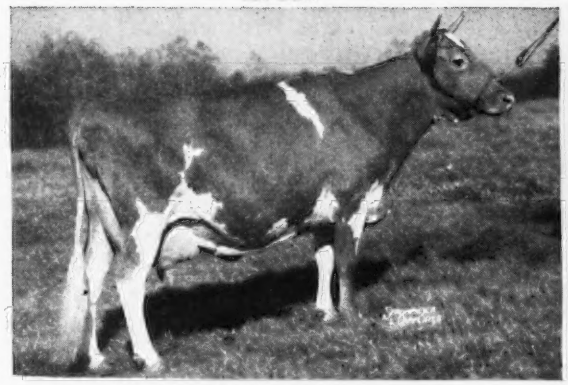

QUAIL ROOST QUEEN CELESTE
11386—552—G, 14501—677—AA
Classified Excellent 1948

His Paternal Grandsire

HIGH POINT PRINCE MAXIM, A. R.

PRIMAX has top cow families and MAXIM breeding all the way back.

NO PRIMAX SONS—but **QUAIL ROOST BEAU KING** sons for sale from good record A. R. dams.

Write us today

Walker's Cloverland Dairy • ***Alexandria, Louisiana***

M. W. WALKER, Owner — R. L. ALSOBROOK, Manager

GRAUCE FARMS

DALTON — REGISTERED GUERNSEY CATTLE — PENNA.

ROBERT Y. MOFFAT, OWNER

FARMS AT FLEETVILLE LACKAWANNA COUNTY • • • JOHN R. SAMWORTH, MANAGER

HERE IS THE KIND OF A BULL CALF WE LIKE TO RECOMMEND

Outstanding Inheritance Top and Bottom

Don't Miss This Bull Calf!!

Sire: **COLDSPRING'S B. R. FEARLESS. . . .** A son of Coldspring's Beauty's Romulus—full brother to Coldspring's Romulus' Beauty, 14374—746—C ($16,500) E '47-'49, and to Coldspring's Romulus' Bunny, 12912—705—Sr4—365C, E '47-'48. **The famous BEAUTY and COUNTRY FLOWER families close-up.**

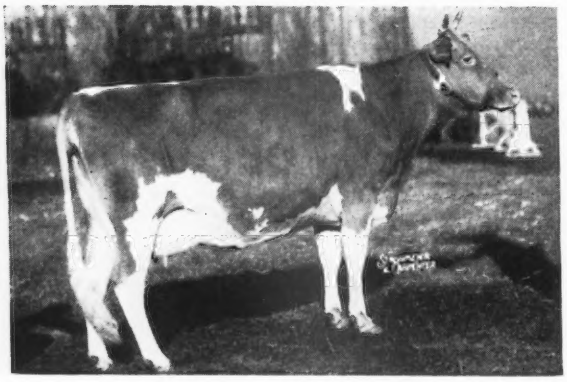

His Dam

◄——**BROOKNILL ROMULUS FAVOUR**

On test with 7323—309—5yrs—365 in 147 days. Gr. Ch., Royal Winter Fair, Toronto, 1946, 1947. First prize and Res. Gr. Ch., Canadian National Exposition, 1948.

Sire: COLDSPRING'S ROMULUS' ANCHOR
5 Canadian A. R. daughters.
2 Excellent daughters.

ANCHOR is now owned by Tarbell Guernsey Farms, Smithville Flats, New York. He is by Langwater Romulus, A. R. out of Coldspring's Valor's Katina, 14093—780—Jr4 (1 A. R. son, 1 A. R. daughter). Katina is out of Coldspring's May Rose, 16922—894—A (6 A. R. daughters).

FAVOUR is out of a daughter of Brooknill Faithful—an *Excellent cow and dam of Brooknill Favorite (*Excellent) Gr. Ch. at London and granddam of Brooknill Favor (*Excellent) twice Gr. Ch. at the Royal. **She comes from one of Mr. Wm. S. Brooks best female lines.**

SEND FOR PRICE AND COMPLETE PEDIGREE ON THIS ROYALLY-BRED CALF THAT TRACES TO THE BEAUTY AND FAITHFUL LINES.

*Canadian classifications

GOLDEN GUERNSEY

Everett R. Beaty's Fifth Annual Fall Sale •

Wednesday, November 16, 1949

12:00 noon, C. S. T.

In Beaty's Sale Pavilion
6 Miles South of Huntington, Indiana, on State Roads 9 and 37.

55 Registered Guernseys

7 Open Heifers—suitable for 4-H with Top Breeding and Production.
21 Bred Heifers with records on Dams up to 951 lbs. fat.
23 Cows mostly fresh or soon to freshen.
4 Very select Bulls.

Lark Haven Masterpiece

Born: May 11, 1948

Sire: MEADOW LODGE KING'S MASTERPIECE ($2,250)

Dam: NATURAL GROVE'S NINA (by Franchester Consultant)
12022—602—Sr3—305C—2x
12964—619—Sr4—305C—2x
On retest, will make near 800

Also three other bulls of equal quality.

CONSIGNORS:

Way-Ellen Farm, Van Wert, Ohio
KenVer Farm, Noblesville, Ind.
Sonny Acres, Greentown, Ind.
Wychwood Guernsey Farm, Huntington, Ind.
Levi Welty, Mt. Cory, Ohio
Lincoln Ridge Farm, Convoy, Ohio
C. C. Cochard, Greenfield, Ind.
Ralph Schock, Rockford, Ohio
Gerhard Krull, Rome City, Ind.
Forest Schaffer, Van Wert, Ohio
G. H. Kraner, Wren, Ohio
Golden Grange Farms, Huntington, Ind.
Lookwell Farms, Elkhart, Ind.
Free Manor, Greentown, Ind.
Holdridge Farm, Medina, Ohio
Parmerlee Place, Huntington, Ind.
Lawrence Wright, Sheridan, Ind.
Mrs. Frank Siegel, Van Wert, Ohio
Otto Gehres, Wren, Ohio
George Smith, Marion, Ind.
Kneipp Springs, Rome City, Ind.
Paul Beldon, Van Wert, Ohio
Kahn & Chloe, Noblesville, Ind.

There are a number of Calfhood Vaccinated heifers and cows in this ale.

Everett R. Beaty Sales Service • Huntington, Indiana

GARL RUDICEL, EMERSON MITHOEFER, MAC MCILRAVEY—Auctioneers

Pine Manor King's Royal, A. R.

ROYAL

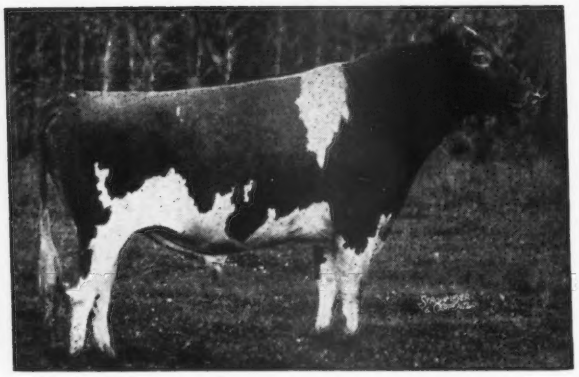

Sire: CORONATION KING OF PINE MANOR, A. R.
Dam: FLORHAM CRYSTAL
847—EE, 966—AA

His Daughters:

OWEN'S PLACE ROYAL'S VENUS
772—Jr4—365—1095
MYERSMEAD'S MERRILY
719—Sr2—365C—730
OWEN'S PLACE ROYAL'S QUEEN
579—Jr2—365C—730
OWEN'S PLACE ROYAL'S MAMIE
549—Sr2—365C—1064
OWEN'S PLACE ROYAL'S GLADYS
547—Jr3—305C—610
OWEN'S PLACE ROYAL'S FLIRT
545—5yrs—305C—610
ROYAL'S KENVER LILY
543—Jr2—365—1095
OWEN'S PLACE ROYAL'S GOLDIE
527—Sr2—365C—730
OWEN'S PLACE ROYAL'S GERTIE
509—GGG—610
OWEN'S PLACE ROYAL'S HARP
501—Sr2—365—730
OWEN'S PLACE ROYAL'S FLUTE
466—Sr2—305C—610
ELMCREEK PRINCESS
488—Jr4—HIR—644

We Have Calves From Time to Time by SUN-BLEST FARMS CRYSTAL PRINCE

His Dam: **SUN-BLEST FARMS ORCHID**
17131—787—F
Excellent 1947

Out of PINE MANOR KING'S ROYAL daughters.

GOLDEN GUERNSEY

ACCREDITED — NEGATIVE

DIETRICH FARMS, INC.

Bremen, Indiana, on U. S. 6

OWEN H. DIETRICH, Manager

To Strengthen That

GOLD MEDAL Sire's Inheritance

We are breeding our daughters and granddaughters of Kenfleur's King George, A. R. (Ind. Gold Medal Sire) to his son —

Big Spring's King's Heir

Owned jointly with Fred Siess and Alta Artman, Lebanon, Ind.

Dam: BIG SPRINGS FORWARD JANE
A daughter of Langwater Forward, A. R.

This King George blood has done exceptionally well for us.

We offer a few females for sale.

BRINDLE'S STOCK FARM

LIVINGS BRINDLE, Owner

Jamestown, Route 2, Indiana

LEVITY-BRED AND A GOOD ONE

OUR SENIOR SIRE

Wey Acres Levity Leo

Sire: **Coronation Levity Prince, A. R.** ($11,000). 2 Excellent daughters. A son of Coronation Prince, A. R., and out of Coronation Levity, 10115—577—GG, 15252—867—A. A son topped The Guernsey Sale at $8,500.

A Levity Prince Daughter

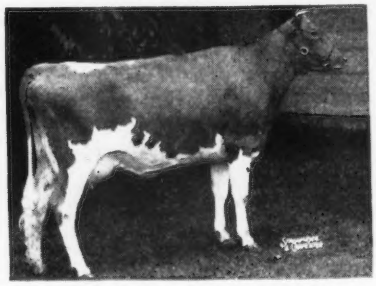

WEY ACRES LEVITY SHERRY
15701—709—Jr2—365

Dam: **Wey Acres Grandee's Leah**
14351—543—G
A daughter of Langwater Grandee, A. R.

Sons carrying this—LANGWATER—GREEN MEADOW INHERITANCE are for sale.

GOLDEN GUERNSEY

Write us today.

UNDULATA FARMS + Shelbyville, Ky.

JOHNNIE M. GOWIN, Manager

CLEAR SPRINGS' STEADFAST

Doing a Great Job at Edisto. Everyone takes a second look at his daughters, admiring their long, deep bodies.

CLEAR SPRINGS' STEADFAST
20 daughters now in the herd.

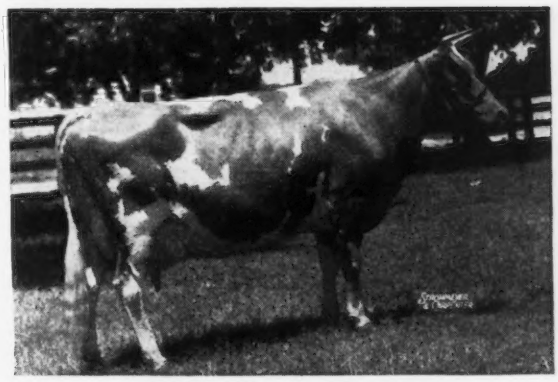

IMPROVER'S LADY MARY
13195—592—C, VG '48-'49

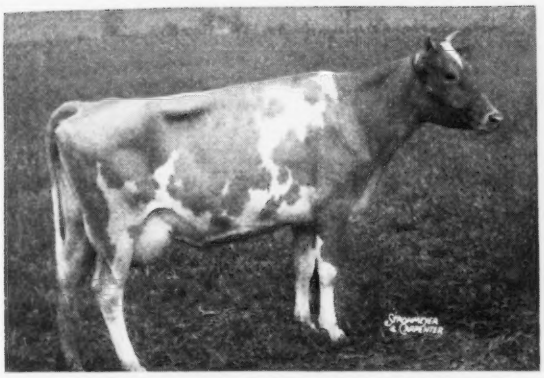

WALKER FARMS BARNARD CONTENT
13727—639—Jr3—365, GP '48

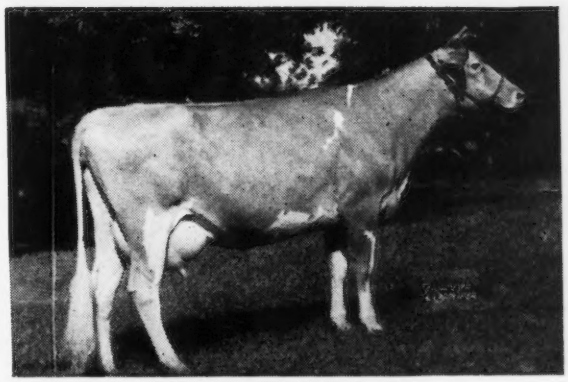

EDISTO FARM'S VERA
13602—631—Jr3—365, GP '48

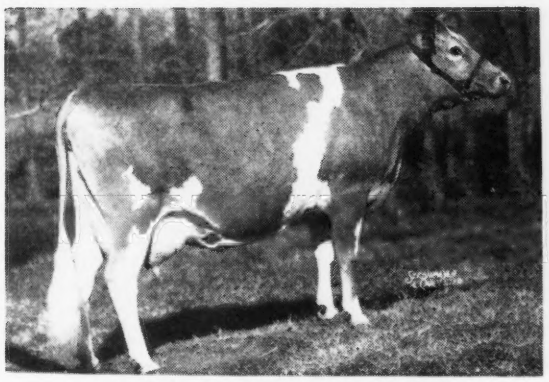

EDISTO FARM'S FAIRGOLD
12668—595—Jr4, GP '48

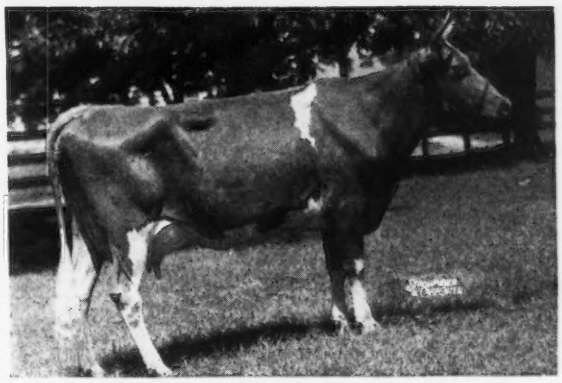

FAIRLEE ACRES IDEAL'S PATIENCE
11567—531—5yrs—305—3x, VG '48-'49

The above Matrons are in calf to Steadfast. His inheritance is outstanding, a grandson of Riegeldale Melba's Emory and McDonald Farms Prediction. Granddams: Douglaston Coronation Queen and Klondike Mary.

A STEADFAST SON WILL HELP YOU

GOLDEN GUERNSEY

EDISTO FARMS - Denmark, South Carolina

T. B. AND BANG'S ACCREDITED

J. B. GUESS, Jr., Owner — J. B. GUESS III, Manager — JULIUS E. BELL, Herdsman

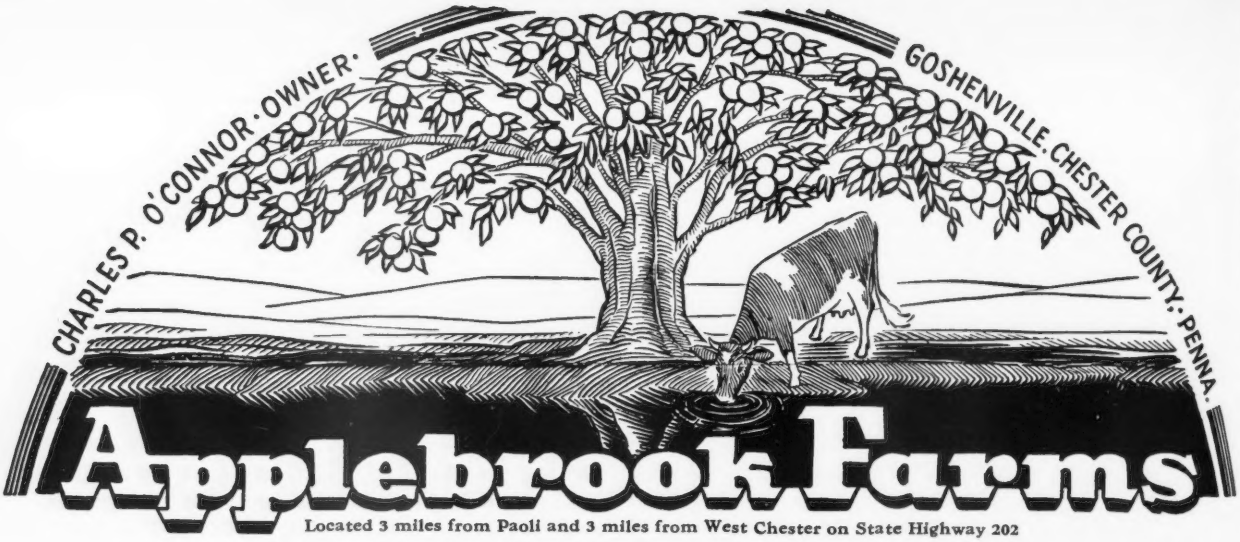

Located 3 miles from Paoli and 3 miles from West Chester on State Highway 202

Coming Along Soon!

McDONALD FARMS PREDICTION JR. CALVES

(A ¾ brother, McDonald Farms Fore Noble, sold in McDonald Farms Sale, May, 1949, for $6,700).

HE IS BEING BRED TO SUCH COWS AS:

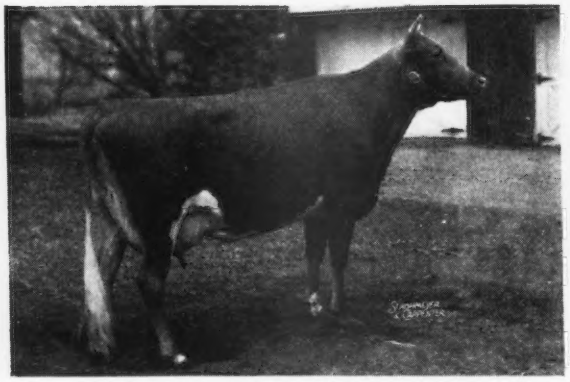

CLORA'S POINT LADY SYLVIA
Record: 12370—605—Sr2—365C
One daughter in herd.

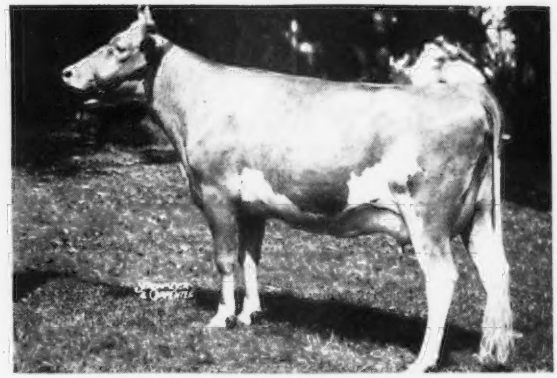

APPLEBROOK'S GOLDEN BEAM
Record: 11300—600—Sr2—365 (pending)
One daughter in herd.

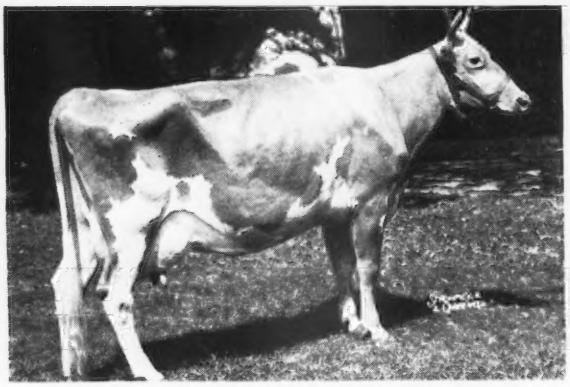

FAIRLAWN PEERLESS GOLDENROD
Record: 18090—839—5yrs—365C
Two daughters in herd.

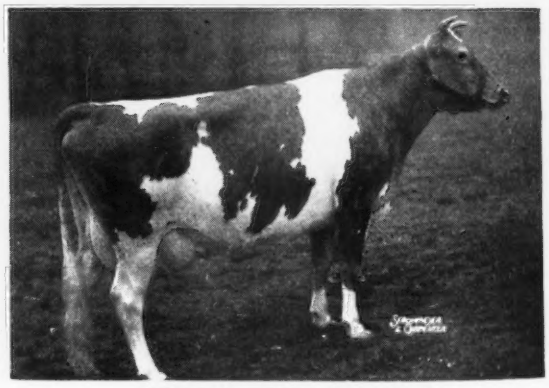

CORONATION NORENE
Record: 18249—759—6yrs—365

THESE AND MANY MORE GOOD A. R. FOUNDATION COWS ARE BRED TO HIM.

Prediction sons and daughters have all been well-received at public auction.
His first calves arriving about December 1. Place your inquiry now.

GOLDEN GUERNSEY

T. B. ACCREDITED...BANG'S FREE

DONALD G. BROWN, Herdsman — Mail Address: ROUTE 3, WEST CHESTER, PENNSYLVANIA

CHICAGO 13 ILLINOIS

CURTISS CANDY COMPANY FARMS

4th Annual 4-H and FFA Project Sale

SATURDAY NOON, DECEMBER 3, 1949 • CARY, ILLINOIS

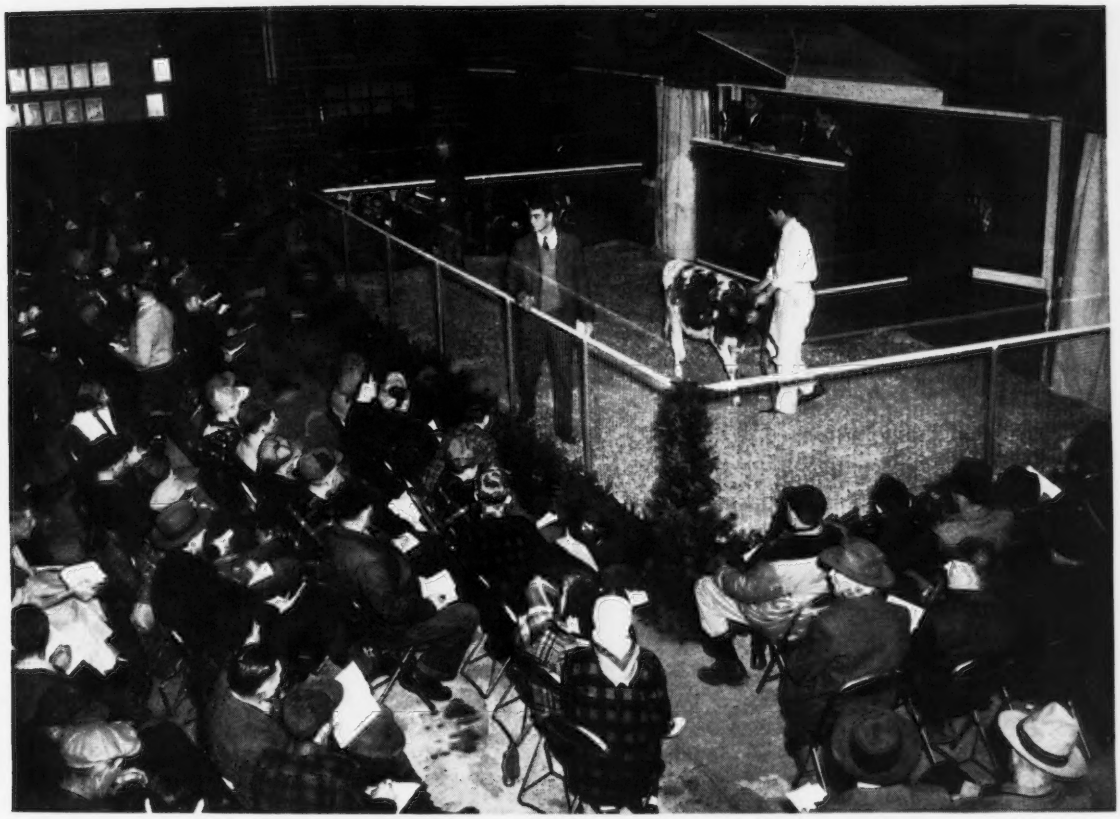

A cross-section of the crowd of 1,000 youth during bidding on a GUERNSEY heifer at a past CURTISS CANDY COMPANY FARMS 4-H and FFA Sale.

Twenty GUERNSEY HEIFERS, suitable for 4-H and FFA project work, will be among the approximately 100 projects to be sold at our 1949 4-H and FFA Sale, Saturday, December 3. Each is truly representative of the breeding program carried on at our CURTISS CANDY COMPANY FARMS.

Included in the group of 80 remaining projects for sale will be Holstein, Brown Swiss and Ayrshire heifers; Bred Yorkshire and Hampshire Gilts; Shorthorn and Aberdeen-Angus Steers.

Only Certified 4-H and FFA club members are eligible to buy.

FOR CATALOG, WRITE

LIVESTOCK DIVISION OFFICE, CARY, ILLINOIS **TELEPHONE: CARY 5411**

GOLDEN GUERNSEY

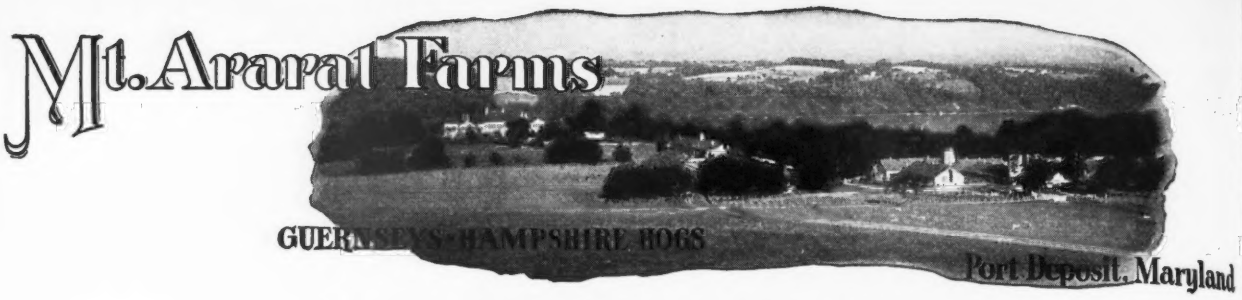

Our 1949 Get of Sire

The Get of REX'S VOX POP OF BOLTON, A. R.

1st GET OF SIRE, E. S. E., 1949
Winner, James E. Dodge Perpetual Trophy

LEFT TO RIGHT—

REX'S CARO BABE
10777—450—Jr2—305C—2x
11617—508—Jr3—305C—2x
14033—609—Jr4—365—2x

REX'S COWSLIP OF MT. ARARAT
7245—388—Jr2—305C—2x
8732—441—Jr3—305C—2x
10885—529—Jr4—305C—2x
Sr. & Gr. Ch., Best Uddered Cow, Md., 1948 and 1949.

REX'S DATE OF MT. ARARAT
8408—361—Jr2—305C—2x

REX'S DEARIE OF MT. ARARAT
9901—494—Jr2—305C—2x
13229—624—Jr3—305C—2x

We Believe These Pictures and Winnings Bear Out Our Attempt To Prove

Type is Essential — Production is Paramount

Lifetime Records

Every cow tested officially every year 2x by machine.
Our 1948-49 herd average 79 head—10218—479—6 year average 440 lbs. fat.

Bulls from some of these cows and others are offered for sale.

MT. ARARAT BRIGHT BEAUTY
3 Star Sow.

Register of Merit No. 115
Suckling—11th litter, Fall, 1948.

GOLDEN GUERNSEY

MT. ARARAT FARMS

Port Deposit, Maryland

FRANK D. BROWN, JR., Owner
VERE S. CULVER, Manager
LEON PACKARD, In charge of herd

REX'S COWSLIP OF MT. ARARAT
VG '47-E '49. First 4-year-old, Sr. & Gr. Ch., Best Uddered Cow, Maryland, 1949. Sr. & Gr. Ch., Best Uddered Cow, Maryland State Fair, 1948. Second 3-year-old, Maryland State Fair, 1947. First 2-year-old, Maryland State Fair, 1946.

McDonald Farms Hassan, A. R.

is getting the job done for us

HIMSELF

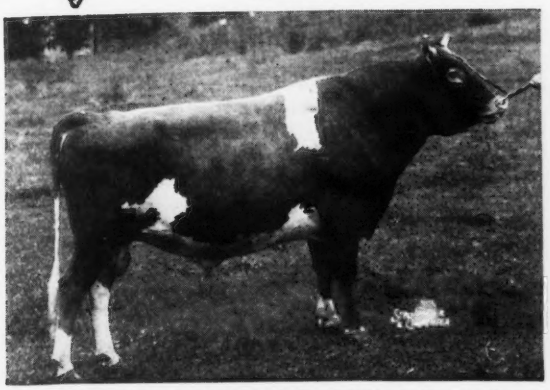

Sire: McDONALD FARMS DISTINCTION, A. R., by Foremost Prediction, A. R., out of Aiyukpa L. Queen, 11177—653—G.

His Dam

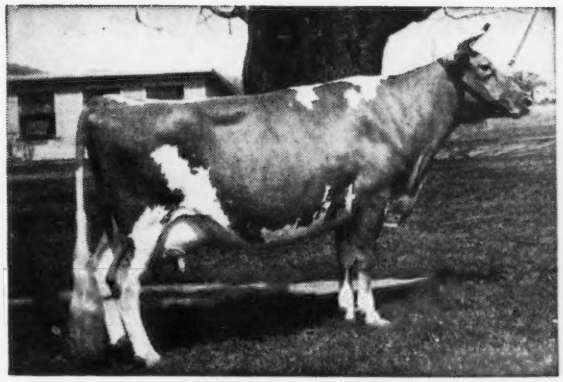

BLAKEFORD PHYLLIS
9853—600—G
E '47-'48

HASSAN has got a number of good producing daughters with records in 305 days—2x. They are likewise the right type.

Sons out of good A. R. dams.

EAGLE VALLEY FARM

R. R. 2, Box 463, Indianapolis 44, Indiana
10 miles Northwest of Indianapolis on U. S. 52

J. K. LILLY, Jr., Owner
J. ELI WARD, Manager

This Is A Dull Time

It is a dull time for the pedigree business. The fall auction sale business rush is over and the spring sales business will not start until January.

Now is a good time to get pedigrees made for bull calves and females you plan to sell.

Now is a good time to get pedigrees made for your herd record books.

Write for prices and a sample of our new type of pedigree.

Planning For A Spring Sale?

Send for a sample of our catalogs.

PEDIGREE SERVICE

The American Guernsey Cattle Club

Follow The Piper—Mac Cross

Flying Horse Royal Piper, A. R.

Sire: **FLYING HORSE FARM ROYAL, A. R.**

Sire of Flying Horse Royal Rose, 22558—1154—5yrs—365C, National Record.
15059—853—Jr2—365C, Class Leader 3rd Place.

Piper has 35 A. R. daughters

26 over 500 lbs. fat, some in 305 day class.
Walker Royal Doris, 13955—702—Sr3—305C (3x), Class Leader 7th Place.

Walker Royal Beauty classified Excellent '47.

His Dam

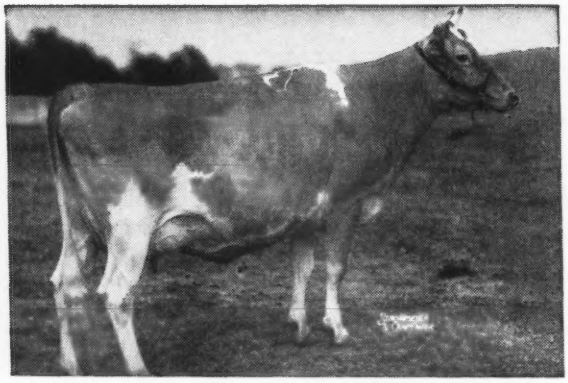

DOUGLASTON CORONATION QUEEN
13860—803—DD
3 A. R. daughters, 2 A. R. sons. Dam of McDonald Farms Steadfast.

His Dam

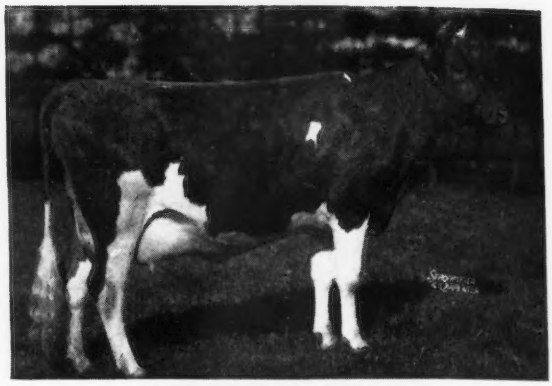

CATAMOUNT MELODY
12360—751—GG, 14047—848—AA
E '48
2 A. R. daughters, 2 A. R. sons.
Dam of FLYING HORSE CLARA'S MELODY, 11551—637—Jr2—305C (3x), Class Leader 5th Place.

Riegeldale McK Barnard, A. R.

A double grandson of Green Meadow Coronation King.

His A. R. daughters at Walker Farms.

WALKER FARMS BARNARD'S VERA
11668—554—Jr2—365

WALKER McK JEAN
10825—524—Jr3—365

WALKER FARMS BARNARD'S ROSE
9434—495—Jr2—365C

WALKER McK CLYTIE
12201—601—Sr2—365

WALKER FARMS BARNARD'S GAY
11212—586—Jr2—365C

The first MAC daughter out of a Piper daughter, Walker Farms Barnard Justine, finished with 12960—679—Sr2—365.

THE PIPER—MAC CROSS IS TOPS. COME LOOK FOR YOURSELF.

Sons of both of these outstanding sires are for sale.

WALKER FARMS

In the Heart of the Mississippi Delta two miles
STONEVILLE

BREEDERS' REGISTERED GUERNSEYS

GOLDEN GUERNSEY

Northwest Junction U.S. Highways 61 and 82
MISSISSIPPI

Typical Greenway Production

	MILK	FAT	AGE
**County Belle of Ware	16983	806	6yrsC
Greenway County Buttergirl	14443	753	5yrsC
Greenway Sun Belle	13220	644	Sr2C
Greenway County Jollity	14614	620	5yrsC
Greenway County Capricious	12317	582	Sr2
*Greenway County Golden Blossom	13082	630	Sr2C
Greenway County Bloom	12968	675	Sr2C
Greenway Rowena	11946	632	Jr2
Greenway County Senorita	13771	628	Sr2C
Greenway Queen Bess	11539	623	Sr2C
*Greenway Sunblossom	13313	706	Sr2
Greenway Queen Josephine	14755	734	Jr4C (PENDING)

*Bull calves by Charlescote Peter Pan are available out of these two cows.

**A Defender son out of this outstanding Prospect daughter.

GREENWAY FARM

WARE, MASSACHUSETTS

ACCREDITED—NEGATIVE

G. H. TIMMINS, Owner L. B. WILSON, Supt.

Housatonic Farms, Inc.

SOUTHBURY, CONNECTICUT

Another Influence on Our Future

The Young Sire

HOUSATONIC FARMS' FINANCIER

Sire: GRASSLAND LANANDY
Dam: HAGAN FARMS MIRTH

His dam, Hagan Farms Mirth, a large dairy type cow with 4 records including 11946—659, with an average test of 5.52% as a 5-year-old on twice-a-day milking, is sired by Douglaston Prince Maurice out of Douglaston Lady Perth, thus bringing in the blood of the good sire, Imp. Financier of Myrtle Place whose daughters have made great brood cows for Douglaston Manor, McDonald, Boulder Bridge, Wychmere Farm and others, along with that of the two imported foundation cows, Imp. Sea Belle's Bountiful of Le Briquet and Imp. Krysta's Mona of Les Jetteries.

His sire, Grassland Lanandy, brings in the blood of the great milk producing Sequels, descending from Imp. Honoria's Sequel II., sire of three daughters averaging 20407 lbs. milk including Grassland Zenoria, 22848—963, 3rd high milk record of the breed, Imp. Valentine's Honorable Sequel, Grand Champion, E. S. E., 1922. and sire of 5 Class Leader daughters when completed; Grassland Polly's Valentine, sire of 5 Class Leader daughters when completed, including Quanqual Buttercup, twice a National Record cow. In the female line his dam is a 60 lb. daughter of Grassland Left Bower with 12019—510—5yrs—305—2x, 2nd dam, Grassland Valstar, 14685—643—DDD, former Class Leader, 3rd Dam, Mollie Starbright, 11780—623—Jr2—305C—2x, Class Leader 6th place, 16637—878—Jr4—2x, 15285—790—6yrs—305C—2x, Class Leader 9th place.

In this young sire we have a combination of the accomplishments of the Island Breeders, H. T. Nauts, Ernest de Garis and Alfred Le Patourel, coupled with the wise selection of the late J. L. Hope and Gordon Hall, along with the work of the American Breeders, Hugh Barclay and the late Robert Scoville.

Financier has a definate place in our progressive program to build a herd of Guernseys profitable at the pail, pleasing to the eye.

Visitors Welcome

HAROLD M. CATON, Manager KARL HUTTER, Herdsman

LYNBROOK FARM *Southboro, Massachusetts*

In the April, May, June, July and August 1 Journals we presented our herd sires. In this advertisement we want to present a few herd statistics:

THE LYNBROOK HERD

(1) We have 2 herd sires
(2) A bull calf (future herd sire)
(3) 24 milking cows
(4) 7 bred heifers
(5) 25 unbred heifers or calves

We Are Proud of the Following Facts:

(1) **2** out of the **3** bulls are **Lynbrook-**bred and raised.
(2) **53** out of the **56** females are **Lynbrook-**bred and raised, and that the other 3 are by **Lynbrook** bulls.
(3) All cows either **have A. R. records** or are on **A. R. H. T.**
(4) **21** cows have **30 A. R.** records averaging 11837 lbs. milk and 621 lbs. fat, only one record mature.
(5) On June 20, 1949, we had **27** cows **classified,** resulting in **2 E, 10 VG, 13 D, 2 A.**
(6) We are Vaccinating.
(7) We are a **Golden Guernsey** milk producer.
(8) With an eye to the future we are changing over from 365—3x testing to A. R. H. T., 305—2x.

Watch our future advertisements for some of our cow families and brood cows

FEDERAL ACCREDITED 227879 — VACCINATED
MRS. PAUL A. STEPHEN—OWNERS—MISS MARCIA E. GEORGE
CARL C. DOANE, Herdsman GORDON SHORTSLEEVES, Manager

White Lick Farm

REGISTERED GUERNSEYS

E. K. WETZEL ★ ★ ★ MOORESVILLE, INDIANA

MAILING ADDRESS: E. K. WETZEL, 4109 E. THIRTY-EIGHTH ST., INDIANAPOLIS 1, IND.

We Were At The INDIANA STATE FAIR

AND LIKED THE RESULTS

Cow 2 Years & Under 3
First—IDEAL'S REGENT'S DORIS

Cow, 4 Years & Under 5
First—FLYING HORSE COLONEL'S PHYLLIS

Cow, 3 Years & Under 4
Fifth—KENFLEUR'S LUSTROUS JEAN

Cow, 5 Years & Over
Fourth—VIRMAR'S DICTA DIANA

Dairy Herd
Third—VIRMAR'S DICTA DIANA
FLYING HORSE COLONEL'S PHYLLIS
KENFLEUR'S LUSTROUS JEAN
IDEAL'S REGENT'S DORIS

The PRIVATES DID GOOD

FLYING HORSE AMY'S PRIVATE

Heifer Calf, 4 Months & Under 12
Fifth—WHITE LICK PRIVATE'S GLOW

Heifer, 1 Year & Under 18 Months
Second—WHITE LICK PRIVATE'S SUNSET

Heifer, 18 Months & Under 2 Years
Fourth—WHITE LICK PRIVATE'S PRINCESS

Junior Get of Sire
3rd on **PRIVATE'S GET**

PRIVATE is by Chedco Colonel, A. R., out of Hilltop Butterfat Amy, 15900—800—D.

Sons out of the right type cows that produce.

WRITE US TODAY

HERD T. B. ACCREDITED-CERTIFIED BANG'S FREE

GOLDEN GUERNSEY

MR. AND MRS. ERWIN K. WETZEL, Owners — LLOYD SIMMONS, Manager — **MOORESVILLE, INDIANA**

ORCHARD BROOK DAIRY FARMS • Altamont, New York

BRED TO A LOT OF OUR TOPS

Silver Forest Royal Valor

Sire of CHURN CREEK VALOR'S QUODAM, 11606—523—Jr2—365C.

His Dam

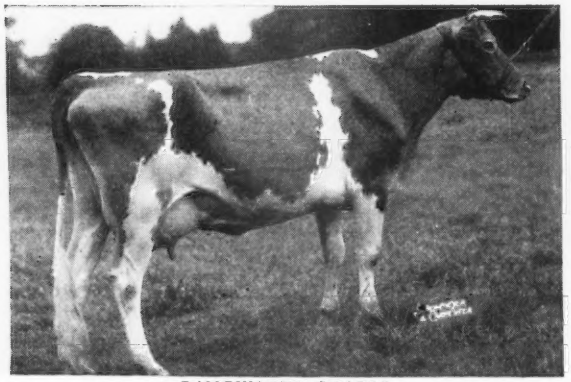

LANGWATER CHARM
13208—700—D
Sold for $4,500

His Paternal Granddam

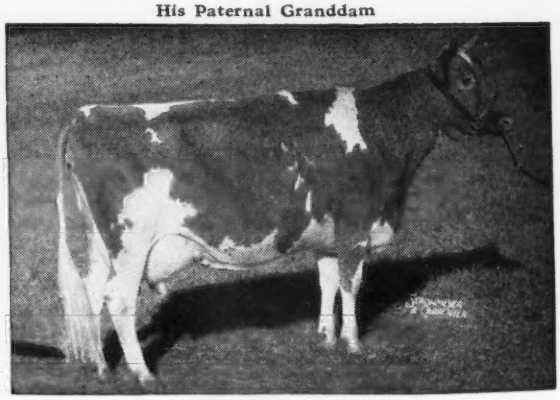

FOREMOST LABELLE
17716—801—AA
A great brood cow and dam of LANGWATER MAY ROYAL, A. R., he sire of ROYAL VALOR.

The **ROYAL VALOR** Get are dairy like.
They follow the pattern of the great cows in his pedigree.

ROYAL VALOR sons for sale. Write us today.

ORCHARD BROOK DAIRY FARMS • Altamont, New York

MR. AND MRS. W. H. TANTS, Owners

IDEAL GUERNSEY FARMS

"The World's Largest Herd of Pure Bred Guernseys"

CHARMER is the NAME

Gardenville Charmer

And we are more than pleased with his calves

His Sire

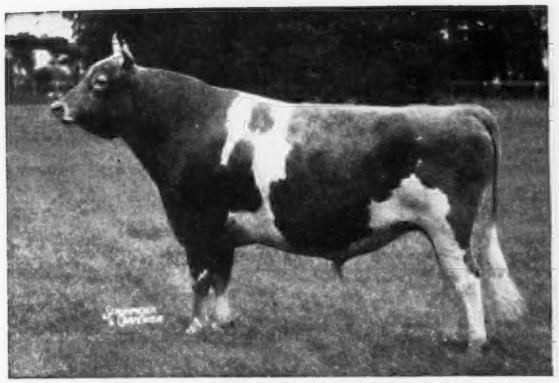

CORONATION KING OF PINE MANOR, A. R.
Sold for $11,500.

His Dam

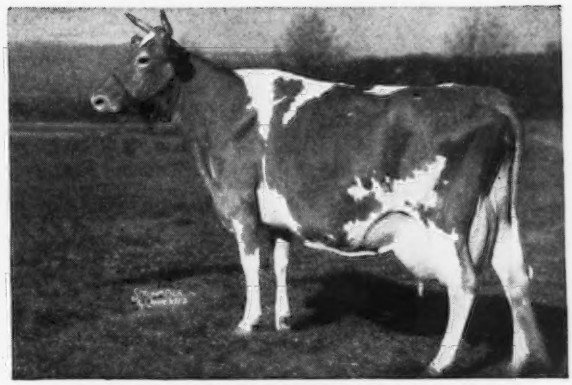

CLEARLAND BUTTERFAT CHARITY
12380—632—GG. On retest.
Line-bred to old Clara

A Paternal Sister

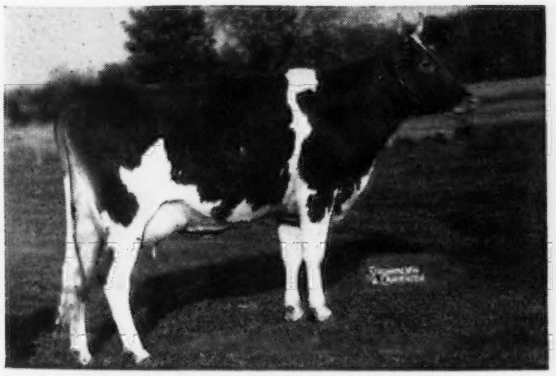

PINE MANOR KING'S DIVINE
10617—544—Jr2—365
13481—709—Sr3—365C
Sold for $18,000.

A Paternal Sister

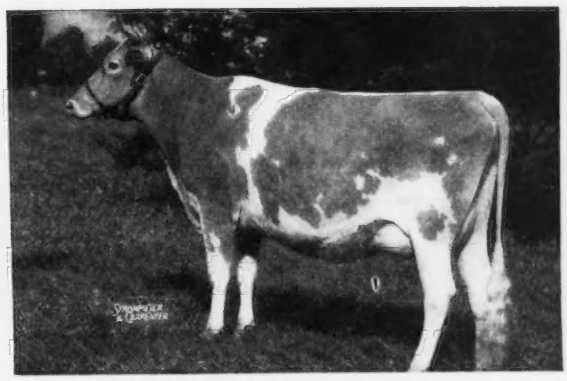

PINE MANOR KING'S DESTINY
10141—518—G
12067—605—D
A top show cow.

CHARMER sons out of HIGH producing dams.
Come to the farm and see the CHARMERS.

GOLDEN GUERNSEY

JACOB TANIS & SONS, Proprietors
JOHN TANIS, D. V. M.
WILLIAM AULD, Herdsman

IDEAL GUERNSEY FARMS
Augusta - Sussex County - New Jersey

Picture taken at 20 months
LANGWATER PERICLES
He is out of FOREMOST LABELLE,
17716—801—AA

SHAWNEE SPRINGS FARMS

MONROE, MICHIGAN

Proved Popular Inheritance

Picture taken at 18 months
LANGWATER ROYALTON
He is out of LANGWATER CORA,
15653—710—D

The Cross Is Working Both Ways — Bull Calves For Sale

1 . . . By Royalton out of Pericles Daughters
2 . . . By Pericles out of Royalton Daughters

TAKE YOUR CHOICE

Dam of Royalton

LANGWATER CORA
15653—710—D

Dam of: Langwater Coral, 18019—853—A. Our herd sire—**Langwater Royalton** is out of Cora and is better than a ¾ brother-in-blood to Langwater Onward, herd sire at Langwater Farm.

Dam of Pericles

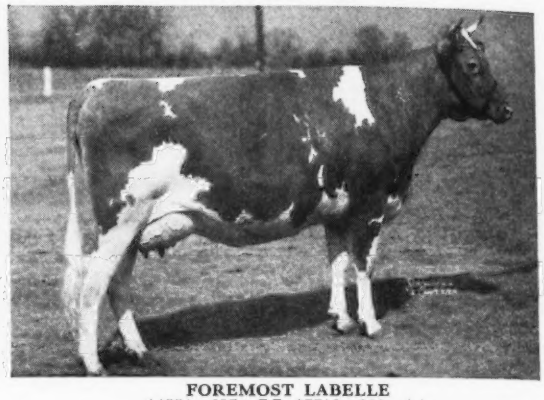

FOREMOST LABELLE
14554—657—GG, 17716—801—AA

Dam of: Langwater May Royal, A. R., Langwater Freeman, A. R., Langwater Caroline, sold for $10,000, E '47, Langwater Milestone, herd sire at Langwater.

Plan a visit to the farm and see the ROYALTON and PERICLES Get.
We have about 20 daughters of each bull and they come up to our expectations.
T. B. ACCREDITED No. 546036 . . . NEGATIVE TO BANG'S 9945

W. H. EICHBAUER, Owner **"On Historic River Raisin"** NELSON BUTCHER, Herdsman

FOUNDATION COWS

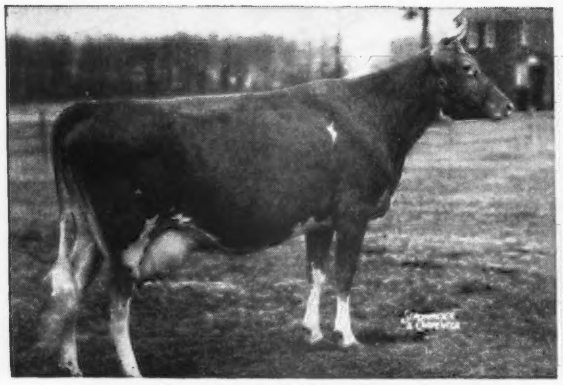

GARDENVILLE PRINCESS ROSE
15545—665—Jr4C
16351—733—5yrsC

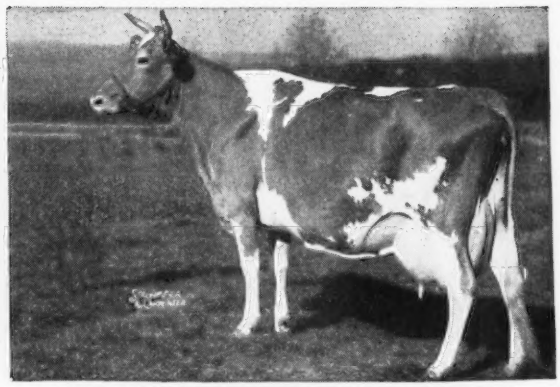

CLEARLAND BUTTERFAT CHARITY
12380—632—Jr2C
14856—697—6yrsC

These and other top cows in our herd are being bred to GARDENVILLE KING'S ROMEO, a son of Gardenville Coronation King, A. R. ($45,000), out of Pine Manor King's Romance, 11376—551—Jr2; 14061—696—Sr4C.

We have a choice selection of Romeo sons at this time. All 3 of them trace to our Rex's Labelle, 17319—733—8yrsC, family.

SEND FOR PRICES AND PEDIGREES

ROVADALE FARMS · Montoursville, Pa.

V. J. ROVA, Owner T. B. ACCREDITED . . . BANG'S FREE J. ERNEST MAST, Manager

GOLDEN GUERNSEY

Sanfadair Farm

GREEN MEADS SANFADAIR

Is Answering Our Problems—getting the kind we like.
He comes from the Jean Du Luth Coronet line.

SANFADAIR

Sire:

LANGWATER VINDICATOR, A. R.
Herd sire at Green Meads Farm and sire of many good record 2-year-olds. A son of Langwater Valencian, A. R., out of Langwater Cora, 15653—710—D.

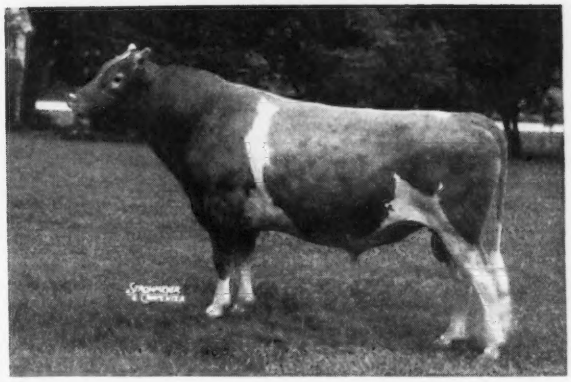

Dam:

GREEN MEADS LADY FAE
15287—756—CC

2nd Dam:

GREEN MEADS QUEEN PHYLLIS
14481—826—C
3 A. R. daughters.

The **SANFADAIR** daughters are typy and they milk. His first daughters are finishing with good records. **SANFADAIR** sons from good 305—day record cows.

Write Us Today

SANITARY FARM DAIRIES, Owners — LEWIS M. MEYER, Manager
E. G. RIEDEL, Pres. — Farm is located at WHITE BEAR LAKE, Highway 96, ST. PAUL 10, MINNESOTA

Guernsey Pedigree Specialists

Established In 1915

Pedigrees and catalogs in all forms and sizes

Number of Ancestors	Size of Blank	Typewritten (Two Color) 1 copy	Ditto 10 copies	(Two Color) 20 copies
14	8½" x 11"	$1.25	$1.75	$2.25
14	14" square	1.75	2.00	2.50
30	14" x 16"	2.00	2.50	3.00
30	4¼" x 7¼"	1.00	(pocket loose-leaf)	
62	14" x 17"	3.25	3.75	4.25

Carbon copies of any of the above $.25 additional

124 17½" x 23½" 7.50
(On cardboard, suitable for framing).

NOTE: On all ditto pedigrees, 10 or 20, there is no additional charge for master copy.

In ordering pedigrees, please furnish name and herd book number and date of birth of animal to be pedigreed, as well as name and herd book number of sire and dam and grandsire and granddam on both paternal and maternal sides.

Send for samples and prices direct to

Ithaca Sales and Pedigree Company
513 North Tioga St., Ithaca, New York
Telephone 3522

A DISTINCTION son comes to LOCUST HILL
RICH IN PREDICTION—MAY ROYAL'S MAJESTY BLOOD

McDONALD FARMS D. NOVELIST

Born FEBRUARY 24, 1948

Sire: McDONALD FARMS DISTINCTION, A. R., by Foremost Prediction, A. R. and Aiyukpa L. Queen, 11177—653—G.

His Dam

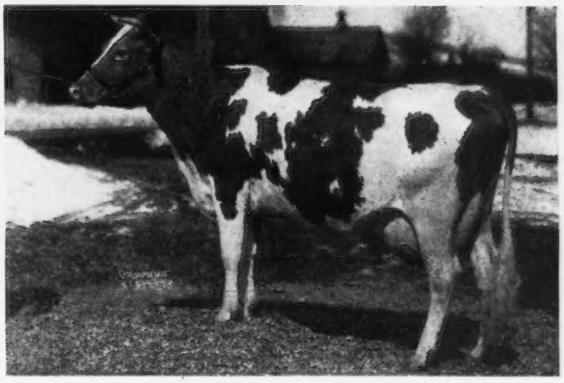

EDISTO FARM'S CLARETTE

10453—530—CC, 12870—629—6yrs—365C. On retest 3050—152—8yrs—305—2x in 61 days. A granddaughter of May Royal's Majesty, A. R., through Majesty's Babe Ruth, A. R.

D. NOVELIST will be bred to the daughters of **McDonald Farms Inspiror** (McDonald Farms Conqueror—Broadland Joyce, 14295—710—CC).

We are using him heavily and have 15 cows in calf to him.

LOCUST HILL FARM - Columbus, New Jersey

GEO. G. AARONSON, Owner

WAUKESHA COUNTY

GUERNSEY BREEDERS' ASSOCIATION • Founded 1906

From 1906 — 1949 — 43 years of SERVICE

In 43 years—many repeat customers. We have the kind of cattle that meet with buyers' approval. 120 members in our association supplying top Guernseys to buyers all over the country.
YOU DO THE SELECTING or take advantage of our buyers' service. We offer our SECRETARY'S SERVICE of long years experience. Take advantage of our SALES SERVICE.

Please address all communications to F. E. Fox, Jr., Secretary, Waukesha, Wisconsin.

A DOUBLE GRANDSON OF
FOREMOST ROYAL VALOR, A. R.

FOREMOST FASCINATOR

Sire: **Foremost Acme, A. R.**
His 3 nearest dams average 17326—868.

From A Great Female Line

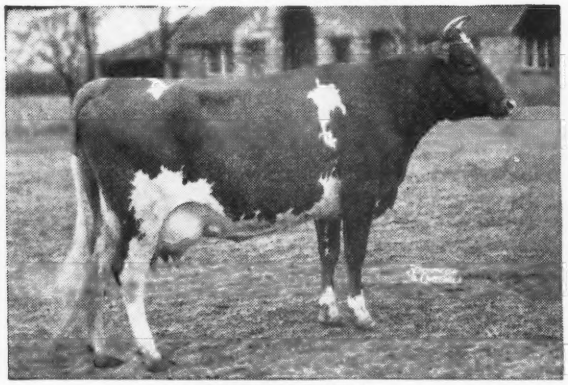

FOREMOST LIDA
15537—826—GG, 17674—962—CC
Dam: **Foremost Rigolette**, 13504—663—GG.
2nd Dam: **Foremost Cornelia**, 15554—752—A
A daughter of Langwater Foremost, A. R.
For Top **FOREMOST** breeding—
a son of **FASCINATOR** can help you.

"One of the oldest Guernsey breeding establishments in Waukesha County."

PARK FARM - Waukesha, Wisconsin
John H. Williams, Owner

---

9 consecutive 600 lb. cows on the very bottom of his pedigree.

CAUMSETT DYNAMIC

Sire: **CAUMSETT PATHFINDER, A. R.**, a son of Caumsett Dynamo, A. R., great production sire. 5 Class Leading daughters.

His Paternal Granddam

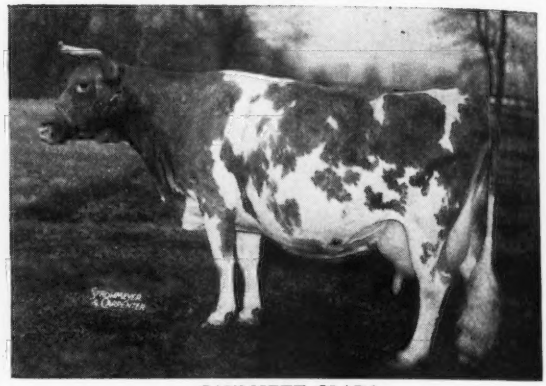

CAUMSETT CLARA
14306—725—EE
Dam: **CAUMSETT BETSEY**, 13927—705—Jr2—365C
2nd Dam: **Caumsett Ocean Beth**, 15337—837—Jr2—365C, Class Leader 7th Place.
DYNAMIC carries powerful production inheritance.
Sons out of 600 lb. fat cows.

SUNNYBROOK FARM
DOUSMAN, WISCONSIN
Lee Burlingham & Son

Levity Admiral

His dam classified Excellent—**Twice.**
His dam is a Class Leader.
His sire is Coronation Levity Prince, A. R.—a Levity-bred bull and sire of the top bull at public auction during 1949 —$8,500.

WEY ACRES LEVITY ADMIRAL

His Dam

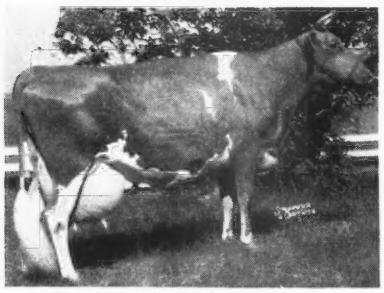

WEY ACRES LILIAN'S LUSTRE
13555—638—Jr2—365
17998—914—Jr3—365C, Class Leader 4th Place
E '47-'48

Bulls and occasionally a few bred or open heifers—cows for sale.

SUNNY DALE FARM

H. F. Vogt, Owner — R. 1, Waukesha, Wisconsin

A son of **PHILOSOPHER** out of a daughter of **BOURNEDALE CROWN PRINCE**

St. James Duke's Ira

Sire: **St. James Philosopher's Duke, A. R.**
A son of Langwater Philosopher, A. R.

Dam: **St. James Prince's Irma**
11421—610—G
13108—700—DD
12318—659—BB
10334—535—AAA
11500—583—AAA
12491—641—AA
10742—519—AAA

A daughter of Bournedale Crown Prince, A. R.

The **DUKE'S IRA** daughters are of breeding age. We like them all the way through.

FOUR WINDS FARM
HARTLAND, WISCONSIN
Wm. B. Vilter, Owner

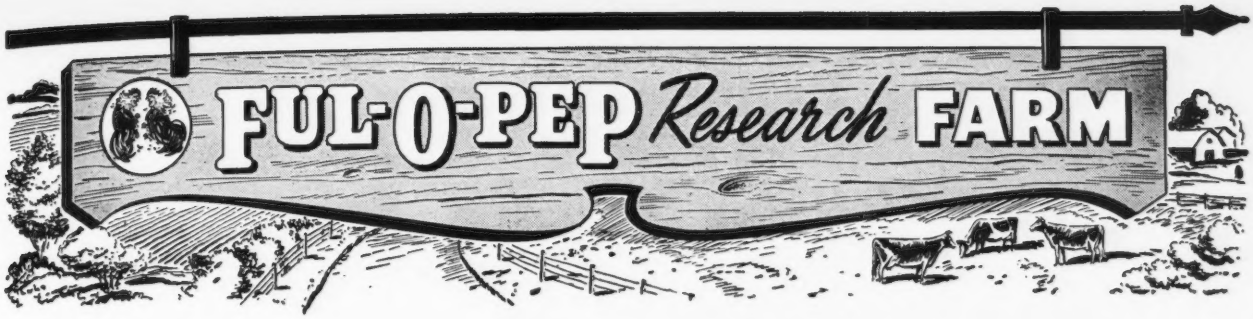

Foremost Royal Valor 11th

Is Siring The Kind of Udders We Like

Q. O. VALOR'S BELL
On test, 11361—495—Jr2—365—3x in 286 days

Q. O. VALOR'S BYFLOWER
On test, 7024—296—Jr2—305—3x in 197 days

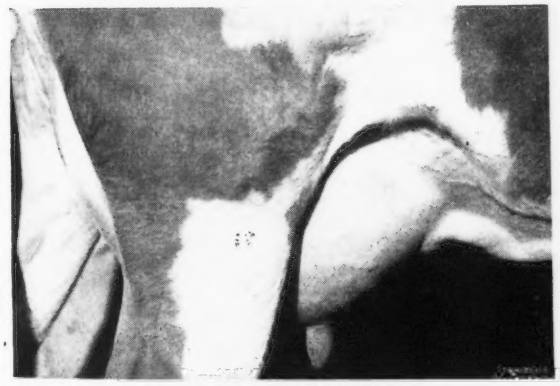

Q. O. VALOR'S BYSUE
On test, 11142—465—Jr2—305—3x (pending)

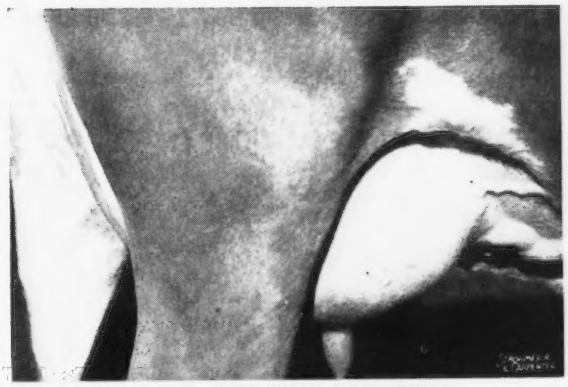

Q. O. VALOR'S BYPIETY
On test, 8100—315—Jr2—365—3x in 206 days

Practically all of the Foremost Royal Valor 11th daughters have exceeded 40 lbs. per day.
WHY NOT INVEST IN THIS SAME BLOOD AND FOLLOW THE SAME PRODUCTION ROAD.

Sons of FOREMOST ROYAL VALOR 11th are for sale

Visitors Always Welcome

GOLDEN GUERNSEY

FUL-O-PEP *Research* FARM

THE QUAKER OATS COMPANY
BARRINGTON, ILLINOIS

1904 Fritzlyn Farms 1949

Fritzlyn Sheik's Jean

Dropped AUGUST 9, 1948

Son of Fritzlyn Gypsy King's Jeanette, 600 lb. two-year-old, 7/8 sister to Fritzlyn King's Jeanette, 610 lb. two-year-old on test again with 9325—372—Jr4 in 146 days. 1st prize Cow in Best Uddered Class, E. S. E., Springfield, 1949. Sold for $6,000.

Sire: son of Caumsett Flashlight, he sire of 2-year-old making 700 lbs. fat.

GOLDEN GUERNSEY

FRITZLYN FARMS • Pipersville, Pennsylvania

WM. F. FRETZ, Prop. *Federal Accredited 43770 ∴ Bang's Free Certificate 485* G. E. LeWORTHY, Manager

Another WHITFORD..... That Means PRODUCTION

You've seen 4 of them . . . **2 over 600, 2 over 500. . . ALL on twice-a-day 305 day Production.** See pages **154** and **589** of the September and October Journals.

The WHITFORDS milk . . .

ROSE OF C. F. S.
Born October 10, 1942
9715—528—Jr4—305C—2x
9542—532—5yrs—305—2x

Rose and other high producing cows are being bred to **Gardenville King's Charles** or **Gardenville Prince Lee** (son and grandson of Gardenville Coronation King, $45,000).

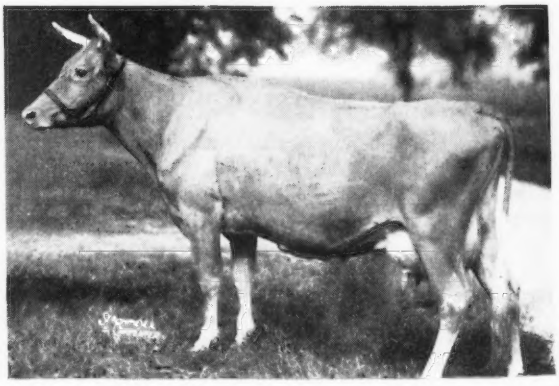

OUR HERD IS RICH IN THIS PROVED BLOOD

CHURCH FARM SCHOOL - Glen Loch, Penna.

CHARLES W. SHREINER, Manager

S. B. Day & Son, Daydream Guernsey Farm, Washington
Jas. T. Hamilton, R. No. 5, Washington
Robert Hamilton, Castle Bracken Farm, R. No. 5, Washington
Harry Hank, Lone Oak Farm, Monongahela
John E. Long, Evergreen Stock Farm, R. 1, Monongahela
Harold H. Meanor, M. D., Halmar Farm, Clinton
Chas. L. Melenyzer, Owner, Charmel Farm, Belle Vernon
Jay G. Nelan & Sons, High Springs Farm, Claysville
E. R. Powell & Son, R. D. 5, Washington
D. W. Robertson, Three Springs Farm, R. D. 1, Belle Vernon.
Earl Stewart, Spring Grove Farm, Belle Vernon
W. A. Stoneman, Gallio Farm, Belle Vernon
Daniel Tau, Hillwyck, Washington

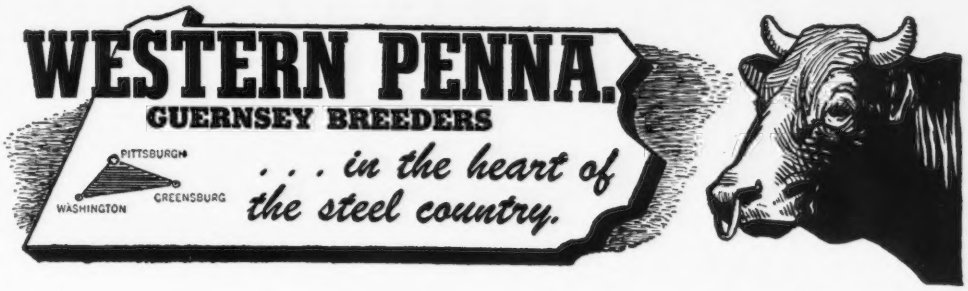

40 DESCENDANTS OF ONE COW

A GREAT COW FAMILY

Anna Donna's Rosie of Cedar Crest

About 40 descendants of this cow in our herd include the full sisters:

ANNA DONNA'S SUSIE
8051—367—10yrs—305C—2x
2 daughters:

ANNA DONNA'S SUSIE 2D
13072—673—BHI—723 T. M.

ANNA DONNA'S BETTY
12674—524—7yrs—305C—2x
Classified Very Good '47

ANNA DONNA'S PRINCESS
9300—429—8yrs—305C—2x
5 daughters include:

ANNA DONNA'S PRINCESS 2D
10792—569—5yrs—HIR—2x

ANNA DONNA'S PRINCESS FAITHFUL
8478—461—Jr3—HIR—644
T. M.

HAMILTON'S AMBASSADOR'S PAULA
8125—414—Sr2—305C—2x

ANNA PRINCESS COSET
8963—412—6yrs—305C—2x
Classified Very Good '47

Practically our entire herd is rich in the blood of this proved cow family. These and other females in our herd are being bred to —

Ring-Win Gordie's Honor

Born: OCTOBER 4, 1946

A son of Langwater His Honor, full brother to Langwater Honeybloom, 14411—732—A. A son of Langwater Valencian, A. R., out of Langwater Honoria, 17270—937—AA (5 A. R. daughters, 2 A. R. sons). He is out of Ring-Win Gordie, a granddaughter of Fair Weather Gordie, 15573—779—AA (4 A. R. daughters, 1 P. R. son).

SEND FOR OUR LIST OF AVAILABLE STOCK

HAMILTON ACRES - R. D. No. 5 - Washington, Pa.

JAMES T. HAMILTON

ALDERNEY - BROOKLAWN FARMS

Introducing . . .

Brooklawn Parson

Sire of many daughters coming on in our herd

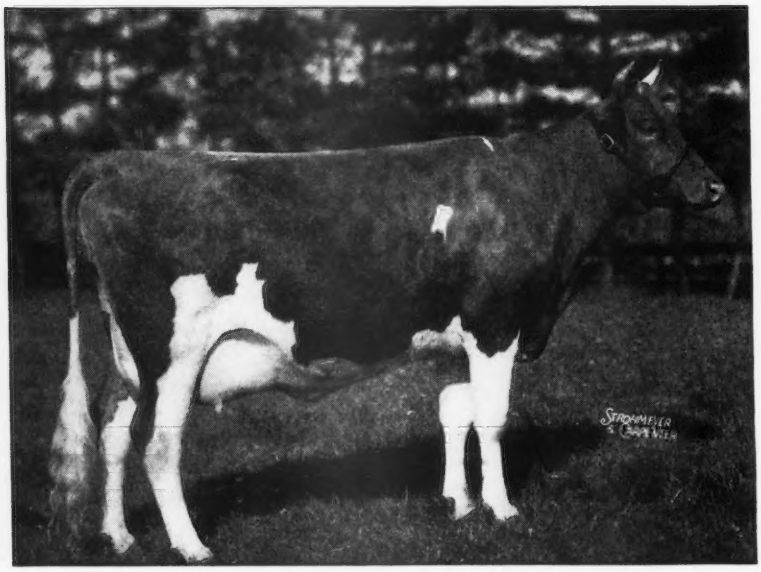

Sire:
FLYING HORSE KING'S TRUMPETER, A. R.
Sire of many daughters in our herd on which we are building our herd today.

His Paternal Granddam
← **CATAMOUNT MELODY**
12360—751—GG
14047—848—AA
E '48
2 A. R. sons
2 A. R. daughters including: Flying Horse Clara's Melody, 11551—637—Jr2—305C—3x Class Leader 5th Place

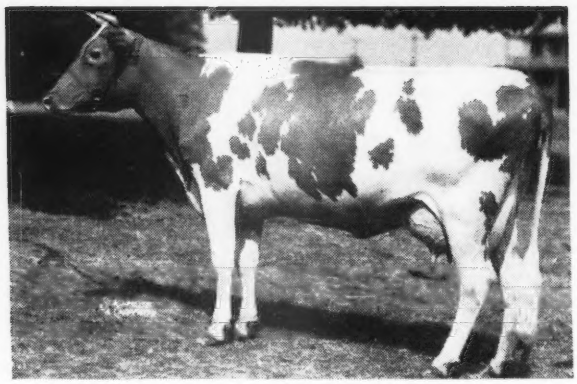

Dam:
← **TWO BROOKS FLORA**
9148—512—GG
11445—624—AA
A daughter of Douglaston Krysta's Financier, A. R., he a son of Imp. Financier of Myrtle Place, A. R.

COME TO THE FARM AND SEE OUR HERD

Visitors Always Welcome

J. L. MacDOUGALL
Superintendent

Alderney-Brooklawn Farms
MORRIS PLAINS · NEW JERSEY

To see three in one —

Production, Beauty and Type — visit

ACERVIA FARM

D. G. STUART MacQUARRIE (B. S. A.)

Gilford, Ontario, Canada. Phone: Bradford 40-22

to see

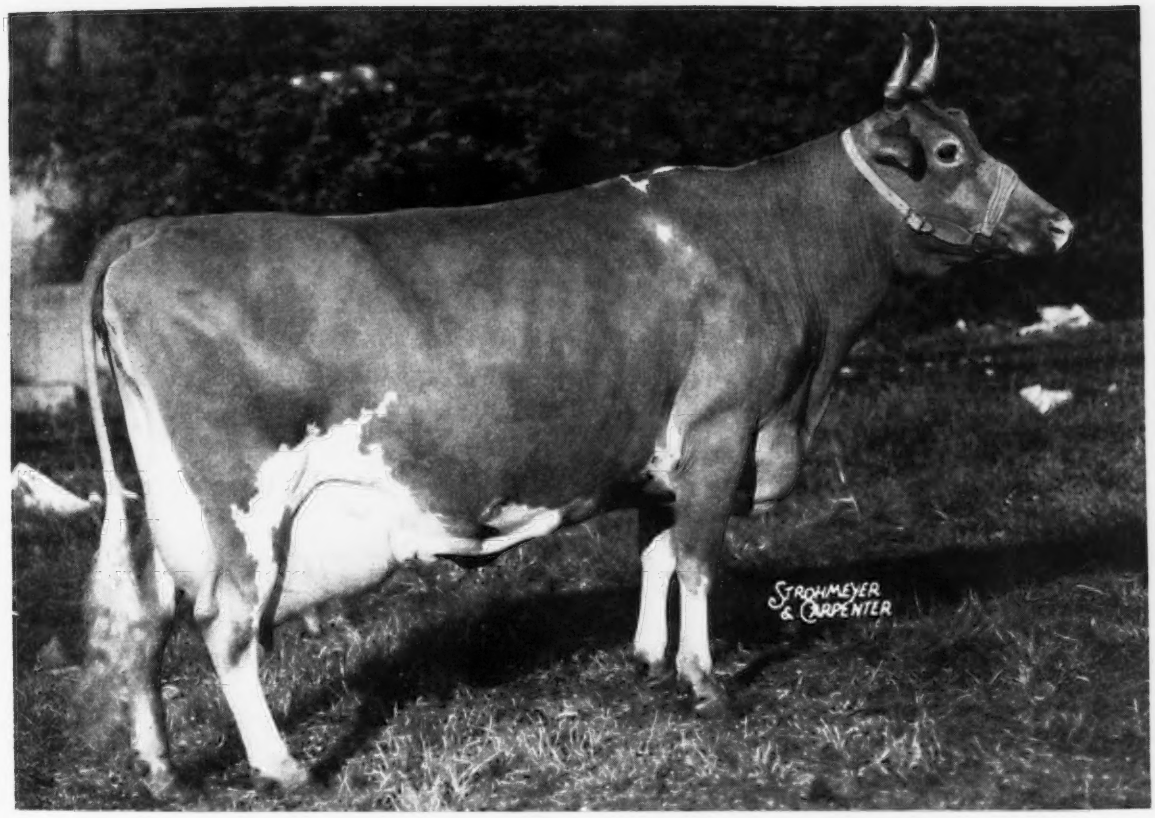

Cloverdale Starlight's Dorothy 30376

R. O. P.	Two yrs.	Milk 8,330	Fat 466	% of Fat 5.59
	Three yrs.	Milk 14,653	Fat 755	% of Fat 5.15
	Four yrs.	Milk 13,631	Fat 701	% of Fat 5.14
	Five yrs.	Milk 13,374	Fat 713	% of Fat 5.33

Bronze medal at five years of age—one of the highest in Canada at the age. As a show cow, Dorothy was Grand Champion, Leamington, 1946. She stands 2nd on the Honor Roll 4yrs—305—3x. Her mother, Cloverdale Starlight 24598, stands 2nd 2yrs—305—2x. Her grandmother, Cloverdale Foremost's Daisy 21322, stands 5th 2yrs—305—3x and 5th 365—3x. Dorothy's sire, Greentree Caesar's Chief 21125—263050, left many good daughters. The last Record of Performance Report for Canada, No. 40, for all Guernsey bulls with six or more daughters on record, shows that Greentree Caesar's Chief's daughters had the second highest average butter fat per cent for Canada. His six daughters, all of which are immature, are the highest for Canada in that group and are third highest against any age group. My cattle, with the exception of one, are all daughters, granddaughters or great granddaughters of Greentree Caesar's Chief.

A Repeat Customer

We are pleased to report that John D. Worthington, Bel Air, Maryland has again returned to us for his next herd sire.

The Worthington herd already carries many crosses to Mixter Hardwick.

Present A Locust Grove-Bred Bull In Service In This Herd

The New Bull ⟶ ⟶ **A Son of An Excellent Cow**

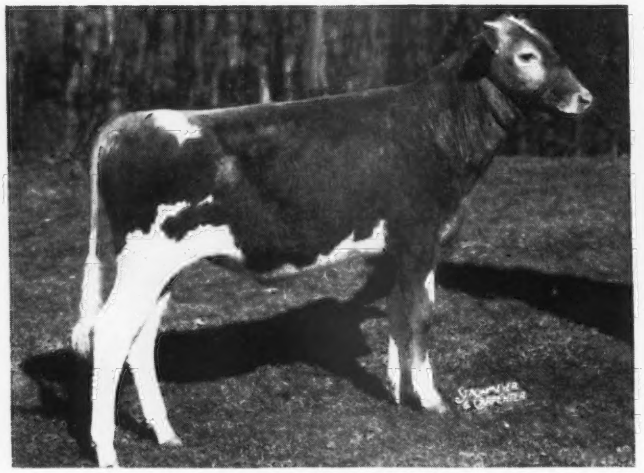

BONDWICK'S PAUL
Born: July 16, 1948
A son of Bondwick, A. R.

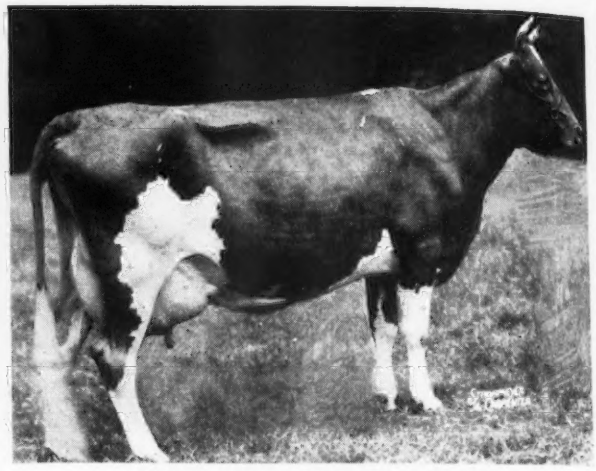

BLOSSOM'S BRIGHT PAULA
17738—768—6yrs
E '47-VG '48

Another Locust Grove-Bred Sire In Service At The Worthingtons

STRONGHEART'S CONQUEROR
A son of Rosalind's Strongheart

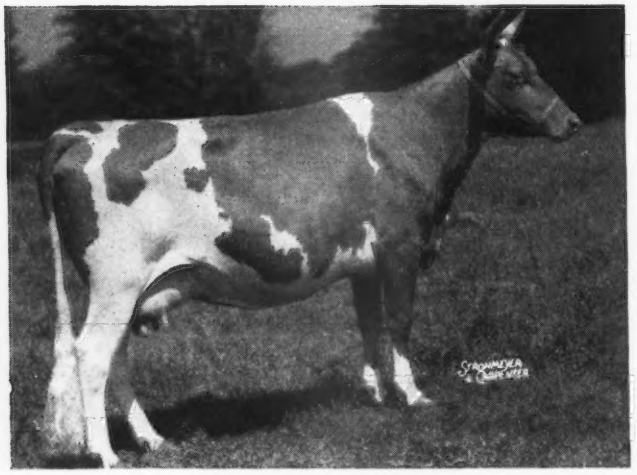

His Dam

⟵ **BLOSSOM'S SON'S CONSTANCE**
9736—532—F
12389—656—D
12462—644—5yrsC
14525—720—6yrs
VG '47

A daughter of Blossom's Son, A. R. out of Royelen's Contentment, 13035—635—B.

GOLDEN GUERNSEY

You, too, will like Locust Grove-bred bulls.
Why not check and see what we have available at this time.

ABBOTTS DAIRIES, INC.
Joseph P. Broadhurst
Manager

LOCUST GROVE DAIRIES

W E S T V I L L E -:- N E W J E R S E Y

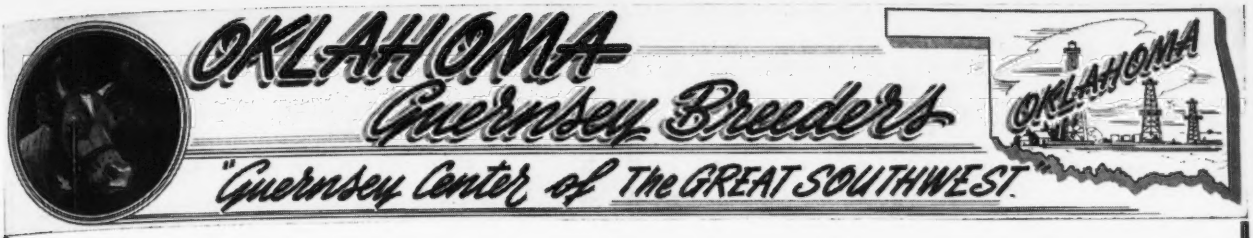

For Sale... A Romeo Son out of One of Our Best Cows

Born: JUNE 2, 1949

Sire: **Meadow Lodge Rex's Romeo, A. R.**

His Daughters Produce

Many have made over 400 lbs. fat on 2x milking.

OVEN GIRLIE'S JUBILEE
13822—633—6yrs—365C

OVEN DIVINATION'S SUE
12566—582—Jr4—365C

OVEN'S ACTRESS JUNA
11878—558—Sr4—HIR

OVEN MAYFLOWER'S LADY
11045—531—Jr4—305C

OVEN DIVINATION'S MONA
10460—520—Sr2—HIR

OVEN GIRLIE'S LEVITY
10198—515—Sr3—365C

Dam: **Oven's Valentine Heather**

13327—730—7yrsC
8356—397—EHI—700 T. M.
7579—415—5yrs—HIR—544 T. M.

One of our top brood cows

GOLDEN GUERNSEY

Send for price and pedigree on this calf. . . . Here is a bull calf we recommend very highly. He is the right kind.

OTHER ROMEO SONS AND OCCASIONALLY A FEW FEMALES ALSO FOR SALE.

JERRY OVEN FARM • ENID, OKLAHOMA

EARL GEURKINK — PHARES ENGLE, Herdsman

A **DOUBLE** MAY ROYAL VALOR **PLUS** FAITHFUL

Foremost Double M. R. V.

Born: JULY 27, 1941

Owned jointly with Mort Woods, Ardmore, Oklahoma

Paternal Granddam

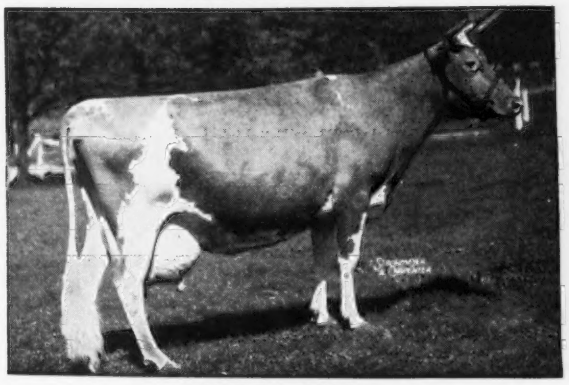

VALOR'S FAITHFUL
20011—976—AA

National Record when made. Dam of *FOREMOST ROYAL VALOR, FOREMOST PREDICTION, A. R. 30 daughters over 700. 9 Excellent daughters. FOREMOST NOBLE GIRL, 15433—807—DD. FOREMOST FAITHFUL, 15482—659—AA. She is a daughter of Mixter Faithful, A. R., 12601—744—Sr2. National Record when made. 7 A. R. sons, 5 A. R. daughters.

*Royal Valor is the sire of DOUBLE M. R. V.

Maternal Granddam

OSWEGO FALLS FARMS HOPE 2d
14692—775—AA

3 A. R. daughters include *Foremost Noresca, 10867—539—GG. **DOUBLE M. R. V.** is a full brother to Foremost Royal Valor 11th, herd sire at Quaker Oats Company's Farm.
The DOUBLE M. R. V. Get is most pleasing and has been well received by buyers. This blood is in demand.

*Noresca is the dam of DOUBLE M. R. V.

His sons are usually for sale. We occasionally will also sell a few choice females.

JOHN POTTS FARM • Norman, Oklahoma

4 KINGS . . . . 2 LADS

Bulls For Sale

The Kings . . .

1. **RIDGEWOOD FARM KING'S ROYAL**
   Born: April 15, 1948
   Out of an A. R. Invader daughter.
2. **RIDGEWOOD FARM KING'S EMMET**
   Born: May 8, 1948
   Out of an A. R. daughter of McDonald Farms Darnall, A. R.
3. **RIDGEWOOD FARM KING'S VICTOR**
   Born: July 1, 1948
   Out of an A. R. daughter of Pine Manor Amber.
4. **RIDGEWOOD FARM KING'S ALLEN**
   Born: July 30, 1948
   Like Emmet, he is also out of a Darnall daughter.

All (1-4) are by Alfacrest's King's Challenger (Coronation King of Pine Manor, A. R., $11,500—Alfacrest's A. C. Rosalie, 16571—831—5yrsC).

The Lads . . .

1. **RIDGEWOOD FARM LAD'S CHARTER**
   Born: May 14, 1948
   Out of an A. R. daughter of McDonald Farms Hoosier, A. R.
2. **RIDGEWOOD FARM LAD'S MARVEL**
   Born: May 10, 1948

Both are by South Wind Barrister Lad (a double PREDICTION with a cross to KING).

Reasonably priced—Send for complete pedigrees

GOLDEN GUERNSEY

RIDGEWOOD FARMS

Covington Road, Route 6, Fort Wayne, Indiana

CLARENCE L. SCHUST, Owner

LOOKOUT VALLEY FARM

Lake Geneva, Wisconsin

Hero Scores Again

The first two daughters of CURTISS CANDY LEVITY HERO are in production. They are on Advanced Register Test, and are milking over 40 lbs.

It is too soon to predict what they will do as to production—but we can SEE the UDDERS. They are all we could ask for, strong, high in back. Good fore attachment, tucked up nicely, level floor with a teat on each corner. They are a "Breeder's Dream."

We have 25 daughters of Hero in our herd at this writing—SOMETIMES we have a son for sale.

Let us give you a summary of the show winnings. HERO, himself, undefeated Junior Champion, two-time Grand Champion, 1946. He has sired:

Junior Champion Female, 1st Senior Heifer Calf, 1st Junior Get of Sire, 1st Young Herd (two females), 2nd Senior Yearling Heifer, 1949 Waukesha Dairy Show.

1st Junior Yearling Heifer, 2nd Junior Yearling Heifer, 3rd Junior Get of Sire, Wisconsin State Fair, 1949—Open Classes.

Junior Champion Female, 1st Senior Yearling Heifer, 1st Junior Yearling Heifer, 2nd Bull Calf, 2nd Get of Sire, Southern Wisconsin Parish Show, 1949 (5 counties in the Show).

SELECT A HERO SON FOR YOUR FUTURE HERD SIRE

"Looking Forward with Lookout Valley"

WILLIAM Y. GILMORE, JR., Owner

GERALD M. JENKINS
Manager

GOLDEN GUERNSEY

THORVAL HAUG
Herdsman

Traces to King of the May

A Former Sire . . . Rich In Proved Foremost Inheritance

Homestead Royal's King

Sire: **HOMESTEAD ROYAL**—a son of Mixter May Royal, A. R. and Mixter May Crystal, 13501—620—B, a daughter of Langwater College King, A. R.—son of **Imp. King of the May.**

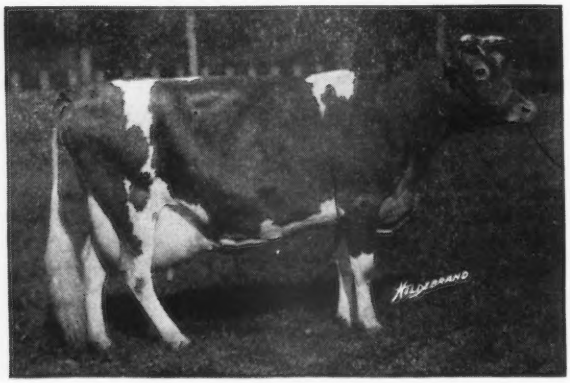

His Dam

◀ **HOMESTEAD FOREMOST DAIRYMAID**
10671—506—C
11303—575—A
A daughter of Foremost's Count, A. R.—son of **Langwater Foremost, A. R.**

Several daughters in the herd. They have been or are being bred to **VAGABOND'S VICTOR** and **HILL GIRT CADET.**

RHOADSACRES • Quarryville, Pennsylvania

JEROME H. RHOADS, Owner

JOHN R. BRENEMAN, Manager

WITCHWOOD GUERNSEYS

PENNSYLVANIA BANG'S NEGATIVE NO. 127 FEDERAL ACCREDITED NO. 139370

BACKING UP JEWELER

SOME OF THE BREED'S OUTSTANDING COWS
SOME OF THE HIGHEST PRICES IN THE BREED

LINE-BRED TO JEAN DU LUTH CORONET
20004—952—A

King's Crown Jeweler

Himself

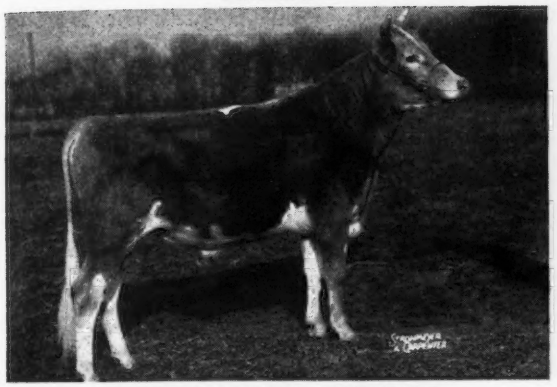

KING'S CROWN JEWELER

A Maternal Sister

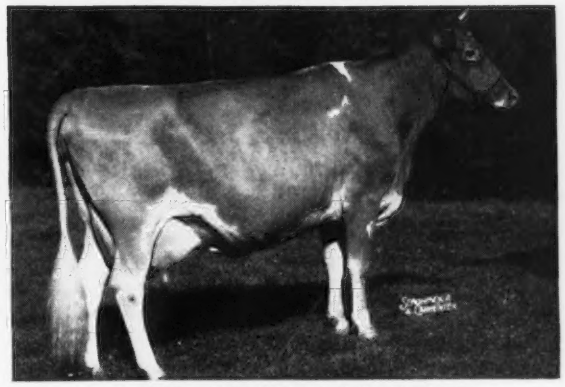

PINE MANOR COURTESY
8410—465—4G
11148—653—Sr4—365C
10909—606—5yrs—365 in 268 days.
Sold for $20,000. 2nd high female of the breed.
VG '47-E '48.

His Sire

GARDENVILLE CORONATION KING, A. R.
Sold for $45,000
His first ten daughters average 12060—608 as 2-year-olds on ten different farms.

His Dam

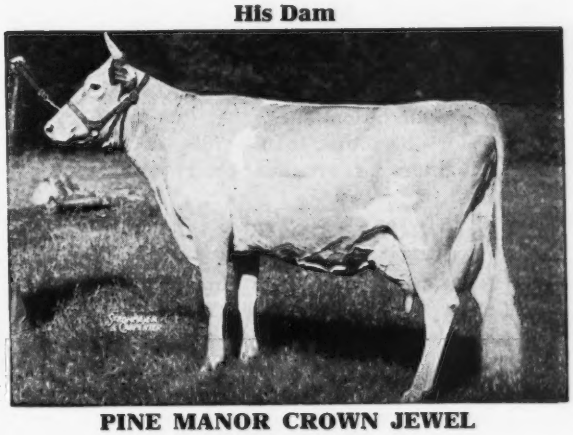

PINE MANOR CROWN JEWEL
11416—669—G
14550—833—DD
Sold for $14,000

CROWN JEWELER has been bred to our Langwater-bred cows, some of which carry 3 crosses.

Visitors Always Welcome

WITCHWOOD FARM • **NORTH WALES, PENNA.**

PHILIP J. BAUR, Owner Telephone-9952 or 7413 LARRY TESSIER, Manager

Med-O-Dale Farms • Altamont, New York

T. B. ACCREDITED BANG'S FREE

100 HEAD REGISTERED GUERNSEYS RICH IN CORONATION INHERITANCE

Birdsfoot Trefoil Does the Job

IN MAY—50 cows in the herd with 4 dry
D. H. I. A. average 773 lbs. milk—38.7 lbs. fat—5%

High cow—1320 lbs. milk—72 lbs. fat.
All on 2x milking—usual farm conditions.

These Cows are being bred to **Gardenville King's General.** His first 5 half-sisters to finish test average 12590 Milk—660 Fat as 2-year-olds. This is an increase of 1637 lbs. milk—134 lbs. fat over the heifer records of their dams.

Also in Service—a son of **Coronation Melba's Majestic,** $8,500 out of Fra-Mar Jean, 12637—640—D, whose 7 of 9 nearest tested dams average 857 lbs. fat.

We Also Have 300 Acres of Birdsfoot Trefoil devoted to seed production. We are accepting orders for this year's crop when harvested and tested. At this writing our stands never looked better. Send for a circular on this new long-lived legume.

HOMER L. NELMS, Owner — CLIFFORD E. GREENE, Superintendent

STRONG IN VALOR BLOOD

Pine Grove Farms Hal

His Sire: **VALOR'S PREMIER, A. R.,** one of our foundation sires. A full brother to Valor's Kittoline, 16169—766—AA. Several daughters or granddaughters still in our herd.

His Dam: **RURAL GLADE'S MERRY GIRL,** 15414—821—AA, 13475—698—AA, 12120—599—AAA, 2 A. R. daughters—Regal's Eldora of Pine Grove, 11689—616—BB; Demon's Golden of Pine Grove, 13177—643—E.

His Full Sister
VALOR'S KITTOLINE ——→
16169—766—AA

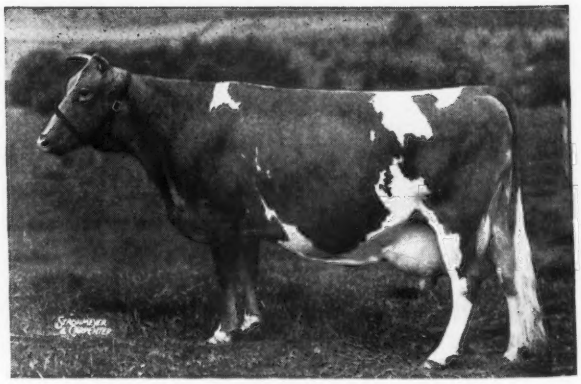

The HAL daughters are now in milk and look good. His sons and a few heifers are now for sale. If you want a bull calf or a few heifers rich in VALOR inheritance, send for our sales list.

STOCK FOR SALE AT REASONABLE PRICES

PINE GROVE FARM • Binghamton, New York

GEORGE J. POLLACK, Owner

FEDERAL ACCREDITED . . . NEGATIVE TO BANG'S CERTIFICATE 1974

A MYHAVEN KING GRANDSON . . .

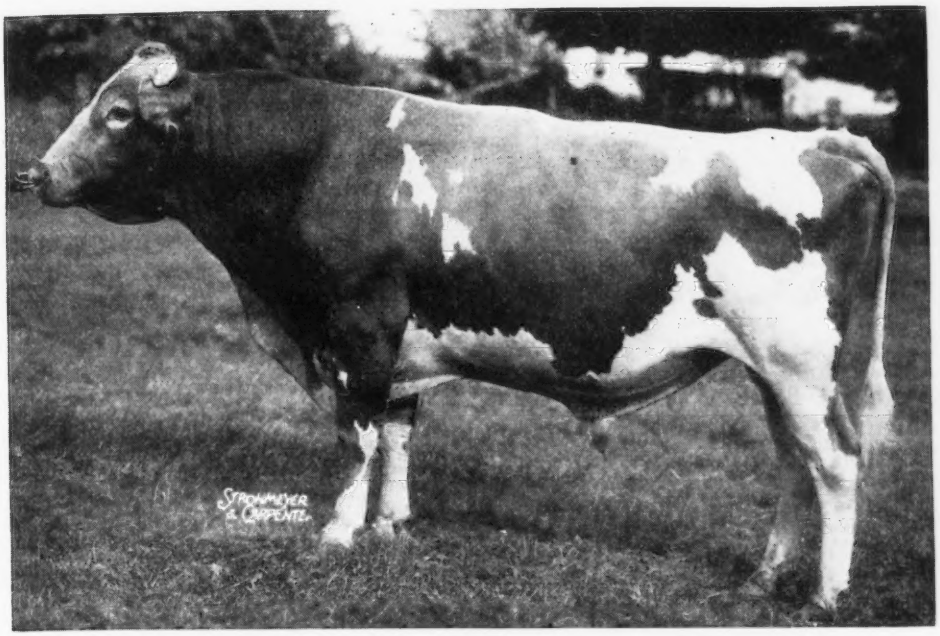

McDonald Farms Hubert

Born: DECEMBER 6, 1942

Sire: **McDonald Farms Fearless**—a son of Myhaven King, A. R., out of Aiyukpa L. Queen, 11177—653—G (1 A. R. daughter, 3 A. R. sons). **Traces to Levity.**

Hubert is half-brother to McDonald Farms King's Keepsake ($14,500) top cow sold at public auction during 1949.

Dam: **Kitchener Lotus,** 12569—618—F, a daughter of Lynbrook Promise, A. R., and Lavender of Kitchener, 12062—611—FF (3 A. R. daughters include Kitchener Royal Lace, 12597—675—AA).

Bull calves by this King grandson are now available.

SEND FOR PRICES AND PEDIGREES

FEDERAL ACCREDITED FOR T. B. — STATE BANG'S FREE

CLEARVIEW FARMS · Winthrop, Maine

NORMAN B. WOOLWORTH, Owner HARLAND KENNISON, Herdsman L. R. LYONS, Manager

Riegeldale Maywood's Conqueror

A double Riegeldale Melba's Emory, A. R., $30,000

Sire: **Riegeldale Emory's Conqueror, A. R.**
Dam: **Riegeldale Emory's Dagna**
11308—670—Jr2—365

IS GETTING A GOOD CHANCE

He Is Bred To This Kind Of Cow

	MILK	FAT	AGE
MAYWOOD REBA	14541	757	Sr3—365
PLATO'S RUTHIE OF FREWVALE	14402	710	Sr4—365C
CALDER FARM MISS HOLLY	10997	628	Sr2—365C
PINEMONT'S BRIGHT STAR	14899	788	Sr4—365
MAYWOOD HERO'S RUTH	13165	630	Sr2—365
ROSEWALD MAX'S CLEMENTINE	11905	668	Jr2—365C
MAYWOOD ROXENE	13514	633	Jr4—365C
MAYWOOD DORA	12843	640	Sr2—365C
WAKEFIELD REBECCA	12587	687	9yrs—365
MAYWOOD DALE	10524	577	Jr2—365C
MAYWOOD MARIE BLOSSOM	13802	563	Jr3—365

He Should Get The Job Done Easily

Traces to Melba Top and Bottom

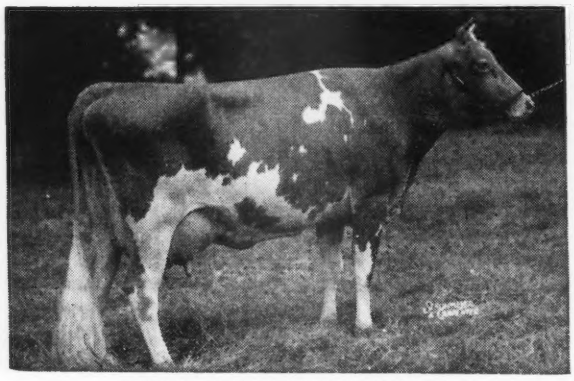

GREEN MEADOW MELBA
15342—963—Sr2—365C
National Record
6 A. R. daughters, 1 A. R. son.

His Paternal Granddam

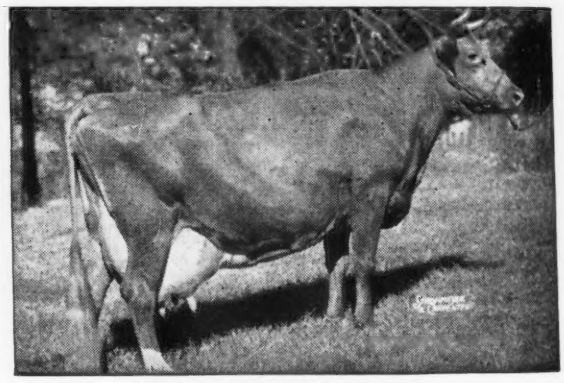

BOURNEDALE BELLONA
10382—501—G
14915—751—D
17871—921—A
1 A. R. son, 1 A. R. daughter with 875—AA.

A RIEGELDALE MAYWOOD'S CONQUEROR son can give you the best in MELBA—MAXIM blood.

Write us today

MAYWOOD FARMS

STILLWATER
COLUMBIA COUNTY
Pennsylvania

FEDERAL ACCREDITED 398201 — CARTER BACHE, OWNER — BANG'S CERTIFICATE 15067
COURTNEY GILETTE, Herdsman — **Office at Nanticoke, Pa.** — DAVID H. BACHE, Manager

GWYNLLAN FARM

GWYNEDD VALLEY ★ PENNSYLVANIA

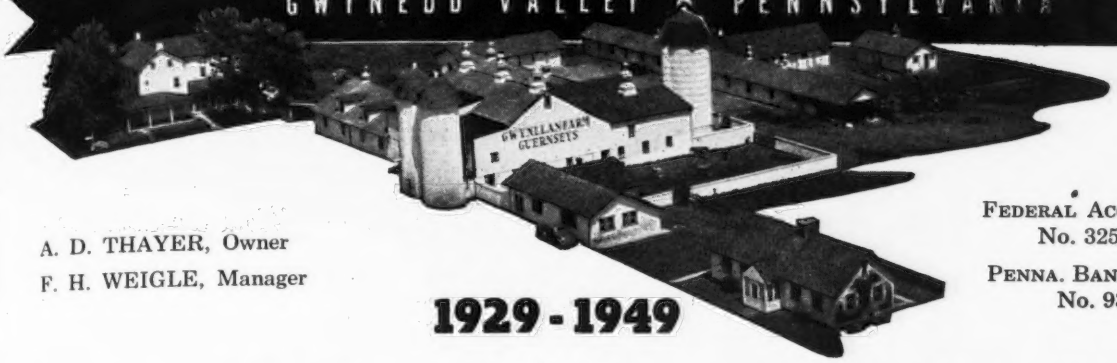

A. D. THAYER, Owner
F. H. WEIGLE, Manager

1929 - 1949

FEDERAL ACCREDITED
No. 325948

PENNA. BANG'S FREE
No. 930

We Like The Hermits • All The Way Through

Fairlawn H. Hermit

Sire: **Green Meadow Hornet, A. R.**—outstanding son of Green Meadow Coronation King, A. R.

Some Paternal Sisters to Hornet

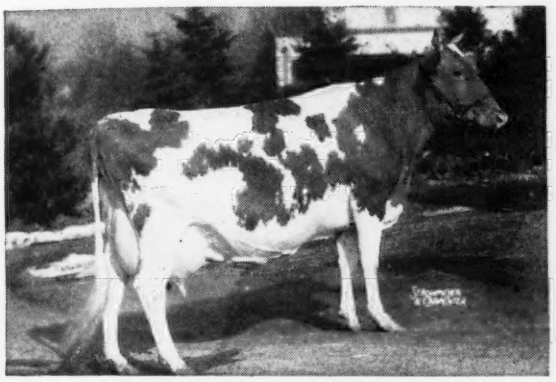

FAIRLAWN H. FRECKLES
11817—560—G
17630—814—CC
12208—579—5yrs—305C

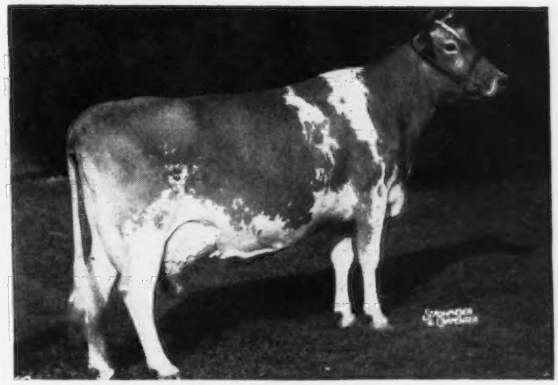

FAIRLAWN H. ERMA
12061—594—FF
16806—875—B
13602—672—5yrs—305C
E '47—'48

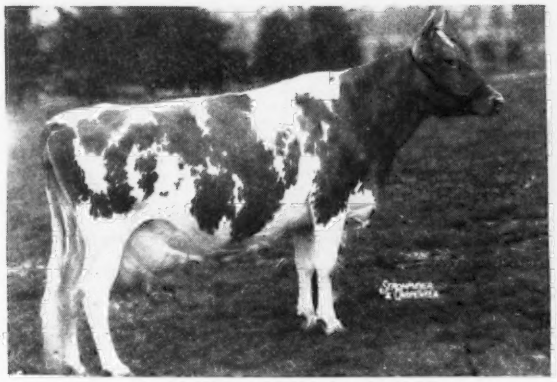

FAIRLAWN CARNATION
13414—661—G
14801—721—D
17221—844—AA

FAIRLAWN H. FORGET-ME-NOT
12616—613—EE
15848—673—5yrs—365C
E '47—VG '48

Dam: **Coronation Brilliant.** 14581—637—A. Sold for $3,500.

HERMIT—has **King**—**Prince**—**Rose King** close-up.

↓

Sons for sale from our best cows.

GOLDEN GUERNSEY

Valleyrun Farms

BEDMINSTER PENNSYLVANIA

Bang's Free 14046
T. B. Accredited 532307

Proved Inheritance

DESIGNER'S MARY

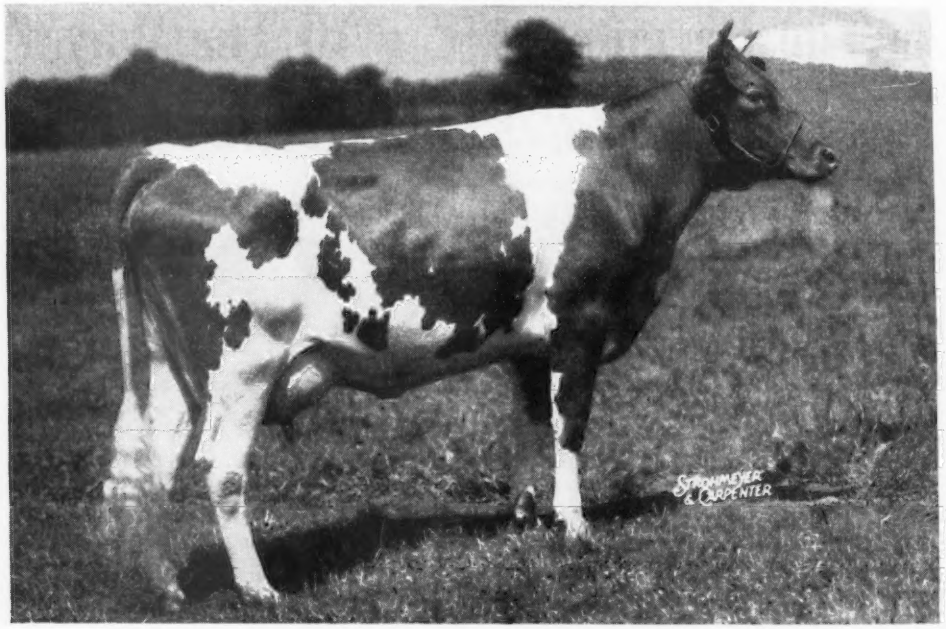

11461—562—Jr2—305C—3x, on retest 6261—284—Jr4—3x—127 days

Udder of
MAPLE LANE DESIGNER'S MERRY
A daughter of Fairlawn Peerless Designer.

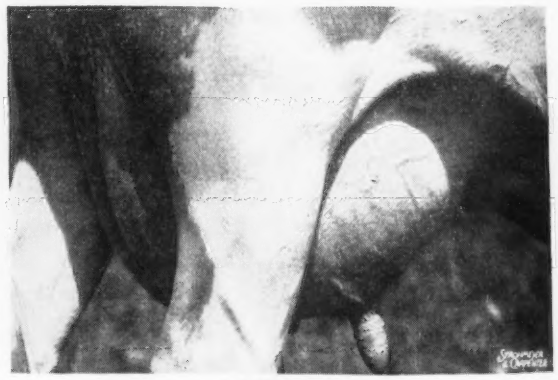

Udder of
MAPLE LANE FROLIC'S MERRY
12056—626—F

The—**MERRY FAMILY**—has proved itself able to transmit correct udders as well as good type and production. Compare the udders of daughter and dam. We believe this proved inheritance can carry on for you through a son from our **MERRY FAMILY.** Reserve yours today.

JULIUS JACOBSON, Owner

RICHARD H. HAPPERSETT, Herdsman

WHAT THE COWS ARE DOING

ON ADVANCED REGISTER TEST

SPECIAL NOTE: This list contains production credits for all cows, omitting decimals and the months' per cent of butter fat. When more than one month's credit is computed at the same time, only the last month's credit will appear with cumulative totals. These credits are subject to verification and correction until final approval and acceptance and all tests are made on the one-day basis. Animals are tested in seven classes as follows: Five years and over; Sr4, four and one-half to five years; Jr4, four to four and one-half years; Sr3, three and one-half to four years; Jr3, three to three and one-half years; Sr2, two and one-half to three years; Jr2, under two and one-half years.

EXPLANATION OF SYMBOLS

* indicates reentry test.

§ before a Breeder's name indicates all cows are milked twice daily.

† before a cow's name indicates a 305-day record on twice-a-day milking.

¶ before a cow's name indicates a 305-day record on three-times-a-day milking.

If a cow is on 365-day test, neither symbol appears before the cow's name.

Owner and Record	Age	Days	Mo.	Production Credit Milk	Production Credit Fat	Total Credit Milk	Total Credit Fat
Abbotts Dairies, Incorporated, Locust Grove Dairies, Westville, N. J. ARHT							
*¶Bethany Wistar's Delphine	Sr4	305	July	94	5	10676	508
S. Green Meads Wistar D. Blakeford Delphine							
*¶Blossom's Bright Elsie	5	109	July	1406	61	5487	243
¶Bondwick's Bright Hazel	Jr2	305	July	43	2	8830	429
S. Bondwick D. Blosom's Bright Hazel							
*Bondwick's Dolly	Sr4	276	July	1078	46	11517	468
*Bondwick's Glow	Jr3	241	July	1323	59	11789	529
*¶Bondwick's Laurella	Sr3	286	June	131	5	6011	326
S. Bondwick D. Gill's Laura							
Bondwick's Matilda	Jr2	66	July	1299	57	2755	113
S. Bondwick D. Horse Shoe F Matilda							
*†Bondwick's Nellie	Sr4	126	July	1026	52	4758	234
S. Bondwick D. Hardwick's Nellie							
Bondwick's Vanguard's Idealia	Sr2	216	July	736	37	6103	302
Brooklandwood Buttermaid	Jr3	146	July	983	46	5778	253
*Buzzy's Royal Lillian	5	158	July	1186	57	7747	371
*¶Carbright's Bertha	Sr4	79	July	1606	72	4296	199
S. Carbright D. Haddon's Bertha							
*†Carbright's Mabel	Sr4	122	July	1272	50	4956	217
*Count's Estella	5	221	July	1057	57	9827	507
*¶Count's Hope	5	305	July	167	7	7583	357
S. Hardwick's Count D. Royelen's Magnetta							
*¶Count's Little Spot	Jr3	101	July	1407	62	5016	240
*†Count's Lucinda	5	107	July	1115	51	4418	236
*¶Fairlawn Actor's Jecava	Sr3	115	July	828	40	3761	198
Fritzlyn King's Roxy	Jr2	125	July	1136	59	5420	251
S. Antietam Gypsy King D. Fritzlyn Gift Roxy							
*¶Gardenville King's Edith	Jr4	169	July	1290	61	8093	388
*Gardenville Rose Ellen	6	365	June	388	22	13706	672
S. Hardwick's Rose King D. Royelen's Proda							
Hardwick Count's Pride	Jr2	202	July	891	41	6118	274
Janson's Destiny	Jr2	338	July	568	30	8360	439
Janson's Elinor	Jr2	164	July	917	42	5336	252
*¶Janso's Minnie	6	54	July	1675	83	2882	140
S. Janson D. Dynamo's Minnie							
†Janson's Salena	Sr2	305	June	505	28	9099	497
S. Janson D. Mulhocaway Butterfat Salena							
*Locust Grove Golda	Jr3	268	July	1014	54	12166	532
Locust Grove Heda	Sr2	319	July	937	42	10022	450
Locust Grove I. Betsy	Jr2	165	July	1256	54	7404	298
Locust Grove I. Irene	Jr2	333	July	911	44	11518	524
Locust Grove I. Lady	Jr2	143	July	1080	51	5316	251
Locust Grove W. Delphinium	Jr2	75	July	1251	55	2680	127
S. Green Meads Wistar D. Blakeford Delphine							
*Noel's Goldie of Lindendell	Sr3	243	July	838	43	8717	431
*Proson's Bonnie	5	297	July	1082	55	13399	650
*†Quarry Valley's Miss Jessie	Jr3	73	July	1212	64	2709	147
S. Rockingham Monitor D. Quarry Valley's Jessie							
*¶Royal Betty of L. G.	5	177	July	1044	50	7363	333
¶Saddle River Peerless Winsome	Jr3	305	June	486	26	10747	518
S. Phillips Fairlawn Peerless DGroton House Plato's Winsome							
*Strongheart's Fashion	5	315	July	1253	55	16371	696
*¶Strongheart's Fashion Lady	Jr4	116	July	1460	80	5564	256
*Strongheart's Lassie Girl	Jr4	297	July	1084	51	11499	530
Strongheart's Sunny Grace	Jr2	346	July	442	27	7264	382
*Strongheart's Woodbine	Sr3	365	June	769	42	13475	648
S. Rosalind's Strongheart D. Hardwick's Woodbine							
Sundancer's Busy Bee	Jr3	365	July	790	47	12178	641
S. Sundancer D. Dayboy's Busy Bee							
*Sundancer's Estelle	Sr4	325	July	802	40	10307	468
*Sundancer's Mabel	Sr3	144	July	958	48	5127	264
*¶Vagabond's Weymouth	Sr3	92	July	1668	67	4742	190
S. Antietam Vagabond D. Antietam Weymouth							
*Yeoman's C. Agnes	Sr4	365	June	663	30	16636	800
S. Yeoman's Capitola D. Janson's Agnes							
¶Yeoman's C. Amos' Minnie	Sr2	305	June	708	36	9955	476
S. Yeoman's Capitola D. Amos's Minnie							
Yeoman's C. Bellflower	Jr2	347	July	476	27	7970	390
Yeoman's C. Fashion	Sr2	230	July	1004	46	8611	396
*†Yeoman's C. Gem	Sr3	69	July	1377	59	3133	133
S. Yeoman's Capitola D. Blossom's Bright Gem							
Yeoman's C. Mabella	Jr2	186	July	1060	49	6670	302
Yeoman's C. Poundstock	Jr2	345	July	805	37	10003	443
*Yeoman's C. Sunshine	5	144	July	1687	72	8464	371
§Acker, W. H., Ackers Acres, Waterloo, Iowa. ARHT							
†Drackers Lady Esther	Sr2	68	July	1035	42	2304	112
S. Langwater Comrade D. Liberty's Madge Lady							
†Dracker's Levity Sally	Jr2	160	July	782	28	4512	182
*Meadow Lodge Kearl	Sr3	76	July	1296	61	3170	165
S. Meadow Lodge Rex's Kingmaker D. Meadow Lodge Pearl							
*†Pine Manor King's Token	Jr4	305	July	494	22	10836	475
S. Coronation King of Pine Manor D. Pine Manor Taurine Bloom							
†Ringgold C. Gilda	Sr2	154	June	1200	52	6259	266
*Ringgold Dolly	Jr4	121	July	1184	52	5378	233
†Shantituck Gen's Judyann	Jr2	305	June	483	26	7025	365
S. Normandy General D. Shantituck Daisy's Judy							
†Shantituck Gen's Nancy	Jr2	94	July	864	36	2883	138
S. Normandy General D. Nancy K.'s Susan							
†Shantituck Gen's Rosina	Jr2	207	July	617	33	4961	237
†Shantituck Gen's Rubylou	Jr2	70	July	890	39	2128	95
S. Normandy General D. Shantituck Daisy's Ruby							
*Shantituck Jerry's Karen	7	120	July	1252	63	5499	303
S. Monarch's Prince Jerry D. Shantituck's Daisy's Karen							
*Woodacres Queen Vivacious	Sr4	114	July	1334	52	5659	221
Adohr Farms-Adamson, Merrit H. & Rhoda R., Camarillo, Calif.							
Adohr Action's Calico	Sr2	309	July	1033	58	11231	637
Adohr Eldor Pauletta	Jr4	365	June	151	9	16453	912
S. Eldor of Adohr Farms D. Adohr Cascade Paula							
Adohr Eldor's Florence	6	365	July	406	24	13938	821
S. Eldor of Adohr Farms D. Adohr Florence							
¶Adohr Eldor's Primula	7	118	July	975	55	4873	258
S. Eldor of Adohr Farms D. Adohr Blazer Primula							
¶Adohr Fantine Angeline	Jr4	305	June	591	33	11730	640
S. Adohr Fantine Leader D. Angeline's Evangeline							
Adohr Lady Clark	9	365	July	640	36	12849	712
S. Fourth Emily's Leader D. Adohr Cascade Paula							
¶Adohr Leader Mitzie	8	161	July	1052	53	6606	320
¶Adohr Leader's Milly	Sr3	122	July	1111	49	5149	247
S. Adohr Fantine Leader D. Milly of Oak Park							
Adohr Lubas' Juanita	Jr2	158	July	1260	61	7224	313
¶Adohr Lubas Preen	Sr3	67	July	1496	67	3443	155
S. Surrogate's Lubas of Adohr D. Adohr Blazer's Preen							
¶Adohr Son's Juanita	Sr2	270	June	813	42	8983	427
¶Adohr Son's Mitzie	Jr4	68	July	1380	62	3167	148
S. Adohr Surrogate Son D. Adohr Leader Mitzie							
Adohr Supreme Patrica	6	346	July	1051	57	14964	811
¶Adohr Supreme's Daisy	6	283	July	883	47	10712	539
¶Adohr Valor's Prissy	Sr3	305	June	583	30	11064	587
S. Fritzlyn Adohr Valor D. Adohr Supreme Pet							
¶Happyholme L. D. Zona	Sr2	85	July	1484	63	4022	171
S. Happyholme Lily's Distinction D. Gwynllan Perfection's Zona							
§Agnew, Elizabeth B., Inverness Farm, Burkeville, Va.							
†Arbobess P. Darlene	Sr3	290	July	319	15	7335	334
†Bess of Cherry View	Jr2	89	July	1003	41	3007	140
S. Quail Roost Lucky Sappho D. Beneficial Bonnie Bess							
*†Inverness Cleo	7	300	June	539	26	9319	444
†Inverness Fawn	Sr4	87	July	941	43	2851	120
S. Benton's New Hope D. Inverness Opal							
†Inverness Hildred	Jr2	305	July	231	13	6757	377
S. Benton's New Hope D. Inverness Peach							
†Inverness King's Flower	Sr4	72	July	1242	50	3077	128
S. Nella's King Jay of High View D. Inverness Cleo							
†Inverness King's Ireida	Sr4	298	July	400	22	8302	425
†Inverness Princess Olive	Jr2	281	July	499	28	7179	352
†Inverness Rex's Glorious	Sr3	288	June	251	13	6527	343
†Rex's Anne of Pine Ridge	Sr3	305	July	126	7	5947	309
S. Inverness Olive's Rex D. Glendale's Queen's Fannie							
†Rosebud's Sylvia Princess	Jr4	87	July	1043	48	2915	133
S. Rosebud's Jake D. Sylvia Estell Princess							
§Allen, Chester F., Allenwood Farms, Kenosha, Wis.							
Allenwood Hopeful	Jr3	365	May	333	18	9050	420
S. New Hope Milkyway's Grandee D. Allenwood Opal							
Lassy of Acre Fair	5	363	July	451	23	9179	486
§Ames, John S., Jr., Berrybrook Farm, North Easton, Mass. ARHT							
Charlescote Hyacinth	Jr4	122	July	1091	40	5124	205
§Andersen, Arnold G., Northmeade Farm, Lawrence, Mich. ARHT							
*†Maple Hill Gardian Angel	5	134	July	1070	52	5591	237
Northmeade Corsair's Joyous	Jr3	295	July	752	38	8032	400
*†Northmeade Easter Greetings	5	142	July	832	86	4620	202

*†Northmeade Gardenia Sr3 174 July 714 30 5581 233
*Northmeade Merry Scarlet 5 323 July 560 25 8164 380
Northmeade Peerless Bluette Sr2 357 July 601 32 7997 413
*†Northmeade Peerless Joyce Jr3 150 July 811 41 4684 239
Northmeade Peerless Scarlet Sr2 365 June 215 11 7448 365
S. Northmeade Peerless Defiance D. Northmeade Merry Scarlet
*†Northmeade Rose King's Rosebud Sr4 153 July 1071 52 5814 282

Anderson, H. W., Whippernock Farm, Sutherland, Va.
*¶Dinie of Whippernock Sr4 174 July 1050 51 6986 342
*Hope of Whippernock Sr3 365 May 578 34 9483 469
S. Bayville Hermes Beau D. Whippernock's Fragrance
*Ivy 11 365 May 318 16 10941 574
S. Oaks Farm Ambition D. Lady Astor of Whippernock
†Milkmaid of Whippernock Jr2 291 July 673 34 7612 351
¶Peggie's Ambition Jr3 157 July 1124 47 6172 278
¶Peggie's Pride of Whippernock Jr2 209 July 936 44 6283 283
¶Rebecca of Whippernock Sr2 92 July 990 50 3551 166
S. Caumsett Osiris D. Whippernock's Lady Ada
*¶Rose of Whippernock Sr4 164 July 1281 56 8265 352
S. Becky's Edward D. Whippernock's Rosetta
*¶Whippernock's Avis Jr3 127 July 1363 60 6220 287
S. Caumsett Osiris D. Rosebud's Vander
¶Whippernock's Bernice Jr2 199 July 879 39 6348 288
†Whippernock's Flower Sr2 282 July 977 44 8549 404
¶Whippernock's Ivy Jr2 226 July 858 41 7123 339
*¶Whippernock's Lady Belle 5 55 July 1509 61 2720 120
S. Maggie's Slogan D. Whippernock's Laura Lee
*Whippernock's Lady Caroline 6 365 May 775 39 13157 589
S. Bayville Hermes Beau D. Whippernock's Fragrance
*Whippernock's Lady Gertrude 6 330 July 1178 56 12023 620
¶Whippernock's Lady Jane Jr2 219 July 884 42 6427 314
¶Whippernock's Little Jane Jr2 219 July 665 29 6535 290
*¶Whippernock's Maxim Rose 5 120 July 1572 66 6640 303
S. Bayville Hermes Beau D. Whippernock's Maxim Peggie
¶Whippernock's May Rose Sr2 190 July 732 37 5301 252
¶Whippernock's Minerva Jr2 231 July 779 39 6599 324
¶Whippernock's Olindra Jr2 220 July 1106 50 8243 360
*¶Whippernock's Petunias 5 179 July 1025 51 7190 342
¶Whippernock's Violet Jr2 201 July 935 45 7047 331

§Anderson, W. H., Mar-Beth-Top Farm, Fletcher, N. C.
†Adelaide of Chieftain Sr3 149 July 798 42 5081 262
†Angeline of Hubert Sr4 60 July 995 42 1998 87
S. Valkyrie Southern Hubert D. Minnetonka's Angeline
†Blitzen's Lilly of Cedar Grove Jr4 305 May 15 8217 425
S. Haywood Blitzen D. Jewit of Garden Creek
†Jewel of Chieftain Sr3 125 July 1243 53 5228 240
S. Clear Springs' Maxim Chieftain D. Nosredna Jewel
†Jo of Chieftain Jr2 305 May 556 29 8316 406
S. Clear Springs' Maxim Chieftain D. Nosredna's Jo Ann
*†Josephine of Chieftain Jr4 64 July 1416 56 3133 131
S. Clear Springs' Maxim Chieftain D. Milton Farms' Josephine
*†Kitty of Chieftain Sr3 254 July 825 39 7866 369
†Nosredna Betty Lou 8 166 July 1177 55 7071 348
†Princess of Chieftain Jr2 279 July 872 42 8064 391
*†Princess of Hubert Sr4 84 July 1442 61 4256 191
S. Valkyrie Southern Hubert D. Nosredna Princess Anne
*†Twin Brook Nelly 5 305 May 586 34 9276 496
S. Clear Springs' Esquire D. Nelly's Mable

Andrew, John Robert, Greensboro, N. C.
¶Beaver Creek Noble Jane Jr3 305 July 809 36 10436 480
S. Quail Roost Noble Knight D. Jane of Arden's Patricia

Andrew, R. V. & Son, Greensboro, N. C.
Hermes' Spot of Beaver Creek 14 275 July 794 38 8905 422
Noble Rosalyn of Beaver Creek Jr2 300 July 1034 46 10328 479

§Arizona, University of, Tucson, Ariz. ARHT
†U. of A. Granger's Mildreda June Jr2 218 July 832 43 7061 346
*†U. of A. Lubas Ellen 6 282 July 641 35 9230 475
†U. of A. Royal Mildred Sr3 305 July 100 5 7490 391
S. Adohr Eldor Claud D. U. of A. Royal Millie

Ashbrook, Vernon, Interlochs Guernsey Farm, Pueblo, Colo.
Interlochs Laddie's Princess Jr3 365 July 660 32 11377 552
S. Pioneer Rita's Laddie D. Interlochs Lady Princess
Interlochs W. C. Athalea Jr2 133 July 828 41 4144 189
S. Wethersfield Colorado D. St. Albans Actor's Athalea
Interlochs W. C. Festal Jr2 151 July 1000 44 5707 243
Interlochs W. C. Feva Jr2 365 July 384 19 8939 434
S. Wethersfield Colorado D. Interlochs Feva
Interlochs W. C. Rule Jr2 349 July 830 45 10134 514
Interlochs W. C. Ruth Jr2 326 July 751 40 9673 516
Interlochs W. C. Tooney Jr2 284 July 429 22 6028 320

§Bainter, Harry, Terra Vista, Goshen, Ind. ARHT
*†Arcadian Marie 6 232 July 816 37 8081 402
*†Terra Vista Alida Jr3 96 July 1058 58 3576 185
S. Pine Manor King's Image D. Arcadian Marie
†Terra Vista Anna May Jr2 223 July 820 45 6300 336
*†Terra Vista A. Rose Jr4 305 June 114 6 7925 379
S. Supreme's Victor D. Lilybelle of Indian Creek
*†Terra Vista Bell Jr3 143 July 814 39 4211 204
*†Terra Vista Charity Jr4 42 July 1404 82 1911 108
S. Pine Manor King's Image D. Susan of Indian Creek
*†Terra Vista Lulu Sr3 245 July 662 35 5608 303
*†Terra Vista Minuet Jr3 148 July 1035 55 5063 269

Baird, C. W., Two Brooks Farm, Basking Ridge, N. J. ARHT
*†Gardenville Coronation Bambi Jr3 208 July 737 34 6979 329
†Two Brooks Fancy Jr2 209 July 821 43 6090 354
†Two Brooks Houri Jr2 125 July 913 41 3949 184
†Two Brooks Model Jr2 122 July 874 43 3741 188
*Two Brooks Petite 5 212 July 1221 67 8894 491
Two Brooks Playful Jr2 365 June 662 37 8446 466
S. Two Brooks Gambol D. Two Brooks T. Heartsease
*†Two Brooks Royal Castanette 6 171 July 1173 53 7241 345
*Two Brooks T. Rose Sr4 365 July 271 15 15180 786
S. Sequel Thespian D. Two Brooks Contessa
Two Brooks Verbena Jr2 240 July 1309 52 10539 429
*†Wiscaway's Secret's Glee Jr4 197 July 810 39 6679 313

Barclay, Dorothy M., Douglaston Manor Farm, Pulaski, N. Y.
Douglaston Baroness Agnes Sr3 199 July 1017 60 7525 406
*Douglaston Baroness Anne Sr4 249 July 1210 60 11394 492
Douglaston Baroness Garnet Sr2 249 July 594 35 6064 341
Douglaston Baroness Isabel Jr2 299 July 977 53 9219 461
Douglaston Baroness Mina Jr2 235 July 918 52 6724 355
*Douglaston Baroness Rose Jr4 157 July 1292 61 6607 321
Douglaston Baroness Rosy Sr2 364 July 878 48 11790 606
Douglaston Baroness Sybil Sr3 194 July 1040 56 6651 333
Douglaston Clifford's Agnes Sr2 207 July 802 41 5393 267
Douglaston Clifford's Kashmir Sr3 109 June 1177 64 4325 213
*Douglaston Fairfax's Khapa 6 187 July 1277 65 8176 391
Douglaston King's Swansea 5 365 June 343 16 11305 567
S. Douglaston Coronation King 2d D. Douglaston Baroness Swansea
*Douglaston Maharanee Bikner 8 101 July 1188 53 4257 181
S. Douglaston His Royal Highness D. Douglaston Baroness Ranfurly
*Douglaston Maharani Idar 7 365 June 735 39 13803 692
S. Douglaston His Royal Highness D. Douglaston Queen Isabel
Douglaston Superb's Persistana Sr2 107 July 1196 58 4127 175
S. Douglaston Baron Superb D. Playhaven M. Persistanna
*Pine Manor King's Sunrise 5 68 July 1503 71 3224 153
S. Coronation King of Pine Manor D. Royal Dora of Hill Girt

§Barnes, Gordon, Senrab Farm, New Lisbon, Wis. ARHT
†Frosty Ridge Best Wishes Jr2 128 July 835 35 4565 181

§Barnes, W. H. & Sons, Senrab Farm, New Lisbon, Wis. ARHT
†Charming of Frosty Ridge Jr2 103 June 821 39 2991 131
S. Homewood Laddie's Sam D. Catherine's Fashion
†Heather of Frosty Ridge Jr2 147 July 812 36 5248 235
*†Prince's Bertha Lou 6 212 July 893 49 8808 487
*†Prince's Gurine Blossom 6 139 July 1627 87 8182 430
*†Senrab Aristocrat's Cherie Jr4 158 July 1188 64 7714 404
*†Senrab Aristocrat's Collen Sr3 199 July 738 36 7153 326
*†Senrab Monarch's Dora Jr3 131 July 1122 57 6089 325
S. Senrab's Prince's Monarch D. Antrina
*†Senrab Monarch's Duchess Jr3 162 July 1052 58 6928 373
†Senrab Monarch's Empress Jr2 202 July 715 34 6239 301
†Senrab Monarch's Eva Jr2 131 July 668 35 3567 182
S. Senrab's Prince's Monarch D. Anna Fay Marie
†Senrab Monarch's Evelyn Jr2 132 July 1028 54 5149 269
*†Senrab Prince's Countess Sr3 288 July 529 31 9198 479

§Baur, Philip J., Witchwood Farm, Spring House, Pa.
Fairlawn L. Fairy 7 263 Aug 907 47 9732 468
Harmony Hollow Flueretta Sr4 124 Aug 1144 49 5318 215
S. Langwater Helios D. Harmony Hollow Fleur
Hill Girt Royal Noranna Jr2 238 Aug 838 39 7717 333
Hominy Hill Alberta Jr3 118 Aug 1304 57 5274 222
S. Langwater Country Lad D. Riegeldale King's Alberta
Vagabond's Donnie Jr4 304 Aug 1099 44 13135 536
Witchwood Darian Sr4 351 Aug 679 33 10103 454
Witchwood Farian Sr3 163 Aug 1037 46 6211 262
Witchwood Foris Sr3 141 Aug 625 29 4038 187
Witchwood Gandora Sr2 365 July 80 3 11354 507
S. Langwater Midnight D. Pandora of Treweryn
Witchwood Ganjice Sr2 244 Aug 1035 47 9423 405

§Beard, Richard, Beard's Bon-Air Farms, Georgetown, Ill.
†Bon-Air's Carita Sr2 207 May 749 40 5589 296
†Bulah Girl of Bon-Air Jr2 210 June 669 39 5330 271
†Cherry's Dorina's Goldy 7 305 May 213 11 8334 389
S. Amos' Naomi's Jupiter D. Cherry's Dorina
†Clover Meads Trilby Jr2 112 June 906 45 3703 170
S. Meadow Lodge Snow Boy D. Manitou's Crescent's Candor
†Defender's Lily of Bon-Air Jr2 305 June 145 10 6024 318
S. Meadow Lodge King's Defender D. Creamo of Bon-Air
†Dicta of Bon-Air Jr2 270 May 671 37 6511 335
†Florentine of Hickory Hill Jr2 207 June 860 46 5555 287
†Goldy of Bon-Air Jr2 305 Apr 192 10 5627 318
S. Meadow Lodge King's Defender D. Cherry's Dorina's Goldy
†Hart's Alert Ideal Sr3 139 June 1247 66 6234 311
S. Kenfleur's Lane Alert D. Isabel's Ideal
†Judith of Bon-Air Jr2 305 June 234 13 6469 323
S. Meadow Lodge King's Defender D. Alert's Judith Anne
†KenVer Wonder's Ramona Jr2 271 June 641 41 6389 321
†Nickel Plate Minuet Sr2 305 May 166 8 7327 382
S. Pine Manor King's Emblem D. Nickel Plate Daisy
†Yvonne of Bon-Air Jr2 296 June 706 44 7622 427

Bedford, F. T., Nyala Farm, Greens Farms, Conn. ARHT
*Fairlawn H. Flossie 7 209 Aug 1320 62 10936 531
*Fairlawn Idagem Sr4 335 Aug 407 28 10030 600
*¶Fairlawn Peerless Ermine 8 149 Aug 1685 76 9223 430
Nayala F. P. Romance Jr2 214 Aug 1220 55 8858 391
Nyala Madonna's Buttercup Jr2 352 Aug 876 50 10501 584
Nyala's Hornet Golden Gem Jr2 353 Aug 921 44 12506 568
*¶Nyala's Supreme Clover Sr4 257 Aug 1317 61 12430 635
Nyala Supreme Beauty Jr2 92 Aug 1147 56 3563 168
S. Pine Manor Crown Supreme D. Beechwood's Mystery
*Nyala Supreme Beda Sr3 176 Aug 1377 67 9037 446
Nyala Supreme Bettina Jr2 215 Aug 1110 61 8544 460
Nyala Supreme Dolly Jr2 216 Aug 967 49 7055 358
†Nyala Supreme Faithful Jr2 305 July 568 32 7422 409
S. Pine Manor Crown Supreme D. Foremost Royal Lady
*†Nyala Supreme Golden Sr4 56 Aug 1929 88 3264 148
S. Pine Manor Crown Supreme D. Guernsey Good Will
*†Nyala Supreme Katie Jr4 189 Aug 1043 56 7210 383
Nyala Supreme Starlight Jr2 143 Aug 1095 57 5401 280

Beebe, Charles Philip, Eastleigh Farms, Framingham Center, Mass.
†Eastleigh Ceres Jr2 193 July 841 43 5869 287
†Eastleigh Cherry Sr2 305 July 554 26 7980 347
S. Eastleigh Africander D. Eastleigh Corinne
†Eastleigh Dahlia Jr3 204 July 896 32 7502 327
†Eastleigh Deborah Jr2 190 July 779 39 5352 255
¶Eastleigh Edith Sr2 270 July 930 42 10539 466
†Eastleigh Elena Sr2 305 July 54 3 10800 549
S. Eastleigh Launcelot D. Eastleigh Elva
¶Eastleigh Flash Jr2 215 July 956 45 7863 353
¶Eastleigh Glorious Sr2 305 July 791 42 11341 579
S. Eastleigh MacKinley D. Eastleigh Gloria
†Eastleigh Gloxinia Sr2 305 July 202 11 8499 448
S. Eastleigh Africander D. Eastleigh Glamour
¶Eastleigh Mallow Jr3 210 July 1011 52 7752 403
†Eastleigh Nira Jr2 215 July 703 30 6306 245
*†Eastleigh Vesta 5 300 July 526 27 11951 520
Eastleigh Willow Jr2 331 July 759 39 9646 469
*¶Eastleigh Winnie 7 245 July 848 38 8994 401
*Eastleigh Winsome 8 292 July 1114 46 14854 620

†Inlet Valley Bethel Sr2 263 July 867 46 7961 400
*¶Walnut Acres Holly 5 225 July 793 37 8388 350

§Bell, Samuel H., "Rockwood," Dublin, Va. ARHT

†Carol Old Rose Jr3 187 July 739 33 6901 296
†Maxim's Lady of New River Sr2 305 June 374 22 6066 357
S. Maxim's Valet of Grassy Grove D. Lady Gay of New River
†Riegeldale Maxim Viola Sr2 184 July 665 28 4885 210
†Rockwood MacKey Jr3 129 July 929 39 4849 209
S. General MacArthur of Beacondale D. Pine Grove S. F. H. Spring
†Rockwood Mira Lee Jr3 305 May 275 15 6165 324
S. Riegeldale Emory's Foremost D. Riegeldale Anchor's Almira
†Rockwood Mozelle Jr2 160 July 600 25 3997 159
†Rockwood Pat May Jr3 172 July 599 30 4059 186
†Rockwood Patrick's Tomboy Jr2 82 July 902 33 6230 102
S. Bournedale Maxim's Patrick D. Rockwood R. E. F. Flirt
†Rockwood Princess Royal Jr2 305 June 305 17 5079 245
S. Riegeldale Emory's Foremost D. Royal's Sunburst
†Rockwood Rosemary Sr2 120 July 904 40 4442 188
S. Riegeldale Emory's Foremost D. Noble Major's Rose
†Rockwood Star Beam Sr2 304 May 376 20 6715 366
S. Rockwood Star D. Rockwood Sunbeam
†Rockwood Star Crystal Jr2 286 July 404 24 5181 287
†Rockwood Zinia Sr2 296 Mar 14 4260 253
S. Maxim Peggie's Boy D. Whippernock's Lady Maude
†Rumford Farm Beaula Sr3 239 July 507 33 6793 363
†Yeoman's Doris of New River 5 305 May 56 2 7422 341
S. Floral's Yeoman of Grassy Grove D. Fairfield Doris

§Benedict, Irvin P., Waynesboro, Pa. ARHT

*†Caroline's Pansy Sr2 105 July 784 33 3111 136
*†Colleen's Janice Jr3 212 July 907 43 8775 438
*†Colleen's Lassie 5 208 June 1014 50 9013 470
*†Ellen's Meadow Lark Jr4 305 July 128 7 7129 398
S. Fritzlyn Joan's Jupiter King D. Fay's Ellen
†Fancy's Jeanette Jr2 241 July 766 39 6575 322
†Meadow Lark's Janie Jr2 241 July 898 50 8108 421
†Paul's Lassie's Jewel Jr2 140 June 1021 45 4998 221
†Prince Paul's Buttercup Jr2 239 June 632 31 5188 278
†Prince Paul's Fern Jr2 143 July 976 42 4927 234
*†Ruby's Paulette Jr4 304 July 683 32 10221 455
†Wilma's Orpha Sr2 262 July 869 40 9003 426

Berke, Samuel, Deep Lake Farm, Lakeville, Conn.

¶Deep Lake Karen 6 126 July 1445 60 6501 271
¶Deep Lake's Lady Alma Jr2 295 July 800 42 10402 483
Deep Lake's Lady Beau Jr2 253 July 1256 54 12112 540
*Deep Lake's Lady Charlotte Sr4 241 July 1300 54 12672 544
Deep Lake's Lady Hilda Jr2 132 July 1023 47 5123 234
*Deep Lake's Penalope 7 177 July 1558 62 10391 403
*Deep Lake's Queen Columbine 5 328 July 1146 57 16322 731
*Deep Lake's Queen Daybreak 6 179 July 1265 58 8753 396
Deep Lake's Willow-Beauty Jr4 83 July 1469 50 4161 155
S. Deep Lake's Wanderer D. Deep Lake Queen Bee
Deep Lake's Winnepeg Jr4 61 July 1584 64 3088 132
S. Deep Lake's Wanderer D. Deep Lake Pamela
*Deep Lake's Winsome Jr4 125 July 1432 59 6397 279
*Gay Folly's Her Lulu 9 120 July 1382 64 6239 288
Windwood Valor Almond Jr2 334 July 772 44 9860 541

§Bidstrup, R. H., Valmere Farm, Zillah, Wash. ARHT

*†Freer Acres Beauty's Bettie 6 256 July 1153 64 10877 585
†Valmere Beautiful Jr2 305 June 60 3 5770 292
S. Wandamere Arbitrator D. Bonnie Lass' Beauty
†Valmere Berthe Jr2 178 July 909 45 5461 282
†Valmere C. Roberta Jr2 305 June 54 3 5845 350
S. Bonneville Chan D. Hollinden Robinia
†Valmere Supreme Calendula Jr2 248 July 616 29 6000 300
Valmere Supreme Diva Jr2 311 June 526 26 6897 327
Valmere Supreme Mata Sr2 256 July 878 50 7488 366
†Valmere Supreme Orphie Jr2 305 June 283 15 7347 372
S. Western Glow Butterfat Supreme D. Hollinden Ophelia
†Valmere Supreme Sapphire Jr3 210 June 117 4 5043 285
S. Western Glow Butterfat Supreme D. Valigold Sunbeam

Biever, W. J. & Son, Biever Farms, Adamsdale, Pa. ARHT

Alpha Alert Sphinx Sr2 365 July 74 4 9984 503
S. Riveredge Alert's Primate D. Alpha Noble Jinx
*Alpha Noble Jinx 7 92 July 1584 65 4856 242
S. Dreibelbis' Noble Classy Sam D. Dreibelbis' Noble Cinderella
Alpha Searchlight's Felice Jr2 365 July 153 8 11083 552
S. Caumsett Searchlight D. Woodside Adrienne
Alpha Searchlight's Gloria Jr2 312 July 632 30 8857 387
Alpha Searchlight's Helen Jr2 206 July 758 38 6104 266
Alpha Searchlight's Myra Jr2 273 July 880 37 10054 415
Alpha Searchlight's Pauline Jr2 247 July 794 37 7299 336
Alpha Searchlight's Rose Petal Sr2 168 July 817 36 5172 199
*Fairlawn Peerless Hertha 6 116 July 1676 77 6904 332
Gardenville King's Regina Sr2 258 July 727 47 7491 387

§Birenbaum, Abe, Lake View Farms, Riegelsville, Pa.

†Canalside Taffeta 5 305 Feb 3 7156 319
S. Lonicera Guardsman D. Riveredge Nellie

Black, Roger A., Raemelton Farm, Mansfield, Ohio. ARHT

*¶Raemelton Corking Marigold Jr4 293 June 912 38 10274 412
*Raemelton Corking Netta 8 196 July 1209 56 8954 433
Raemelton Corking Prudence Sr2 59 July 1384 48 2691 99
S. Raemelton Royal Corking D. Raemelton Golden Prudence
*Raemelton Corking Queen May 6 103 July 1457 66 5253 270
S. Raemelton Royal Corking D. Raemelton Sunny Queen
Raemelton Corona Duchess Jr3 71 July 1210 47 2858 119
S. Raemelton Levity Corona D. Raemelton Triumph Duchess
*Raemelton Levity Belvora Jr4 223 July 1211 48 10486 409
*Raemelton Levity Cora 5 216 July 1034 51 9621 487
*Raemelton Levity Corinne Jr4 365 June 377 19 11703 579
S. Pine Manor Levity King D. Raemelton Corking Coronet
*Raemelton Levity Mag 5 364 June 616 30 13286 639
*Raemelton Levity Magnetta Sr3 113 July 1126 59 4789 259
S. Pine Manor Levity King D. Raemelton Sunny Mag
Raemelton Levity Marjorie Jr2 195 July 998 45 6996 296
*Raemelton Levity Netta 6 199 July 1124 53 8919 434
*Raemelton Levity Ultra Sr3 96 July 1210 49 4120 195
S. Pine Manor Levity King D. Raemelton Royal Queen
*Raemelton Triumph Bonnie 5 111 July 1590 70 5776 251
S. Raemelton Sunny Triumph D. Raemelton Royal Bess
*Raemelton Triumph Duchess Sr4 272 July 1055 50 11512 556

§Black, S. Bruce, Twin Valley Farm, East Pepperell, Mass. ARHT

*†High Mowing Diamond Alibi Jr4 218 June 755 40 7655 339
†Twin Valley Corette Sr3 246 July 426 26 6706 378
†Twin Valley Laird's Doris Jr2 225 July 419 23 5738 266
S. Twin Valley Laird D. Twin Valley Ducea
†Twin Valley Levity Merrigold Sr3 304 July 624 37 9035 503
†Twin Valley Partner's Athena Sr2 305 June 44 2 9217 444
S. Chedco Partner D. Twin Valley Althea
†Twin Valley Partner's Corinne Sr2 188 July 497 28 5187 246
†Twin Valley Partner's Debutant Sr2 301 July 160 5 5527 246
†Twin Valley Partner's Mab Sr2 305 July 102 5 8388 397
S. Chedco Partner D. Twin Valley Mabel
†Twin Valley Partner's Majesty Jr2 305 May 464 31 7143 377
S. Chedco Partner D. Two Cedars Adaline
†Twin Valley Partner's Pilgrim Sr2 305 July 193 8 9104 407
S. Chedco Partner D. Whimsy Pilgrim
†Twin Valley Partner's Sally Sr2 305 July 380 25 6762 388
S. Chedco Partner D. Maplewood Sally Lou

Blakeford Farms, Incorporated, Queenstown, Md. ARHT

Blakeford Anabelle Jr2 249 Aug 844 38 7529 326
Blakeford Betty Lou Jr2 62 Aug 835 35 1657 66
S. Blakeford Tranquil's Prince D. Blakeford Betsy
Blakeford Beverly Jr3 365 June 499 28 11710 628
S. Blakeford Tranquil's Prince D. Blakeford Betsy
*Blakeford Carlotta Jr4 180 Aug 1115 53 7192 340
Blakeford Clematis Jr2 92 Aug 888 39 2731 114
S. Blakeford Delbert D. Blakeford Cleona
Blakeford Colleen Jr2 365 June 197 12 11759 664
S. Blakeford Formidable D. Blakeford Corona
*¶Blakeford Corona 5 274 Aug 922 52 10146 575
Blakeford Deborah Jr2 223 Aug 1024 49 8090 393
*Blakeford Fantasy Jr4 267 Aug 868 42 9348 446
Blakeford Fascination Jr2 232 Aug 407 18 3593 157
Blakeford Fonda Jr2 365 July 218 13 8775 474
S. Blakeford Formidable D. Blakeford Formosa
*¶Blakeford Formosa 9 270 Aug 988 48 10987 554
Blakeford Fortunate Jr3 324 Aug 706 38 9705 514
*Blakeford Lady Fanny Jr4 205 Aug 1381 63 10115 433
*¶Blakeford Lady Wenda Sr3 304 Aug 941 47 11577 567
Blakeford Lavinia Sr3 365 July 394 22 11821 558
S. Blakeford Resolute D. Blakeford Revelaina
Blakeford Lila Jr2 247 Aug 842 38 7711 334
Blakeford Luella Jr2 205 Aug 902 45 6855 316
*Blakeford Lydia Sr4 212 Aug 1258 51 10007 429
Blakeford Madchen Sr2 142 Aug 1106 52 5370 236
Blakeford Mamselle Sr2 226 Aug 654 33 5409 292
Blakeford Palm Sr2 84 Aug 1154 45 3214 151
S. Blakeford Lord Jim D. Blakeford Patience
*Blakeford Puffin 6 308 Aug 1106 51 13389 620
Blakeford Queen Polly Jr2 188 Aug 934 44 6136 293
Blakeford Sweetheart Sr2 172 Aug 937 47 6247 300
Blakeford Treasure Jr2 365 July 527 36 7720 439
S. Blakeford Tranquil's Prince D. Blakeford Tranquil
*Reveller's Fanny 14 300 Aug 916 40 12446 569

Blanchard, A. S., Open Hearth Farms, Ontario, N. Y. ARHT

Bethany Happy Kindness Jr3 294 July 662 35 8412 409
Open Hearth Chief's Hope Jr2 212 July 970 52 7473 364
Open Hearth Chief's Mara Jr2 227 July 814 45 6662 349
Open Hearth Chief's Mayflower Sr2 208 July 1119 52 8454 378
Open Hearth Chief's R. Moonglow Jr2 263 July 850 47 8042 413
Open Hearth Winbelle Jr2 194 July 1009 56 6773 339
Open Hearth Winflower Jr2 113 July 1067 46 3996 171
Prediction Lass of Open Hearth Jr2 294 July 807 46 8841 439
Rex's Fairetta Jr4 88 July 1464 63 4359 196
S. Rosemount Rex D. Calculator's Fair Lady
Rex's Iris Jr4 176 July 1307 72 8961 435
*Winbernie Fashion Aloma 5 202 July 908 57 7025 387
S. Sherwood Forest Fashion D. Winbernie Steadfast Alma

§Bock, Elmer C., Meadow Brook Farm, Malone, Wis.

†Meadow Brook's Birdie's Elda Jr2 130 July 817 44 4278 206
*†Meadow Brook's Rex's Aileen 5 282 July 914 40 11195 497
*†Meadow Brook's Rex's Bethleen Jr4 98 July 979 47 3748 175
S. Cesor Penwyn's Rex D. Meadow Brook's Zann
*†Meadow Brook's Rex's Byrl Jr4 128 June 1172 42 5506 244
†Meadow Brook's Rex's Ceres Jr3 232 July 562 30 6744 328
†Meadow Brook's Rex's Daphne Sr2 305 July 365 22 5595 280
S. Cesor Penwyn's Rex D. Meadow Brook's Ultra
†Meadow Brook's Rex's Dorthia Sr2 305 July 304 14 6927 275
S. Cesor Penwyn's Rex D. Meadow Brook's Rex's Annabell
*†Meadow Brook's Rex's Zelinda 6 116 July 1323 58 5292 230
†Meadow Brook's Rufus' Dorinda Jr2 195 July 676 29 4752 199
†Meadow Brook's Rufus' Dorothy Jr2 223 July 681 32 6401 279
†Meadow Brook's Rufus' Elaine Jr2 218 June 660 31 5699 243
*†Meadow Brook's Yelva's Birdie Jr4 221 July 868 54 7946 398

§Bodine, S. Laurence, Mrs., Greenbank Farm, Newtown Square, Pa. ARHT

†Airy Acres Laddie's Mariana Jr3 274 June 434 20 6539 283
†Enna's Leader of Old Orchard Jr2 153 July 929 44 5230 240
†Gloria of Old Orchard Jr2 270 July 395 25 5267 270
†Greenbank's Judy Anne 2d Jr2 228 July 570 29 4932 228
†Hickory Hill Lucinda Jr3 270 July 561 28 5580 276
*†Langstoon Ornament's Flora Jr4 216 July 983 41 8366 368
†Mildred's Pearl 11 187 July 908 38 6516 269
†Rae of Airycroft 5 81 July 855 38 2493 111
S. Sherwood Forest Flash D. Eleanor of Sweet Water
*†Ridgewood Booster's Informal 8 92 July 900 37 3146 140
S. Liseter Royal Booster D. Ridgewood Bopeep's Jem

§Bonny Oaks School, Chattanooga, Tenn. ARHT

†Bonnie of Mansfield Acres 5 202 July 808 38 6722 332
†Edisto Farm's Bunny 5 144 July 1059 51 4960 244
†Ethel Mae of Mansfield Acres 6 181 July 825 41 5559 274
†Hope of Douglas Manor 12 70 July 870 41 2089 100
S. Lockshore May Royal D. Argyll's Enid of Thornwood
†Jean of Mansfield Acres 6 212 July 847 41 6947 350
†Klondike Kriedanette 5 305 June 226 11 8256 410
S. Argilla Knight D. Klondike Gay Fanchette
†Ophelia of Douglas Manor 5 305 June 542 28 8690 427
S. Golden Arrow Sir George Rilma D. Nora Pride of Greenfield Farm
*†Pinemont's Kattie Ann 7 153 July 1193 58 6360 310

Bork Memorial Hospital, William L., Chattanooga, Tenn. ARHT

*Hamilton County Betsy 7 122 July 1739 85 6620 334
S. Hamilton County Maxim's Viking D. Hamilton County Beatrice

Hamilton County Maxim Bea Jr2 39 June 1030 51 1289 64
S. Quail Roost Choice Maxim D. Hamilton County Betsy
Hamilton County Maxim Mirth Jr2 259 July 1027 52 9310 457
*Hamilton County Maxim Nina Jr2 107 July 1036 49 3872 188
S. Quail Roost Choice Maxim D. Hamilton County Princess Vera
*Hamilton County Maxim's Rose 6 115 July 1114 61 4435 230
S. Quail Roost Rose Maxim D. Fairlawn Bonnie Bess
Hamilton County Milton Angel Jr2 304 July 711 33 8782 422
¶Hamilton County Milton Opal Jr2 305 July 593 30 8218 423
S. Fanning Fields Maxim Milton D. Fanning Fields' Delilah
¶Hamilton County Playmate Olive Jr2 305 June 437 22 8006 385
S. Sterlingold Playmate D. Hamilton County Princess Elsie
*Hamilton County's Flora 5 262 July 1110 55 12765 627

§Borrecco, J. S., Melody Acres, Fresno, Calif.
*†Fresno Helen 9 273 July 854 44 9426 464
†Fresno Rex's Rena 5 305 July 48 2 9353 454
S. Fresno Valor Rex D. Parkgun Bessie
†Fresno Valor Roseline 7 305 June 40 2 9124 500
S. San Carlos Valor D. Fresno Sweet Rose
*†Fresno Valor's Ester 5 122 July 1254 57 5905 250

§Borrecco, J. S. & Son, Melody Acres, Fresno, Calif.
†Fresno Kernel's Tule Jr2 305 July 35 2 6952 385
S. Fresno Valor's Kernel D. Fresno Valor Tulip
†Melody Acres Bill's Candy Jr2 122 July 989 45 4027 181
†Melody Acres Bill's Fidessa Jr2 113 July 1004 45 4151 212
S. San Carlos Bell's Bill D. Fresno Valor's Smarty
†Melody Acres Kernel's Beatrice Jr2 181 July 995 50 6489 312
†Melody Acres Kernel's Cecilia Jr2 122 July 795 43 3494 188

§Borrecco, J. W., Melody Acres, Fresno, Calif.
†Fresno Kernel's Miss Vi Jr2 304 July 599 35 7098 404
*†San Carlos Karen 9 113 July 1539 59 6127 236
S. Coronation King Comet D. Mound City Surprise

§Bouton, M. C. & McKee, O. A., KoKosing Guernsey Farm, Mount Vernon, Ohio. ARHT
†Carter's Cora Bess Jr2 122 July 975 40 4091 169
S. Penn Villa's Carter D. Cora Bess
*†Judith Hilda 6 92 July 1375 59 4564 204
S. Rose Lyn Viola's Valor D. Broadcaster Halfred's Hilda
*†KoKosing Centaur's Patsy Jr3 305 July 376 20 10756 506
S. Langwater Centaur D. KoKosing Val's Pat
†KoKosing Nick's Faith Jr3 301 July 819 36 9078 450
*†KoKosing's Centaur's Pansy Sr3 281 June 471 23 6521 305
*†KoKosing's Czarevna 5 248 July 671 45 7493 369
†KoKosing's Dixie Jr2 300 July 705 31 8647 350
*†KoKosing's Lillie May 9 209 July 891 44 7825 388
*†KoKosing's Nancy Jr4 305 June 832 35 10012 512
S. Langwater Centaur D. KoKosing's Gretchen
†KoKosing's Susan Ann Jr2 290 July 606 29 7371 352

§Boyd Farm Company, Yuba City, Calif.
†Boyd Farm Cal's Darfoor Sr2 305 June 364 20 7218 390
S. McDonald Farms Californian D. Boyd Farm Prince's Darfoor
†Boyd Farm Cal's Delpha Jr2 289 July 462 29 6218 344
†5oyd Farm Cal's Kathleen Jr2 305 June 85 4 7168 347
S. McDonald Farms Californian D. Boyd Farm Princess Kathleen
†Boyd Farm Cal's Mirth Sr2 254 July 701 40 6160 316
†Boyd Farm Cal's Wauneta Sr2 279 July 689 36 7038 346
†Boyd Farm Judge's Edify Jr2 305 June 645 36 8067 444
S. McDonald Farms Judge D. Boyd Farm Princess Edify
†Kendall's Elsie Jr2 192 July 891 46 5916 275
S. Chicona Prester John D. Kendall's Edna
†Kendall's Lacie Jr2 305 June 517 26 7158 350
S. Chicona Prester John D. Kendall's Lily

§Bracken, A. M., Mr. & Mrs., Locust Knoll Farm, Yorktown, Ind. ARHT
†Locust Knoll's Jewell Ann Sr2 295 July 1015 38 12074 465
†Locust Knoll's Little Whirl Sr2 280 July 561 27 6509 298
†Locust Knoll's Silver Sr2 304 July 808 38 8547 390

Bradshaw, J. H., Jr., Partridge Hall Farm, Lashaka, Pa.
¶Applebrook's Lovely Lass Jr2 305 June 572 27 9097 404
S. Clora's Point Apollo D. Clora's Point Lovely Damsel
*Caumsett Ocean Angela 5 144 July 1271 48 8239 332
*Craiglan Gold Charm 6 100 July 1352 70 4877 228
S. Florham Countryman D. Golden Selina of Gwynllan
¶Felicity Echo's Diana Sr2 70 July 1308 48 2944 110
S. Vagabond's Echo D. Ashland Princess Dawn
Felicity Echo's Gipsy Jr2 173 July 1168 58 6527 331
¶Felicity Echo's Janett Sr2 176 July 983 43 6653 269
*Lime Valley Loveliest Sr3 83 July 1351 52 4245 170
S. McDonald Farms Hobart D. Lovely of Lime Valley
Lucifer of Partridge Hall 6 335 July 1277 50 16571 660
*¶Maywood R. Mayflower Jr3 206 July 1148 48 9586 420
*¶Pasture Girl 7 117 July 1363 54 5852 227
¶Patriot of Partridge Hall 6 234 July 920 44 8396 361
*¶Ridgewood Booster's Lassie 7 207 July 1009 36 9089 390
*Ridgewood Emma Jr4 307 July 879 51 10709 593
*¶Ridgewood Gold's Edith Sr3 305 June 305 17 11020 583
S. Rose's Gold Bond D. Delhaven Pride
¶Ruthie of Partridge Hall Sr4 108 July 1479 62 5571 234
S. Pinebrook Willkie D. Jasper's Rebecca Maid
*Sterlingold Princess Lydia Jr3 285 July 1133 53 13063 608
¶Wilgorlan Farms Peerless Bula Jr4 285 July 641 28 9296 395

§Brandt, Frank, Bonnie Brae Farm, Rockford, Ohio.
†Knight's Grace of Orland 5 46 July 1205 50 1700 74
S. Proud Knight of Orland D. Maybeth's Amazing Grace
†Maybeth's Lady Jr3 122 July 904 50 3911 209

§Brandt, Frank & Pauline, Bonnie Brae Farm, Rockford, Ohio.
†Queen Ann of Recovery 7 87 July 1672 70 4640 190
S. Ivan of Versailles D. Duchess Delight of Versailles

§Brays Island Plantation, Incorporated, Yemassee, S. C. ARHT
†Arlo Illuminator's Dora Jr2 169 July 661 26 3842 193
*†Ben's Pansy of Q. S. F. Sr3 67 Aug 1319 50 2952 116
S. Riegeldale Ben's Taxpayer D. Pansy of Quinton Stock Farm
†Brays Island Bon-Ton's Destiny Jr3 160 Aug 878 40 5456 275
†Brays Island Bon-Ton-s Hilda Jr2 260 Aug 686 36 7691 386
†Brays Island Bon-Ton's Rhoda Sr2 144 Aug 859 51 4796 255
S. Cesor Bon-Ton's Premium D. Zimalcrest Design's Rhodessa
*†Brays Island Cinnamon Jr4 121 Aug 978 57 4348 236
S. Cesor Bon-Ton's Premium D. Galahad's Gippy Catherine

†Brays Island Connie Jr2 257 Aug 889 46 8608 420
*†Brays Island Etta Sr3 290 Aug 322 20 6475 428
†Brays Island Judy's Star Jr2 138 Aug 763 37 3729 178
S. Quail Roost Judy's King D. Southampton Lucky Lassie
†Brays Island Maxim's Rosalie Jr2 305 June 447 29 6201 356
S. Bournedale Maxim's Donny D. Fairlawn L. Early Rose
†Brays Island Maxim's Sweet Jr2 287 Aug 550 29 8010 432
*†Brays Island Polly 5 305 Aug 384 21 8433 437
S. Cesor Noble's Mercury D. Cesor Penwyn's Polly
*†Brays Island Sweet Pea Jr4 305 June 418 24 7482 420
S. Cesor Bon-Ton's Premium D. Brays Island Sue
*Cesor Bonnell's Laura 8 365 Aug 1014 54 14317 763
S. Cesor Jay's Bonnell D. Cesor Laddie's Flicker
*†Cesor Ellton's Irene Jr4 227 Aug 409 17 6505 314
*†Cesor Ellton's Vardessa Jr4 201 Aug 865 44 7236 359
*†Cesor Fancy's Clove Jr3 305 June 69 4 7617 386
S. Cesor Fancy Maxim D. Cesor Penwyn's Clementine
*†Cesor Golden Eugenia 5 231 Aug 984 50 9308 498
*†Cesor Maxim's Doll Jr4 287 Aug 643 37 8355 413
*†Cesor Mercury's Daisanna Sr3 294 Aug 394 22 6211 347
*†Cesor Mercury's Dardenella Sr4 281 Aug 715 46 9237 496
*†Cesor Pontiff's Lady Astor Sr4 176 Aug 690 38 5405 268
†Clear View Dodsworth's Rachel Jr2 231 Aug 687 35 6177 337
*†Fairlawn Huckleberry 5 305 Aug 223 13 8287 369
S. Fairlawn Maxim's Ensign D. Fairlawn Rosebud
*†Horse Shoe Conrad's Croton Jr3 187 July 925 49 6658 327
†Quinton Sally Ann Sr2 108 Aug 902 39 3543 159
S. Riegeldale Ben's Taxpayer D. Sally of Quinton Stock Farm
*Red Cross Bright Dame Sr3 365 Aug 391 21 10696 556
S. Quail Roost Bright Peer D. Quail Roost Lucky Lassie
*†Riegeldale Charlotte's B-Cup 9 232 Aug 1059 50 10932 526
*†Riegeldale Mck King's Duchess 6 264 July 930 52 10401 523
*†Southampton Lucky Lassie Jr4 234 Aug 941 38 9489 463
*†Woodacres Coronation Rene Jr3 287 Aug 664 39 9676 465
*†Woodacres Royal Veronica Sr4 249 Aug 740 44 7195 412
*†Zimalcrest Design's Rhodessa 6 305 June 20 1 9089 475
S. Quail Roost Maxim's Design D. Zimalcrest Rhodora

§Brewer, Sally Jo, Ka-Wa Farms, Union City, Ind. ARHT
†Chestnut Ridge Minuet Hulda Jr2 305 July 429 21 7236 323
S. McDonald Farms Holden D. Chestnut Ridge Sweet Minuet

§Brewer, Wayne, Ka-Wa Farms, Union City, Ind. ARHT
†Ka Wa Caroline's Dixie Jr2 193 July 927 39 6625 293
Ka-Wa Carol's Betsy Sr2 330 July 652 31 9675 466
†Ka-Wa Lila's Bonnie Sr2 95 July 1075 48 3687 148
S. Welcome In Forward's Delson D. Welcome In Lila
†Ka Wa Royal Duchess Jr2 61 July 1296 57 2644 121
S. Welcome In Forward's Delson D. Welcome In Bright Star
†Ka-Wa Starglow's Moonbeam Sr2 305 July 408 23 5591 300
S. Versailles Noble Lee D. Fountaine's Starglow
†Ka Wa Vienna's Gold Dust Jr2 89 July 943 43 2807 118
S. Welcome In Forward's Delson D. Fountaine Vienna
*†Welcome In Bright Star 5 273 July 1097 50 12577 574

Bricker, E. M., Mrs., Eth-Mead Guernsey Farm, Northville, Mich.
*Eth-Mead Coronation Glorious 5 179 July 1510 71 9571 409
*Eth-Mead FR Glorianna 7 101 July 1347 61 4719 221
S. Coronation Forester D. Coronation Glory
*Eth-Mead FR Joy 8 166 July 1487 79 9515 519
*Eth-Mead FR Prudence 7 87 July 1920 91 5170 232
S. Coronation Forester D. Meadow-Gold Priscilla
*Eth-Mead O Cassandra 5 164 July 1180 60 7270 365
*Eth-Mead P Lustre Sr4 135 July 1713 80 7117 354
*Playhaven M. Geraldine 7 123 July 1978 80 8340 353
*Riegeldale King's Fannie 5 103 July 1423 68 5169 253
S. Riegeldale Coronation King D. Riegeldale Mck Fannie

§Brinkman, Ruth F., Echo Farm, Huntington, N. Y. ARHT
†Caumsett Ocean Georgette Jr3 305 June 209 12 9692 451
S. Caumsett Dynamo D. Caumsett Country Gemina
†Echo Farm's Czarina Jr2 305 July 110 6 6212 316
S. Woodacres Royal Czar D. Rose-Ann Butterfat's Golden
†Echo Farm's Fawn Jr2 190 July 853 44 5983 294
†Echo Farm's Frivolity Jr2 190 July 815 40 5929 281
†Echo Farm's Gem Jr2 118 July 796 37 3451 166
*†Ridgeleigh's Countess Jean 5 108 July 1148 49 4559 193
S. Caumsett Royal Count D. Stillwater Ultra Jean

§Brown, Frank D., Jr., Mount Ararat Farms, Port Deposit, Md. ARHT
*†Alert's Choice of Mt. Ararat 6 72 July 1822 63 4269 166
S. Langwater Alert D. Mt. Ararat's Procris Rose
†Benton's Excellent Nan Sr2 70 July 1229 59 2870 129
S. McDonald Farms His Excellence D. Benton's Lucky Nan
*†Bethany Noble Bess Jr3 227 July 833 38 7282 323
*†Challenger's Aida 7 235 July 718 37 7361 396
*Churn Creek's Opaline 5 354 July 953 38 14271 608
*†Clear Springs' Princess Gracie 7 305 July 44 2 8840 489
S. Quail Roost Maxim's Prince D. Klondike Gay Grace
*†Clear Springs' Princess Gracie 7 305 July 44 2 8840 489
S. Quail Roost Maxim's Prince D. Klondike Gay Grace
*Fancier's Blest of Mt. Ararat 5 349 July 763 32 12867 609
*Fancier's Cheeta of Mt. Ararat Sr4 320 July 1059 52 13357 692
*Fancier's Dara of Mt. Ararat Jr4 334 July 508 31 9328 519
*Fancier's Della of Mt. Ararat Sr4 172 July 1655 74 9901 396
*†Fancier's Dolly of Mt. Ararat 5 92 July 1312 58 4079 185
S. McDonald Farms Fancier D. Rex's Agnes of Mt. Ararat
*†Fancier's Edna of Mt. Ararat Sr3 86 July 1222 53 3663 147
S. McDonald Farms Fancier D. King's Adrianna
†Fancier's Elise of Mt. Ararat Sr3 282 July 885 36 10706 480
*†Foremost Raina 8 161 July 1278 47 8285 310
†Frewvale Alert's Camelia Sr3 82 July 1425 66 4051 187
S. Blakeford Alert D. Plato's Lady Comely of Frewvale
*†Gerar Belle Foxy 6 113 July 1094 41 4637 185
*Hercules' Dahlia of Mt. Ararat Sr4 263 July 986 47 10536 507
*King's Adella of Mt. Ararat 6 361 July 975 39 15849 636
*†King's Adrianna 7 177 July 1275 57 8785 339
*†King's Baroness of Mt. Ararat 6 122 July 1353 56 5826 263
*†King's Luelabell of Bolton 8 149 July 925 47 4915 247
*Maple Lane Africander's Gordie 12 299 July 809 38 10033 478
*†Meadow-Gold Duke's Pauline 11 218 July 1026 45 8416 372
*†Meadow-Gold Paulette 7 101 July 1266 51 4276 165
S. Cowham's Coronation Rex D. Meadow-Gold Duke's Pauline
†Mt. Ararat Cinnemon's Finesse Jr2 118 July 988 43 4076 175
Mt. Ararat Dazzler's Fontain Jr2 308 July 600 40 8520 438
†Mt. Ararat Fancier Gentian Jr2 97 July 811 38 2757 127
S. McDonald Farms Fancier D. Alert's Crocus of Mt. Ararat

*Mt. Ararat Fancier's Cochita Sr4 365 July 381 16 13568 604
S. McDonald Farms Fancier D. Leeholme Gaillardia
Mt. Ararat Felicity Jr2 249 July 882 48 7832 373
Mt. Ararat Fidelity Jr2 225 July 1010 39 7590 330
†Mt. Ararat Flit Jr2 191 July 1033 55 7394 359
Mt. Ararat Flossie Jr2 329 July 740 38 8803 463
†Mt. Ararat Noble Fan Jr2 64 July 1129 45 2164 88
S. Cesor Muriel's Elbon D. Fancier's Chic of Mt. Ararat
†Mt. Ararat Noble Flower Jr2 144 July 855 36 4168 181
†Mt. Ararat Noble Fullpail Jr2 291 June 684 31 7620 353
†Mt. Ararat Noble Griselde Jr2 104 July 1107 48 3710 169
S. Cesor Muriel's Elbon D. Marlboro Marie
†Mt. Ararat Noble's Fancy Sr2 54 July 947 43 1618 69
S. Cesor Muriel's Elbon D. Fancier's Doleander
Mt. Ararat Royal Empress Jr3 267 July 730 28 11280 495
†Mt. Ararat Royal Fairest Jr3 153 July 963 45 6392 264
†Mt. Ararat Royal Fairy Jr3 135 July 1146 48 6064 247
†Mt. Ararat Royal Fantan Jr2 243 July 522 27 6173 275
†Mt. Ararat Royal Fantasy Jr3 46 July 1730 78 2461 116
S. Mt. Ararat Royal Valor D. Fern Spring Mamie
†Mt. Ararat Royal Fashion Jr2 305 May 293 14 8995 415
S. Mt. Ararat Royal Valor D. Alert's Cream of Mt. Ararat
†Mt. Ararat Royal Favorite Sr2 273 July 763 36 9441 446
*†Mt. Ararat Royal Fawn Jr3 96 July 1484 48 4931 202
S. Mt. Ararat Royal Valor D. Mt. Ararat's King's Cody
†Mt. Ararat Royal Flame Jr3 109 July 1461 49 5594 209
S. Mt. Ararat Royal Valor D. Rex's Alfontina of Mt. Ararat
†Mt. Ararat Royal Flicka Sr2 304 July 860 46 10539 515
†Mt. Ararat Royal Flirt Jr2 291 June 629 32 8796 411
†Mt. Ararat Royal Florence Jr2 253 July 823 38 8381 371
Mt. Ararat Royal Friend Jr2 257 July 559 21 6920 275
†Mt. Ararat Royal Fulfilment Jr3 92 July 1176 46 3849 157
S. Mt. Ararat Royal Valor D. Rex's Alba of Mt. Ararat
†Mt. Ararat Royal Gloralind Jr2 57 July 1294 48 2295 95
S. Mt. Ararat Royal Valor D. Wonderboy's Rosalind of Bolton
*†Mt. Ararat's Butterfat's Ginnie 8 222 July 1289 52 10170 408
*Mt. Ararat's Fashion's Fair 8 317 July 685 31 10521 535
†Noble's First of Mt. Ararat Jr2 295 June 601 31 6820 318
†Noble's Fond Lady Jr2 248 July 848 39 7505 368
*†Pharos Border King's Frostana 5 162 July 1161 50 7265 363
*†Rex's Beauty of Fair Field Jr4 84 July 1747 79 5066 238
S. Meadow-Gold Rex Royal D. Pearl's Janett of Fair Field
*†Rex's Cola of Mt. Ararat Sr4 263 July 1234 48 13359 524
*†Rex's Cowslip of Mt. Ararat 5 153 July 1085 54 6740 315
*†Rex's Dearie of Mt. Ararat Jr4 127 July 1561 69 7323 315
*Rex's Deborah of Mt. Ararat Sr4 279 July 1010 40 11508 475
*†Rex's Dixanna of Mt. Ararat Jr4 156 July 1285 51 7613 329
*†Rex's Exquisite of Mt. Ararat Jr3 296 July 972 41 11572 485
†Rex's Faline of Mt. Ararat Jr3 71 July 1593 84 3688 175
S. Rex's Vox Pop of Bolton D. Mt. Ararat's Valiant's Ida
†Rex's Fashionette Sr2 305 July 248 10 9733 422
S. Rex's Vox Pop of Bolton D. Alert's Carie of Mt. Ararat
*†Royal's Emerald of Mt. Ararat Jr3 305 June 610 31 12137 578
S. Mt. Ararat Royal Valor D. Rex's Colleen of Mt. Ararat
*†Valiant's Charm of Mt. Ararat 5 235 July 1108 52 10392 489
*†Wonderboy's Rosalind of Bolton 8 137 July 1388 65 7081 330

Brown, H. H., Glen Echo Farms, Newberry, S. C.
Glen Echo King's Konnie 6 252 July 966 46 9330 458
Glen Echo P. J. Donna Jr3 181 July 692 38 5093 268
Glen Echo Prediction Queen Sr2 137 June 739 37 3901 204
S. Glen Echo Prediction's Son D. Glen Echo P. J. Julia
Glen Echo Royal Angie 5 187 July 896 49 6485 340

Cain, John E., Company, Alfalfa Farm, Topsfield, Mass. ARHT
*¶Fairlawn H. Hattie 5 178 July 1030 53 6908 331
*¶Lexford Juniper Sr3 243 July 1179 53 10358 436
*¶Lincoln France 7 184 July 1270 59 8097 421
¶Lincoln Ista Valentine Sr4 305 June 69 3 7829 329
S. Lincoln Loyalist D. Matlock Fair Valentine
*¶Lincoln L. Donnabella Jr4 132 July 1267 53 6280 267
¶Lincoln L. Playmate Jr3 293 July 642 41 8410 424
*¶Lincoln Miss Mary 6 186 July 1098 49 7470 337
*¶Lincoln St. Pat Sr3 305 June 178 10 9413 499
S. Lincoln St. Nicholas D. Lincoln Princess Pat
*¶Lincoln Winnie 6 209 July 1254 48 9506 374
†Patricia of Alfalfa Farm Sr2 283 June 633 32 6026 288
¶Wethersfield Noel Sr3 305 June 9 7379 307
S. Langwater Valencian D. Langwater Noella

Caughman Brothers, Golden Glow Farm, Lexington, S. C. ARHT
Golden Glow Faithful Charlotte Jr3 142 July 920 50 4737 229
Golden Glow Faithful Honey Jr2 101 July 878 48 3134 150
S. Quail Roost King Anglo D. Golden Glow Maxim Hildred
Golden Glow Faithful Millie Jr2 251 July 694 36 7016 346
Golden Glow Faithful Sarah Jr2 111 July 903 38 3443 152
Golden Glow Faithful Zada Jr3 137 July 979 54 4763 229
Golden Glow Maxim Christine Sr2 277 July 795 46 8337 438
Golden Glow Prince's Brilliant Sr2 334 July 797 41 9923 472

Caumsett Farm, Huntington, N. Y.
Caumsett Althea Sr4 269 July 946 46 10100 485
*Caumsett Catherine 5 320 July 997 43 12665 541
Caumsett Eastern Belle Jr2 319 July 838 41 9457 481
Caumsett Eastern Gem Jr2 59 July 1268 53 2379 99
S. Caumsett High Strung D. Caumsett Ocean Garnet
*Caumsett Eastern Gloria Sr4 95 July 1483 63 4790 211
S. Caumsett High Strung D. Caumsett Ocean Glory
Caumsett Eastern Jalna Sr2 184 July 810 36 5904 242
Caumsett Harbor Caroline Jr2 149 July 1186 53 5607 243
Caumsett Harbor Irma Jr2 365 June 104 4 12631 522
S. Caumsett Pathfinder D. Caumsett Ida
Caumsett Harbor Ruby Jr2 365 June 603 30 1378 615
S. Caumsett Pathfinder D. Caumsett Eastern Pendant
Caumsett Harbor Sapphire Jr2 212 July 958 44 7219 310
Caumsett Harbor Stella Jr2 215 July 1180 50 8482 364
Caumsett Harbor Tulip Jr2 89 July 1316 52 3740 147
S. Caumsett Pathfinder D. Caumsett Ocean Bud
Caumsett Harbor Vesta Jr2 88 July 1013 52 2979 135
S. Caumsett Pathfinder D. Caumsett Ocean Juno
Caumsett Ocean Jane Jr2 365 June 590 30 15363 692
S. Caumsett Dynamo D. Hunter's Janette
*Caumsett Ocean Leda 7 227 July 1678 75 13934 610
*Caumsett Ocean Sheen 7 365 July 870 39 14107 630
S. Caumsett Dynamo D. Caumsett Country Lustre

§Cecil, Ephraim, Huntington, Ind. ARHT
*Clara of Rex 6 125 July 1459 66 5931 278
S. Del-Ray Rex D. Reliance's Alice

*†Comfort-M-Princess Pride Sr4 47 July 1636 79 2474 115
S. Meadow Lodge King's Mister D. Comfort-S-Princess' Princess
*†Cornalfa's Luella Sr4 67 July 1266 55 2813 116
S. Wrendale Prediction D. Cornalfa's P. Sue
†Golden Grange Watchful Anna Sr2 121 July 1136 51 4805 207
S. Coronation Watchful D. Richmont Anna
*Miamadale Nancy 9 184 June 1077 45 7728 347

§Chapman, Frank P., Chapman Homestead, Ontario, N. Y. ARHT
*†Bethany Favor's Holla 6 230 July 901 42 8796 380
†Bondie's Sweetheart Jr2 305 July 137 6 5865 286
S. Forward Farms War Bond D. L. Yeoman's Golden Charm
*†Chapman's Chief Jane Sr3 305 July 521 24 8329 415
S. Green Meads Willow Chief D. Chapman's Royal Javina
*†Chapman's Foremost Bonnie 7 224 July 929 39 9067 412
†Chapman's Patriot Beauty Jr2 249 July 597 33 5881 297
†Chapman's Patriot Beda Jr2 277 July 602 32 6707 339
†Chapman's Patriot Lill Jr2 176 July 838 38 5307 217
†Chapman's Patriot Peggy Jr3 249 July 605 29 7176 328
†Chapman's Patriot Royann Jr2 296 July 493 27 6145 307
*†Chapman's Royal Dolly 5 242 July 712 34 8359 382
*†Chapman's Royal Gem 5 142 July 932 46 5306 242
*†Chapman's Royal Inez 5 208 July 1169 57 9706 438
*†Chapman's Royal Javina 8 77 July 1574 72 4000 207
S. Cornell Royal Superb D. Primrose of Chapman Homestead
*†Chapman's Royal Lily Beth 6 259 July 1158 51 11848 500
†Chapman's Royal Linda 5 305 July 542 25 9991 470
S. McDonald Farms Francois D. Suzie of Evergreen Farm

Chatham, Thurmond, Klondike Farm, Elkin, N. C. ARHT
*Clear Springs' Prediction Dora Jr4 355 July 648 36 9658 521
Klondike Baron's Beauty Jr2 148 July 783 36 3758 175
Klondike Fashion Belle Jr2 170 July 1020 44 5071 238
Klondike Fashion Dot Jr2 311 July 675 38 7346 399
Klondike Foremost Flash Jr2 87 July 1015 40 2902 113
S. Klondike Foremost D. Klondike Gay Hostess
Klondike Gold Delora Jr2 87 July 1097 41 3255 129
S. Clear Springs' Holli-Gold D. Clear Springs' Prediction Dora
*Klondike Harzella Jr4 235 July 1139 48 9984 461
Klondike Hollicharm Jr2 153 July 864 38 4248 190
Klondike Hollifairy Sr2 365 June 665 35 10627 512
S. Klondike Hollimost D. Klondike Kontent
*Klondike Holligem Sr4 308 July 960 50 12403 651
*Klondike Hollimost's Belle Jr4 344 July 876 42 12447 613
Klondike Hollimost's Ora Jr3 365 June 54 3 8611 481
S. Klondike Hollimost D. Klondike Kenora
Klondike Hollipearl Sr2 189 July 952 48 6432 296
*Klondike Hollisue Sr4 357 July 962 42 13556 612
Klondike Honeymoon Sr3 355 July 583 28 8902 421
*Klondike Klarice 7 80 July 1426 58 3778 168
S. Argilla Knight D. Osceola Gem's Clara
*Klondike Krispie 5 365 June 912 46 14626 729
S. Argilla Knight D. Osceola Gem's Clara
*Klondike Kupid Sr4 81 July 1503 70 3951 195
S. Argilla Knight D. Klondike Gay Heiress
Klondike Laddie's Beatrice Jr2 283 July 718 35 7342 345
Klondike Lavinia Jr2 146 July 978 45 4715 201
*Klondike Libby 6 188 July 1221 48 8118 326
*Klondike Pansy Sr4 365 June 475 29 8589 467
S. McDonald Farms Predictmost D. Klondike Hollerine
*Klondike Paulette Sr4 184 July 1022 54 7492 385
*Klondike Pearl Sr4 273 July 1357 69 13415 726
*Klondike Poppy Sr4 365 July 146 8 11676 629
S. McDonald Farms Predictmost D. Klondike Royal Matilda
Klondike Premost Beda Jr2 318 July 860 40 9328 432
Klondike Premost Beth Jr2 103 July 800 38 3017 141
S. McDonald Farms Predictmost D. Klondike Kodetia
Klondike Premost Bliss Jr3 142 July 1042 48 5283 232
Klondike Premost Mabel Jr3 84 July 1286 54 3495 142
S. McDonald Farms Predictmost D. Klondike Martha
Klondike Premost Ruth Jr2 282 July 773 40 8216 398
Klondike Premost Sonja Jr2 251 July 771 38 7335 346
*Klondike Pride 5 119 July 1370 58 5638 289
S. McDonald Farms Predictmost D. Klondike Klarice
Klondike Raider's Charlotte Jr2 65 July 1024 48 2172 100
S. Klondike Holliraider D. Klondike Kyola
Klondike Raider's Maiden Jr2 256 July 994 48 8368 409
Klondike Raider's Starlet Jr2 65 July 1091 47 2316 102
S. Klondike Holliraider D. McDonald Farms High Star
Klondike Ray Countess Jr2 350 July 728 36 8897 449
Klondike Ray Marge Jr3 306 July 1004 49 10583 541
*McDonald Farms High Star 6 92 July 1211 55 4049 199
S. Foremost Prediction D. Rockingham Ultra Star
*McDonald Farms Pre Joy Jr4 240 July 1028 43 10783 468

§Chipman, Lee, Lilees Farm, Boise, Idaho. ARHT
†Aldahome Blossom Sr4 77 July 1280 60 3134 168
S. Nancy's Darigold Peerless D. Babs of Aldahome
†Aldahome Nanette Jr4 51 July 1040 48 1706 74
S. Nancy's Darigold Peerless D. Nora of Aldahome

§Christensen, Wendell, Iadell Farm, Shelley, Idaho. ARHT
†Ashmere's Destiny's Bonny 6 163 July 1234 48 7251 282
S. Ashmere's Duke's Destiny D. Bobbe of Winbrook
†General's Della May Jr4 212 July 789 35 6793 284
†Joyce of Iadell Jr3 297 July 618 36 7903 418
†Veletta of Iadell Jr2 305 July 656 31 7230 340
S. Squire's Victory Count D. Maudeen of Thousand Springs

Colby, Howard H., Colby Dale Farms, Romeo, Mich. ARHT
Antietam Lucille Jr2 97 June 1146 57 3802 226
S. Antietam Royalist D. Antietam Lucy
Churn Creek's Honor's Hyacinth Jr3 365 May 87 4 9425 446
S. Langwater His Honor D. Calculator's Hyacinth
†Langmeadow Abagail Jr3 139 July 989 43 5011 223
S. Cesor Pontiff's Anchor D. Langmeadow Country Belle
Langmeadow Adeline Jr2 365 July 479 26 8653 472
S. Cesor Pontiff's Anchor D. Vernell Delight
†Langmeadow Alison Jr3 102 July 1260 49 4535 180
S. Cesor Pontiff's Anchor D. Paragon Nancy Lou
†Langmeadow Amelia Jr2 101 July 1119 46 3951 173
S. Cesor Pontiff's Anchor D. Colby's Moderne Emily
¶Langmeadow Anagold Jr2 288 July 620 35 7582 361
¶Langmeadow Ancona Jr3 247 July 874 35 8445 347
*†Langmeadow Anita 7 164 July 1304 56 8621 351
S. Cesor Pontiff's Anchor D. Ajax's Hopeful
*¶Langmeadow Annette 5 179 July 1006 49 7382 370
*¶Langmeadow Lana Sr4 106 July 1449 63 5625 242
S. Langmeadow Rascal D. Hardy's Nancy Lee

¶Langmeadow Magnet Jr2 204 July 879 48 6680 343
¶Langmeadow Majill Jr2 237 July 1047 48 9184 393
¶Langmeadow Mancey Jr2 224 July 974 44 8061 324
¶Langmeadow Marlene Jr2 228 July 906 45 8479 382
¶Langmeadow Mazelle Jr2 208 July 823 42 7056 346
¶Langmeadow Melody Jr2 243 July 582 35 5570 303
¶Langmeadow Merry Christmas Jr2 192 July 784 36 6096 261
†Langmeadow Mertell Sr2 56 July 1301 65 2190 117
S. Flying Horse Master's Monarch D. Bula Bertell
¶Langmeadow Monita Jr2 315 July 564 31 8322 416
†Langmeadow Moss Rose Jr2 171 July 1064 56 6692 318
S. Flying Horse Master's Monarch D. Langmeadow Rosemary
¶Langmeadow Movie Star Jr2 212 July 1033 50 8952 408
Langmeadow Norine Jr2 365 June 117 7 11609 562
S. Lockshore Noranda D. Lockshore C. Milkmaid
†Langmeadow Raffles Jr2 305 July 435 27 6958 386
S. Langwater Redemptor D. Colby's Moderne Felice
*¶Langmeadow Reliable 6 115 July 826 36 3888 172
S. Langwater Redemptor D. Franchester Reliable
Longbarn St. J. Victoria Jr2 355 June 288 18 11420 599
S. St. James Champion's Champion D. St. James Philosopher's Alicia
¶McDonald Farms D. Lama Sr2 227 July 963 49 8398 400
¶McDonald Farms King's Laura Sr2 214 July 835 42 7390 359
*¶Playhaven M. Cleopatra Jr4 94 July 1375 59 4548 192
S. Playhaven Majesty D. Playhaven's Y. Cleo
*¶Playhaven Y. Treasure 5 305 June 124 6 10594 510
S. Raemelton Yankee D. Argilla Fortunate
*¶Willow Brook Monarch's Darline 5 106 July 1419 66 5214 239
S. Flying Horse Master's Monarch D. Tulip's Willow Brook Echo
Willow Brook Monarch Donna Jr4 343 July 28 1 10658 502
S. Flying Horse Master's Monarch D. Queen's Willow Brook Glory

§Conn, J. Donald, Brookvale Farm, Red Lion, Pa. ARHT
*†Brookvale Beata 6 193 July 679 29 6194 269
*†Brookvale Betty Lou Jr3 278 July 530 26 7882 377
*†Brookvale Carmel Jr4 226 July 442 19 5006 216
*†Brookvale Dane 5 230 July 600 28 6895 343
*†Brookvale Della Sr4 273 July 683 34 8752 442
*†Brookvale Delma Sr4 89 July 1035 47 3176 163
S. Blakeford Slogan D. Geneva's Nellie
*†Brookvale Dottie Jr4 230 July 531 26 5762 273
*†Brookvale Drusilla Jr4 305 July 331 15 9031 393
S. Blakeford Slogan D. Geneva's Charm
*†Brookvale Easter Bonnet Jr3 116 July 694 33 3317 160
†Brookvale Echo Jr2 294 July 526 25 7646 335
†Brookvale Edna Sr2 181 July 629 33 5119 245
†Brookvale Effie Jr2 178 July 500 25 3569 176
†Brookvale Elizabeth Jr2 305 June 66 3 4196 218
S. Blakeford Slogan D. Mt. Ararat's Volunteer Rosalie
†Brookvale Elsie Sr2 191 July 880 38 6472 289
†Brookvale Fawn Jr2 173 July 496 23 3482 167
†Brookvale Florence Jr2 64 July 802 36 1675 77
S. Blakeford Slogan D. Clara of Geneva
†Brookvale Hilda's Delight Jr3 175 July 596 27 4432 203
*†Brookvale Jeanny Jr3 164 July 810 36 5466 257

§Coslett, E. W. & H. W., Paxon Hollow Farm, Media, Pa. ARHT
*†Agatha's Leader's Annabelle 5 140 July 1158 58 6230 300
*†Betty Bess of Elm Echo Sr4 230 July 928 39 8415 365
*Cottage Molly 6 359 July 569 26 10480 476
*†Gardenville King's Beth Sr3 125 July 887 47 4088 207
†Gardenville King's Elaine Sr2 126 July 931 39 4550 195
†Haldane's Dorene of Cosquay Jr2 191 July 900 45 6227 322
*†Langstoon Ornament's Catherine 5 246 July 1042 56 10035 495
†McDonald Farms Forest Lulu Jr2 304 July 529 30 7029 356

Cowham, C. F., Cowham Farm, Jackson, Mich.
*Cowham Farm King's Queenie Sr4 155 July 930 40 5789 304
Cowham Farm King's Tressa Jr2 181 July 792 47 5824 311
*Cowham Farm Rex's Tressa 5 107 July 1132 55 4400 212
S. Coronation Rex D. Golden Tress of Cowham Farm
*Cowham Farm's Emolea Jr4 122 July 1555 75 6717 326
*Philea of Cowham Farm 6 355 July 822 37 13049 590
*¶Playhaven's V. Dorothea 5 229 July 961 44 8723 403
Victoria's Maxine Sr4 281 July 1355 67 13461 623

Cowham, C. F. & Dancer, H. M., Cowham Farm, Jackson, Mich.
Cowham Farm Emory's Fern Jr4 333 July 603 38 8425 482

§Cox, Doris Virginia, Zionsville, Ind. ARHT
†Eagle Valley Hassan's Renia Jr2 263 July 939 50 8238 445

§Cutright, Theodore, Bainbridge, Ohio. ARHT
Maple Shade Joan of Arc 5 61 July 1162 45 2370 94
S. Pride's Osage Buddy D. Maple Shade Pat Joann
†Maple Shade Queen Mary Sr4 178 July 882 34 6348 272
S. Pride's Osage Buddy D. Gurn-Z-Gold Margie

Dancer, H. M., Jackson, Mich.
Cowham Farm King's Chum Jr2 227 July 798 37 7713 337
Cowham Farm King's Gem Jr4 136 July 886 45 4609 231
S. Riegeldale King's Philosopher D. Rex's Gem of Cowham Farm

Danvers, Don, Diamond D. Valley Farm, Converse, Texas.
Director's Lady Maid 5 365 Mar 426 21 12016 564
S. McDonald Farms Director D. Ranger's Maid of O. L.

§Debnam, George R., III., Lower Round Top Farm, Chestertown, Md. ARHT
*†Driftwood's Josie 8 139 July 1068 49 5932 243
†Driftwood's Luxurious Jr2 217 July 451 26 4360 213
*†Driftwood's Queen Alma Jr4 89 July 1622 75 5042 245
S. Quail Roost Eastern King D. Palmer's Alma
*†Driftwood's Queen Avis Jr3 114 July 1072 47 4576 183
†Driftwood's Queen June Sr2 230 July 458 26 4717 243
*†Driftwood's Queen Mae Jr3 194 July 563 26 5565 266
†Driftwood's Queen Nancy Jr4 196 July 905 34 7051 296
†Driftwood's Revelaina Jr2 55 May 667 34 1189 60
S. Blakeford Resolute D. Blakeford Geisha
*†Frewvale Alert's Lois Sr3 272 June 457 25 7555 345
*†Gridley of Bonnie Blink Jr4 193 July 825 42 6874 368
*†Herdon of Bonnie Blink Jr4 168 July 521 25 4770 231
†Mill Dale Mariana Jr2 291 July 502 33 6751 356

du Pont, Pierre S., Longwood Farms, Kennett Square, Pa. ARHT
*Longwood Necklace 9 181 July 1182 56 8399 390
*Longwood Oola 7 365 June 187 10 12430 672
S. Broadland Tarzan D. Longwood Flirt
*Longwood Queen 6 259 July 1103 59 11297 592
*Longwood Ratan 5 259 July 840 39 8800 451
Longwood Tinker Sr2 365 June 25 1 10986 615
S. Broadland Tarzan D. Longwood May Day
Longwood U. Kate Jr2 362 July 787 43 9350 520
Longwood U. Opportunity Jr2 105 July 881 41 3136 138
Longwood U. Parasite Jr2 178 July 887 51 5525 303
Longwood U. Parcella Jr2 139 July 786 46 4255 236
Longwood U. Patroness Jr2 200 July 870 44 6215 304
Longwood U. Racoon Jr2 202 July 841 40 5905 290
Longwood U. Ratan Jr2 118 July 861 43 3759 183
S. Longwood Leader D. Longwood Ratan
Longwood U. Ruth Jr2 237 July 776 41 6457 344
Longwood U. Seamstress Jr2 180 July 905 45 5935 295
Longwood U. Seminole Jr2 174 July 993 53 6210 301
Longwood U. Servant Jr2 90 July 911 54 2642 131
S. Niplig Tarzan D. Longwood Servant

§Elwood, E. Ellis, Elwood Homestead Farm, Fort Plain, N. Y. ARHT
†Cherub's Supreme's Beauty Jr2 305 Apr 94 4 5099 247
S. Lynbrook Cherub's Supreme D. Melody Cherub's Beauty
†Cherub's Supreme's Buttercup Sr2 273 May 591 34 5598 281
†Cherub's Supreme's Duchess Sr2 221 May 606 35 4588 238
S. Lynbrook Cherub's Supreme D. Melody Cherub's Duchess
†Cherub's Supreme's Eloise Jr2 305 Mar 408 20 6207 314
S. Lynbrook Cherub's Supreme D. Melody Cherub's Eloise
†Cherub's Supreme's Lass Jr2 280 May 539 34 5567 294
†Cherub's Supreme's Lenore Sr2 65 May 756 38 1703 85
S. Lynbrook Cherub's Supreme D. Achievement's Lenore
Cherub Supreme's Bet Jr2 340 May 214 14 5270 288
Cherub Supreme's Glamor Jr2 355 May 344 26 5722 314
†Keystone Cherub's Vivian Jr2 140 May 707 38 3403 165
S. Lynbrook Cherub's Keystone D. Elwood Homestead Vina

Endicott, John, "Brookwood," Bloomfield Hills, Mich.
Brookwood Dewdrop Jr4 130 July 1118 56 5836 278
Brookwood Faith Lass Sr4 137 July 1202 48 6008 258
Brookwood Fatima Sr4 178 July 1121 57 7775 371
Brookwood Pomelle Jr3 348 July 837 38 12180 492
Brookwood Prima Donna Sr3 172 July 1039 42 6835 293
Brookwood Royal Ina Jr4 114 July 1248 58 5399 257
S. Brookwood Imperial D. Brookwood Inetta

§Fales, W. D., Riverside Ranch, Gooding, Idaho. ARHT
†Flow's Shirley of Springside 9 342 June 695 26 7306 275
†Toponis Deacon's Reva Jr2 50 June 846 34 1373 53
S. Toponis Truman's Deacon D. Toponis Edward's Rhea
†Toponis Edward's Delia Jr2 130 June 1054 44 4679 189
*†Toponis Galore's Belle 7 233 June 878 42 9260 452
*†Toponis Marvel's Donna Sr2 305 Mar 52 4 6233 391
S. Fir Ridge Ultra Marvel D. Rozelyn Diana
*†Toponis Marvel's Toots Sr2 252 June 756 32 9127 390

Farrar, W. B., Burke's Tavern Farm, Burkeville, Va.
Maxim's Foremost Queen 6 365 Mar 68 3 9736 453
S. Foremost's Patience Maxim D. Greenland Jacquline

§Faust, M. C., Vir-Mar Farm, Covington, Ind. ARHT
†Virmar's Candor Betty Jr3 83 July 1145 52 3581 161
S. Kenfleur's Candor Quad D. Virmar's Dicta Sally
†Virmar's Lady Topaz Jr2 116 July 1038 46 4506 191
†Willona Wonder's Audrey Jr3 92 July 1029 50 3371 159
S. Pine Manor King's Wonder D. Cherub's Ken Ver Fern

Fircrest Farms, Incorporated, Lynden, Wash.
*¶Fircrest Cam Con 5 78 July 1534 67 4181 183
S. Argilla Conquest D. Fircrest Camelia
*Fircrest Celeste 9 39 July 1561 70 1944 89
S. Fircrest Golden Senator D. Fircrest Cordelia
¶Fircrest Conquest's Princess Sr2 58 July 1659 80 3029 136
S. Argilla Conquest D. Fircrest Princess
¶Fircrest Glory's Glory Jr3 77 July 1304 55 3489 143
S. Argilla Conquest D. Fircrest Gloria
¶Fircrest Pauline 2d Sr2 83 July 1283 67 3666 168
S. Argilla Conquest D. Fircrest Pauline
†Fircrest Ruby Jr2 304 July 496 27 7954 382
S. Argilla Conquest D. Fircrest Garnet

Fox's Guernsey Dairy, Waukesha, Wis.
Annabell of Betts Homestead Sr3 175 July 1249 51 7669 342
Fox's Beatrice of Waukesha Sr2 121 July 1108 52 4855 211
Fox's Edith of Waukesha Jr2 152 July 899 43 5068 260
Fox's Ellen of Waukesha Jr2 352 July 615 36 8539 447
Fox's Frederica of Waukesha Sr2 345 July 530 26 7345 383
Fox's Joan of Waukesha Sr2 308 July 598 37 7525 453
*Fox's Lucky of Waukesha 5 186 July 1261 58 8523 364
Fox's Monica of Waukesha Jr2 273 July 760 37 9437 458
*Fox's Nel of Waukesha Jr4 268 July 716 40 8947 498
Fox's Penelope of Waukesha Jr2 264 July 564 35 6940 374
Fox's Sarah of Waukesha Sr2 330 July 517 32 9464 545
Fox's Valerie of Waukesha Sr2 267 July 772 46 8031 399
*Jennie of Betts Homestead Sr3 307 July 721 33 10016 467
*Lurban Marion Jr4 174 May 1152 59 7211 366
Rose Mary of Betts Homestead Sr3 239 July 793 31 8386 341

Funke, I. B., Waynesville, N. C. ARHT
¶Guthrie's Farm's Hope Jr3 305 July 367 21 6345 344
S. Arden's Maxim Prince D. Guthrie Farm's Lula Belle

Gallimore, L. B., Arlo Farm, Guilford College, N. C. ARHT
¶Arlo Emory's Edith Jr3 305 July 224 13 8993 449
S. Riegeldale Emory's Consummate D. Riegeldale Mck King's Edna
¶Arlo Heritor's Dorthy Jr2 133 July 883 49 4029 192
S. Fairlawn Maxim's Heritor D. Riegeldale Mck King's Dottie
¶Arlo Heritor's Lass Jr2 121 July 805 42 3323 161
S. Fairlawn Maxim's Heritor D. Grassy Meadow's Fair Lady
¶Arlo Molly's Joy Jr2 212 July 684 34 5670 281
Beaver Creek's Noble Jewell Jr2 241 July 724 34 7019 321
Burkeville Tip-Top's Marie Jr2 181 July 958 42 6744 274
*¶Clear Springs' Maxim A Lassie Jr4 135 July 980 51 5203 248
S. Clear Springs' Advancer D. Royalist's Royal Lady
¶Croasdaile Princess Alice Jr2 257 July 535 30 6159 297
*Fairlawn Maxim's Imprudence Jr4 223 July 921 51 8438 462
Forest Hills Farm Gloria Jr2 153 July 811 42 4621 214

Hamhurst Noble's Queenette Jr2 223 July 608 40 5628 326
Holliknoll Maxim Nancy Jr2 284 July 768 44 8442 468
*Klondike Foremost Lylac Sr3 181 July 623 29 6097 281
¶Lady Wings 5 305 July 323 17 6385 311
s. Riegeldale Judy's King D. Generous Edward's Hannah
¶Lettie's Bess Sr4 284 July 587 32 6865 367
¶Merrymaker's Joy 9 305 June 305 17 7467 427
s. Quail Roost Maxim's Merrymaker D. Hercules' Patty Ann
Midhurst of Beacondale Jr4 304 July 873 46 11176 582
Riegeldale Ben's Becky Jr2 365 May 635 38 9802 516
s. Riegeldale Illustrious Benjamin D. Riegeldale Mck Becky
Southampton R. M. Rose Sr2 260 July 759 37 7674 354
Twin Brook Maxim Bettie Jr2 202 July 664 37 5291 283
¶Twin Brook Maxim Queen May Sr2 305 May 485 30 8160 474
s. Quail Roost King Glamour D. Royal Count's May
Wac of Beacondale 5 308 July 800 42 10915 533
Zimalcrest King's Anita Sr2 365 July 560 30 8970 476
s. Quail Roost Noble King D. Zimalcrest Laddie's Susan
¶Zimalcrest King's Florine Jr3 96 July 909 43 2865 143
s. Quail Roost Noble King D. Zimalcrest Peggy's Sunbeam

§Gardner, D. W., Trailside Farms, Franklin, Tenn. ARHT
†Clarion Farm's Beth Sr4 286 July 801 36 10634 461
†Fair Field Peerless Queen 6 267 July 801 41 8558 406
*†Hardwick's Provost's June 6 305 July 31 1 8041 349
s. Hardwick's Provost D. Majesty's Viola
†Henslee Farms Regal Brenda Jr2 305 July 614 28 8801 383
s. Regal Heritage D. Hardwick's Provost's June
†Nejasco Meteor's Choice Jr3 288 June 633 30 7825 375

German, William R., Namreg Manor Farm, Monkton, Md. ARHT
*¶Aldrich Farm Aurora Maid 7 289 July 1312 52 16582 744
*Brooklandwood Sue's Matilda 5 210 July 1259 62 9847 465
Cherub Supreme's Betty Jr2 325 July 615 28 8173 417
*¶Clora's Point Potentate Azalea 5 122 July 1218 59 5635 274
Crystal Cecily Storrs Jr2 248 July 662 32 6834 316
¶Daisy Belle's Honoria 9 305 June 159 7 12269 458
s. Blakeford Oliver D. Choice of Daisy Belle
¶Damian Also Sr2 305 June 324 17 8374 420
s. Patrician Soldier of The Glen D. Damian Alda
*¶Dinsmore Medico Karleen 7 135 July 1924 75 8707 366
*¶Gardenville King's Ellen Sr4 178 July 1479 76 9823 504
Gardenville Queen Florine Sr2 110 July 804 40 3152 147
s. Coronation King of Pine Manor D. Floranda Princess
†Gwynllan Frances Sr4 135 July 1066 43 5451 229
¶Gwynllan Perfection's Clarice 6 208 July 1344 57 10160 441
*Harmony Hollow Hollene Jr4 234 July 1058 48 10968 498
Horse Shoe F. Lily Jr4 343 July 1216 50 17379 719
¶Langcroft's Wild Rose 5 305 July 858 34 14497 611
s. Taurus of Pioneer Point D. Peggy of Primrose
*Lily's Rose of Hop Yard 8 318 July 832 45 14809 705
Lynbrook Royal Cherry Blossom Jr2 207 July 1101 48 8597 357
*Majesty's Lady Ultra 5 178 July 1570 63 10101 414
*†Marmion's Dora of Namreg Sr4 92 July 1283 51 3932 165
s. Manor Dixie Count D. Cathel Marmion's Dora
¶Namreg C. Dorothy Jr2 251 June 224 11 4058 193
s. Brooklandwood Chance D. Willora Supreme's Joyce
Namreg C. Frances Jr2 277 July 555 28 7253 341
Namreg C. Inez Jr2 237 July 559 27 5004 257
Namreg Escort's Charity Jr2 227 July 698 35 6783 319
Namreg Escort's Margo Jr2 228 July 706 33 5585 268
Namreg E. Victory Jr2 289 July 501 24 6932 321
Namreg Perchance Jr2 236 July 751 39 6344 305
Namreg's E. Dolly Jr2 228 July 690 31 6306 290
¶Riveredge Leader's Hildegarde 5 294 July 906 48 11168 516
*†Rosebud's Lady of Hop Yard 3d 8 158 July 1078 48 6102 272
*Rycklaver Estelle 5 259 July 1604 75 15684 735
†Shining Star Storrs Jr2 257 July 796 41 7906 399
*†Sterling Ruth 5 84 July 1247 40 3720 138
s. Antietam Gypsy Count D. Sterling Supreme's Flossie
Stonybrook Commander's Beauty Jr2 237 July 606 28 5814 262
†Stonybrook Commander's Olie Jr3 212 July 782 38 6242 301
*¶Stonybrook Hollistar's Janet Jr4 104 July 1058 45 4267 196
*Wychmere Dauntless Constance 7 349 July 1401 51 19466 754

§Gugdahl, Herman, Marshallane Guernsey Farm, New Lisbon, Wis. ARHT
†Chum's Carla of Marshallane Jr2 305 Aug 60 3 5805 324
s. Charmer's Chum of Marshallane D. Daisy's Dolly of Marshallane
†Marshallane's C. Jill Jr2 190 Aug 810 41 6529 301
s. Charmer's Chum of Marshallane D. Dairymaid's Pet of Marshallane
†Marshallane's C. Laurel Jr2 250 Aug 299 18 4729 248
†Marshallane's M. Belle Jr2 193 Aug 705 32 5770 255
s. Witchwood Wizard's Monarch D. Lassie's Linda of Marshallane
†Marshallane's M. Blanche Jr2 263 Aug 724 35 7886 358
†Marshallane's M. Gretta Jr2 258 Aug 683 31 6773 289
†Marshallane's M. Leila Jr2 212 Aug 554 28 5522 254

§Gugdahl, Lawrence E., Marshallane Guernsey Farm, New Lisbon, Wis. ARHT
†Marshallane's M. Sandra Jr2 199 Aug 802 34 6197 287
s. Witchwood Wizard's Monarch D. Gale's Glenna of Marshallane

Hanes, John W., Ben Tulloch Farm, Millbrook, N. Y.
Ben Tulloch Dorothea Jr2 79 July 1197 50 3139 136
s. McDonald Farms Juvenile D. Klondike Padilla
Ben Tulloch Fair Palotterie Jr2 135 July 1092 45 5225 200
*Ben Tulloch Hollimaid Jr4 35 July 1401 62 1563 71
s. Klondike Hollimost D. Klondike Milk Maid
Ben Tulloch Moon Blossom Jr2 365 May 926 42 11120 529
s. Klondike Happy Warrior D. Klondike Morning Glory
Ben Tulloch Pandora Jr2 184 July 992 49 7846 360
Ben Tulloch Raymost Rose Jr2 216 July 1092 52 8764 382
Ben Tulloch Rosalind Jr2 365 May 568 30 9490 497
s. Klondike Happy Warrior D. Count's Rosalie
*Bobby's Daisy of Maple Lane 6 221 July 1301 53 10988 431
*Caumsett Eastern Gloss 7 53 July 1481 63 2430 100
s. Caumsett High Strung D. Caumsett Country Lustre
*Edgewood Belfast's Dot 5 365 June 922 37 14683 601
s. Argilla Belfast D. Edgewood Farm's Lita
*Kitchener Fearless Valencia Sr3 39 July 1373 60 1710 75
s. McDonald Farms Fearless D. Kitchener Forecast Verona
*Klondike Hollitulip 5 365 July 148 7 10889 537
s. Klondike Hollimost D. Carolina Gay Tulip
*Klondike Kalisa 6 365 June 930 41 15129 687
s. Argilla Knight D. Elizabeth of Cottonade
*Klondike Kenna 5 365 June 298 16 12052 575
s. Argilla Knight D. Klondike Gay Holly
*Klondike Kristmas Gift 6 156 July 1565 64 8950 375
*McDonald Farms Her Kidelle Sr3 78 July 1306 61 3628 159
s. McDonald Farms Heritor D. McDonald Farms Idelle
*McDonald Farms Ilamae 5 249 July 1296 57 13129 559
Saddle River Levity Susie Sr2 227 July 965 46 7991 344
¶Sinbad's Felicity Jr3 189 July 1298 57 9156 374

Hanson, Carl, Evergreen Farm, Barnum, Minn. ARHT
¶Evergreen's Butterfat Clara 7 103 July 1480 71 4873 226
s. Boulder Bridge Golddrop D. Rose Hill Clara
¶Evergreen's Butterfat Islof Jr2 157 July 1024 56 5911 299
¶Evergreen's Butterfat Lady Jr2 279 July 837 51 8922 500
¶Evergreen's Butterfat Primrose Jr2 239 July 917 39 8263 387
*¶Evergreen's Sweet Lass 9 305 July 146 8 9664 577
s. Boulder Bridge Viking D. Rose Hill Alberta

Hanson, Christine, Evergreen Farm, Barnum, Minn. ARHT
¶Clover Glen Maiden's Beauty Jr3 267 June 839 44 9381 471

§Harris, W. T., Verne Dale Farms, Charlotte, N. C.
†Verne Dale Majesty's Gwyn Jr2 90 July 917 42 2827 132
s. Clear Springs' Rose's Majesty D. Coker Silver Raider
†Verne Dale Reveller's Helen Jr2 210 July 962 43 7135 314
†Verne Dale Reveller's May Jr3 259 July 745 31 8012 354

Hatcher, F. L., Dan Valley Farm, Brim, Va. ARHT
†Dan Valley Delphia Jr2 149 July 643 25 3366 130
†Dan Valley Dorothy Jr2 179 July 630 39 3945 202
Dan Valley Doyne Jr2 365 June 79 5 7761 375
s. Klondike Vallemede D. Prince's Star of Gardner Farm
†Dan Valley Estelene Jr2 137 July 799 32 4002 161
†Dan Valley Eunice Sr2 166 July 643 32 4938 228
Dan Valley Evalina Jr2 311 July 593 27 6958 320
†Dan Valley Jenny Ruth Jr2 51 July 870 38 1472 61
s. Klondike Konqueror Lad D. Shamrock's Beulah
†Dan Valley Lil Jr2 56 July 761 29 1353 54
s. Klondike Kailas D. Prince's Star of Gardner Farm
†Dan Valley Loraine Jr2 176 July 743 35 5018 200
†Dan Valley Lucinda Jr2 151 July 769 30 4369 175
†Dan Valley Margo Jr2 136 July 830 38 4052 195
†Dan Valley Marion Jr2 147 July 805 34 4187 166
†Dan Valley Naomi Jr2 45 July 1018 40 1428 59
s. Klondike Vallemede D. Holliking's Lady Buster
†Dan Valley Rada Jr2 161 July 571 23 4579 184
†Dan Valley Rosewhite Jr3 137 July 908 43 4286 194
†Dan Valley Sophia Sr2 98 July 855 39 2797 138
s.Klondike Vallemede D. Mixer's Verarose
†Dan Valley Taffy Jr2 46 July 965 42 1381 64
s. Klondike Hollimost's Count D. Dan Valley Bess
Dan Valley Vernice Sr2 287 July 349 18 4848 227
Dan Valley Vickie 5 365 June 14 6102 292
s. Klondike Vallemede D. Dan Valley Maid
Highboy's Queen May 7 335 July 166 7 4554 197
*†Klondike Krystal 7 163 July 872 46 5516 288
Pat's Royal Anne Jr4 348 July 417 19 7237 332
¶Queen's Ultra Lassie 7 255 May 342 18 5099 230
s. Quail Roost Collection D. Ultra Queen of B. R.
†Vallemede's Maid Jr2 46 July 778 41 1170 58
s. Klondike Vallemede D. Melissa of Cottonade
†Vallemede's Patricia Jr2 54 July 765 32 1356 53
s. Klondike Vallemede D. Top-Guard's Patsy

Heiby, C. J., Batavia, Ohio. ARHT
¶Flo Gold Violet Sr3 230 July 694 29 6143 267

Hill, George Watts, Quail Roost Farms, Rougemont, N. C. ARHT
Arlo I. Maxim's Fancy Jr2 145 July 990 49 4582 241
¶Brooksdale's Madam Jewel Sr2 305 July 64 3 10251 513
s. Quail Roost May Marion D. Madam's Pride
Croasdaile's Princess Vera Sr3 90 July 943 42 3039 141
s. Quail Roost Crown Prince D. Croasdaile's Maxim's Vivian
*Dinsmore Royal May Sr4 214 July 1210 45 10877 413
¶Patsy of Neely Farm 9 305 July 317 17 8557 404
s. Hazelwood's Rotarian D. Rex's Hazel
Princess Foremost Ann 7 365 May 729 40 11159 608
s. Quail Roost Prince James D. Foremost Ultra Cherry
*Quail Roost Bright Blaze 5 167 June 1283 61 8224 360
*Quail Roost Bright Cheer Sr3 265 July 1056 50 10377 516
*Quail Roost Choice Glow Sr3 99 July 1348 56 4387 189
s. Quail Roost Lucky Choice D. Quail Roost Queen Bright
*Quail Roost Choice Peeress Sr3 177 July 1080 50 7253 320
*Quail Roost Donna May Sr3 125 May 777 34 3802 175
*Quail Roost Golden Blossom 5 186 July 1031 50 7702 367
s. Quail Roost Golden King D. Quail Roost Queen Blossom
*Quail Roost Golden Marie 5 234 July 1042 55 9921 494
*Quail Roost Lady Ruth Sr4 211 July 1054 45 8681 423
*Quail Roost Lucky Carola 7 52 July 1463 69 2332 112
s. Quail Roost Lucky Strike D. Quail Roost Princess Carol
*Quail Roost Lucky Duchess 5 93 July 1276 60 3906 205
s. Quail Roost Lucky Strike D.Quail Roost Patient Duchess
*Quail Roost Lucky Fay 6 365 May 184 9 16153 800
s. Quail Roost Lucky Strike D. Quail Roost Fawn
*Quail Roost Lucky Hilda 6 151 July 1410 69 7312 364
*Quail Roost May Poll 5 215 July 1142 54 9327 470
*Quail Roost Noble Annie 5 168 July 1184 54 8310 356
*Quail Roost Noble Bright 5 159 July 1201 53 7189 333
*Quail Roost Noble Christine Sr3 365 Apr 823 50 12404 689
s. Cesor Noble Maxim D. Quail Roost Royal Primrose
*Quail Roost Noble Fern 6 363 July 847 39 12801 638
Quail Roost Noble Gem Jr3 365 June 959 52 12504 669
s. Cesor Noble Maxim D. Quail Roost Maxim's Gem
Quail Roost Noble Kate Jr2 95 July 1127 50 3524 163
s. Cesor Noble Maxim D. Quail Roost Royal Kate
*Quail Roost Noble May 5 76 July 1418 58 3577 149
s. Cesor Noble Maxim D. Quail Roost Maxim's May
*Quail Roost Noble Sapphire 5 173 July 964 41 7152 321
*Quail Roost Noble Sappho Sr4 153 July 1278 57 6846 312
Quail Roost Noble Tina Jr2 87 July 907 41 2756 121
s. Cesor Noble Maxim D. Quail Roost Royal Primrose
Quail Roost NoMax Amy Sr3 365 June 1049 52 15355 700
s. Quail Roost Noble Maxim D. Valkyrie Southern Amy
Quail Roost NoMax Celia Jr2 196 July 739 33 4500 211
Quail Roost NoMax Luster Sr2 365 June 553 26 11191 481
s. Quail Roost Noble Maxim D. Quail Roost Prim Luster
Quail Roost NoMax May Jr3 190 July 1056 47 7316 331
Quail Roost NoMax Rosary Sr2 365 July 654 35 9579 502
s. Quail Roost Noble Maxim D. Quail Roost Lucky May Rose
Quail Roost NoMax Rosette Jr2 179 July 933 39 5829 253

Quail Roost NoMax Ruth Jr2 297 July 892 35 7097 329
Quail Roost NoMax Sapphire Jr3 128 July 1134 49 5339 230
S. Quail Roost Noble Maxim D. Quail Roost Noble Sapphire
*Quail Roost Patient France 10 292 July 883 45 11270 589
Quail Roost Prim Angie Sr3 257 July 830 40 9025 442
Quail Roost Prim Bess Sr3 191 July 1058 50 7023 355
Quail Roost Prim Bet Jr2 322 July 810 43 8554 465
*Quail Roost Prim Emma Sr4 259 July 1007 49 10880 541
*Quail Roost Prim Light Jr4 292 July 902 42 11311 524
*Quail Roost Prim Martha Sr4 312 July 983 49 11388 592
*Quail Roost Queen Bright 6 200 July 969 42 7752 346
*Quail Roost Queen Zeta 5 59 July 1659 67 3101 135
S. Quail Roost Maxim King D. Quail Roost Bright Maid
Quail Roost Rose Maid Jr2 132 July 753 35 3479 193
*Quail Roost Royal Faith 5 345 July 825 38 12269 567
*Quail Roost Royal Faithful 6 51 July 1751 62 2634 102
S. Fayroyal's Maxim D. Quail Roost Maxim's Hope
Quail Roost Royal Jan Sr4 365 June 715 36 13717 661
S. Fayroyal's Maxim D. Quail Roost Lucky Jan
*Quail Roost Royal Tilda 5 142 July 1218 59 6431 296
*Quail Roost Royal Till 6 365 June 663 38 12472 675
S. Fayroyal's Maxim D. Quail Roost Queen Tillie
*Quail Roost Royann 5 138 July 1422 64 7144 324
¶Riegeldale Ben's Freda Jr2 305 May 369 16 8711 388
S. Riegeldale Illustrious Benjamin D. Riegeldale Emory's Freda
*Riegeldale Emory's Anna 5 146 June 1280 58 5930 284
Zimalcrest King's Maple Jr3 152 June 836 35 5186 227

Hill, George Watts, Wakefield Farm, Wake Forest, N. C. ARHT
*Belmont View Ned's Olma Jr4 365 June 309 18 10635 630
S. Quail Roost King Ned D. Dolly Madison of Belmont View
*Glenna's Violet Sr4 365 July 684 37 12737 667
S. Ruayne King's Raider D. Glenna of Green Valley Farm
Golden Glow Maxim Mary Jr2 365 May 871 44 12703 660
S. Quail Roost Bonnie Maxim D. Sunshine's Lucky Mary
¶Hamilton County Maxim Priddy Jr2 263 July 1052 53 9297 476
¶Holliknoll Maxim Caroline Jr2 305 June 456 26 7508 405
S. Quail Roost Rose Maxim D. Coker Silver Sweetbriar
*¶Knightongale Maxim's Old Rose 6 142 July 1378 58 6688 317
S. Quail Roost Maxim's Slogan D. Homestead's Melrose
Sunshine's Lucky Clara Jr2 142 July 979 42 4892 201
S. Quail Roost Lucky King D. Sunshine's Improver's Cora
*¶Wakefield Frisco's Frolic Jr4 199 July 1016 52 7907 396
*¶Wakefield Frisco's Polly Sr4 173 July 1005 46 6806 315
Wakefield King's Goldie Jr2 313 July 625 29 7989 404
*¶Wakefield Majesty's Faye 6 184 July 951 48 6658 339
*¶Wakefield Majesty's Helena 6 141 July 1431 66 7434 339
S. Quail Roost Maxim's Majesty D. Coker Double Helen
¶Wakefield Rosman's Gloria Jr3 190 July 717 40 5430 284
¶Wakefield Rosman's Holly Sr2 201 July 680 35 5285 270
*Wakefield Sir Walter's Elsie Sr4 365 July 523 27 12014 608
S. Hillandale Maxim's Sir Walter D. Etta of High View
¶Wakefield Sir Walter's Lena Jr2 178 July 727 41 4529 233
*¶Wakefield Sir Walter's Peggy 5 211 July 944 54 6928 380
*¶Wakefield Valor's Charity 8 184 July 1078 48 7064 318
¶Wakefield Warrior's Grace Jr3 232 July 691 39 6633 330
Wakefield Warrior's Hazel Sr2 360 July 252 18 8704 522
¶Wakefield Warrior's Rosalie Sr3 76 July 920 38 2479 99
S. Wakefield Majesty's Warrior D. Wakefield Yeoman's Rosabell
*¶Wakefield Warrior's Sadie Sr3 73 July 1441 59 3464 146
S. Wakefield Majesty's Warrior D. Wakefield Sally
*¶Wakefield Yeoman's Bernice Sr4 236 July 1088 48 10185 489

§Hill, H. Isaac, Mari-Mock Farm, North Ogden, Utah. ARHT
*†Don's Gentle Dazy Sr3 98 July 928 41 3166 133
S. Don of Mountain Side Farm D. Duke's Gentle Patsy

Hobler, Atherton W., Woodacres, Princeton, N. J.
*Argilla Fina Lee 2d Sr3 365 July 365 17 12999 617
S. Alfalfa Farm Philosopher D. Argilla Fina Lee
Bethany Royal's Blanchette Jr3 139 July 1225 58 5896 261
Cesor Fashioner Merry Girl Jr2 115 July 1256 54 4754 197
S. Fairlawn L. Fashioner D. Bournedale Merry Lass
Chedco Canterbury Bell Jr2 90 June 1021 48 3111 138
*Chedco Welcome Sr3 365 July 366 19 14793 694
S. Chedco Advance D. Chedco Wistful
Elm Echo L. Friskey Jr2 204 June 1025 56 8106 406
*Pinebrook Buttergirl Jr4 324 July 961 54 13084 695
*¶Rockingham Recollect Sr4 305 July 345 19 10868 562
S. Rockingham Reliance D. Rockingham Peerlass
*Tarbell Peerless Sheila Jr4 55 July 1724 77 2762 133
S. Foremost Peacemaker D. Tarbell Farms Royal Sibyl
¶Two Brooks Clarabella Sr4 305 July 216 12 8459 452
S. Clara's Heartsease Butterfat D. Hilltop Butterfat Beth
Wethersfield Eleanor Sr3 152 July 1039 63 6125 347
Woodacres Baroness Elizabeth Jr3 341 July 857 54 11305 631
Woodacres Baroness Marie Sr3 82 July 1332 62 3688 163
S. Douglaston Crown Prince D. Douglaston Queen Marie
Woodacres Isabel Jr2 121 June 1270 52 5495 216
Woodacres Leila Jr2 56 July 1413 53 2503 91
S. Antietam Bright Lad D. Tarbell Peerless Leila
Woodacres Princess Buttercup Jr2 169 July 1002 46 5920 255
Woodacres Princess Cherie Jr2 119 July 968 54 3538 182
*Woodacres Princess Lucy 8 45 June 1767 96 2496 141
S. Wethersfield Prince Charming D. Wethersfield Lucy Sensation
*Woodacres Princess R. Pride 5 315 July 991 51 12835 645
Woodacres Princess Venus Jr2 100 June 1224 57 4247 191
*Woodacres Queen Dawn Sr3 235 July 915 48 8694 426
Woodacres Queen R. Daisy Jr2 365 June 429 25 10541 584
S. McDonald Farms Steadfast King D. Woodacres Royal Noble Daisy
Woodacres Queen R. Ivy Jr2 93 June 850 40 2813 128
Woodacres Queen R. Virtue Jr2 181 June 844 45 5706 277
Woodacres Royal Bountiful Jr2 168 June 991 54 6088 310
Woodacres Royal Dairymaid Jr2 258 June 710 36 7438 360
Woodacres Royal Fanfare Jr3 141 June 1056 50 6013 273
Woodacres Royal Lucinda Jr2 114 July 1210 54 4682 214
S. Douglaston Prince Royal D. Woodacres Princess Lucy
Woodacres Royal Milkmaid Jr2 58 July 1349 58 2447 105
S. Douglaston Prince Royal D. Woodacres Steadfast Vivian
Woodacres Royal Ruby Jr3 50 July 1132 57 1762 89
S. Douglaston Prince Royal D. Woodlands Rene
¶Woodacres Royal Vannette Jr2 259 June 702 37 7435 387
Woodacres Steadfast Charlotta Jr2 327 July 808 38 9485 465
*Woodacres Steadfast Rene 5 229 July 1322 56 12398 543
Woodacres Supreme Phelanor 5 212 June 1412 67 10779 502
Woodacres Supreme R. Lavender Sr3 268 July 1131 52 11834 560
*Woodacres Supreme Royal Lady Sr3 210 July 1262 59 9822 457
Woodacres Supreme R. Pride Jr4 310 July 722 40 9699 510
*Woodacres Supreme R. Virtue Jr4 338 July 951 48 14101 692
Woodacres Wistar's Sonia Jr2 121 July 916 41 4054 180

Holden, M. U. & Gail, C. W., Collinwood Farm, Columbia City, Ind. ARHT
*†Alfacrest's A. C. Joan 6 113 July 1327 60 5130 212
S. Ridglydale's Alert Challenger D. Tillie's Theora
*¶Brooklandwood Lorna Jr4 220 July 799 39 7138 349
†Collinwood Buttercup Jr2 125 July 877 41 3969 184
*¶Collinwood Columbine 6 235 July 760 33 7855 338
*¶Collinwood Foremost Catherine Sr3 161 July 741 39 5897 296
†Collinwood Gabriel's Cheer Jr2 65 July 853 32 1852 74
S. Brooklandwood Dude D. Collinwood Cheer
†Collinwood Gabriel's Mamie Jr2 95 July 976 52 3395 150
S. Brooklandwood Dude D. Warel Mamie
¶Collinwood Gabriel's Squaw Jr2 252 July 920 43 8215 383
*¶Collinwood Hoosier Solitaire Jr4 145 July 980 45 5699 268
¶Collinwood Jeanette Jr2 249 July 461 25 6794 301
†Collinwood Luxor's Ruth Jr2 102 July 1005 38 3580 131
S. Meadow Lodge King's Luxor D. Quad's Ruth
*¶Collinwood Prince's Columbine Jr3 226 July 618 34 7612 380
*¶Collinwood Watchful Lass Jr3 188 July 964 45 6941 323
*¶Collinwood Watchful Pricilla Sr2 252 July 369 23 7404 369
*†Collinwood Watchful Queen Jr3 108 July 1097 50 4153 180
S. McDonald Farms Choice Watchful D. Warel Nerissa
*¶East Tully Delight 6 207 July 823 42 6631 335
*†East Tully Lula Belle 7 109 July 1300 61 5231 252
S. Foremost Philosopher D. Lady of East Tully
*¶Fairview's Virginia Dee 5 133 July 1271 61 6268 287
*¶Fayett of Glenwild 7 210 July 737 37 6533 319
*¶Kenfleur's May Bloom Alert 6 175 July 901 38 7809 341
*¶Long View Golden June 4th 6 153 July 1117 48 6790 292
*Pine Manor King's Crystal Sr4 322 July 989 56 16578 763
†South Wind Hoosier Charm Jr2 109 July 795 39 2962 125
S. McDonald Farms Hoosier D. Le Clarin Dalann
¶Spotie's Flapper Sr3 243 July 821 41 9364 462
†Tarsan's Star of Liberty Crest 9 305 July 532 22 9533 509
S. Franchester Tarsan D. Golden May of Liberty Crest
*†Warel Nerissa 10 84 July 1418 58 4139 164
S. Gayhead's Noble D. Warel Leeta
*¶Warel Sue 8 194 July 871 41 6724 305

Holloway, E. W., Jr., Lincolnton, Ga. ARHT
†Mayfield Increase's Ann Jr3 58 July 1021 34 1905 71
S. Abournedale Increase D. Mayfield Brigadier's Bessie

§Holt, M. L., Columbia, S. C.
Fairwold Maxmeadow Bella Sr3 106 July 1157 51 4138 187
S. Spencer's Delight D. Oakhurst Balmo

§Hood, Helen D., Hood Farm, Derry, N. H.
*†Pine Hill Armistice Jr4 31 May 1150 54
S. Caumsett Power House D. Neptune's Flora of Pine Hill
†Pine Hill C. A. D's Beauty Jr4 209 July 655 26 6301 269
†Pine Hill Charlotte Jr2 305 July 292 14 5725 274
S. Caumsett Power House D. Stony Ford Douglas' Rada
Pine Hill C. P. D's Miriam Jr2 365 July 249 12 7433 340
S. Caumsett Power House D. Dictator's Miriam of Pine Hill
Pine Hill C. P. Hazel Jr2 311 July 431 19 6661 291
†Pine Hill Happy Girl Jr2 54 July 961 44 1644 75
S. Caumsett Power House D. Pine Hill C. A. Imp
Pine Hill Prudence Sr4 302 July 537 23 7469 354
Pine Hill Susie Jr2 310 July 454 23 6112 271

§Howell, H. B., Astoria, Oregon.
*†Rogueland Alicia Jr3 289 June 3 5319 267
S. Tideland Illustrious D. Rogueland's Alma

Indigo Hill Farm, Incorporated, Somersworth, N. H. ARHT
†Deershorn Bonny Sr2 305 July 413 18 6573 285
S. Caumsett Deershorn D. Deershorn Philosopher's Imelda
†Deershorn Foremost Lillian Jr2 282 Aug 530 27 7283 374
†Deershorn Foremost Peggy Jr2 305 July 296 16 5688 284
S. Deershorn Foremost D. Deershorn Standard Favorite
†Deershorn Foremost Sadie Jr2 271 July 403 22 6073 291
S. Deershorn Foremost D. Deershorn Philosopher Phantasy
†Fairfields Nina Sr3 73 May 1091 59 2636 129
S. Coronation Cardinal D. Ellen's Desire of Fairfields
*†Great Elm His Rosa 5 285 June 172 8 7319 340
S. Gayhead's His Pride D. Roselind of Loudon
†Indigo Hill Dimple Jr2 191 Aug 865 35 6191 241
S. Foremost Good Gift D. Jack's Topsy
†Indigo Hill Lily Jr4 118 Aug 784 33 3868 185
S. Foremost Good Gift D. Ultra's Lu of Haven Hill
†Indigo Hill Patsy Jr2 305 Aug 236 12 6840 288
S. Foremost Good Gift D. Jack's Foremost Princess
†Indigo Hill Pauline Jr2 305 Aug 406 21 7678 386
S. Foremost Good Gift D. Haven Indigo Duchess
†Indigo Hill Penny Sr2 305 July 140 7 5623 275
S. Foremost Good Gift D. Foremost Rillipa
*†Jack's Topsy Jr4 305 July 46 1 9661 413
S. Gayhead's His Pride D. Indigo Hill Lassie
†Jack's Violet Jr4 298 July 730 33 11280 507
†Kadockadee Princess Uranium 5 305 July 51 2 9627 449
S. Wethersfield Prince Charming D. Kadockadee Uranium Lee
†McDonald Farms Supreme Lana Jr2 304 July 84 4 7229 327
S. McDonald Farms Supreme King D. Defender's Queenie
†Wethersfield Sylvia Jr2 294 Apr 119 6 6781 318
S. Wethersfield Gardener D. Rockingham Holligold

§Jenkins, Archie D., Spring Ridge Farm, Waukesha, Wis.
†Spring Ridge Fern 6 262 June 674 32 8058 416
†Spring Ridge Hopeful 7 126 June 981 52 4323 232
S. Foremost Dart D. Rhapsody Hope of Spring Ridge
†Spring Ridge Topsy Jr2 144 June 864 36 4014 176
S. Foremost Paragon D. Spring Ridge Flossie

§Jenkins, E. H. & Son, Spring Ridge Farm, Waukesha, Wis.
†Spring Ridge Rosella Jr3 181 June 748 37 5463 241

§Jenkins, Ronald, Spring Ridge Farm, Waukesha, Wis.
†Spring Ridge Vanity Jr2 292 June 517 28 5716 286
†Spring Ridge Verna Jr4 305 Mar 428 21 7951 385
S. Foremost Dart D. Verlee's Ethel of Wildwood

Jeppson, George N., Oakholm Farm, Brookfield, Mass. ARHT
Dannetta of The Glen Sr2 205 July 422 19 7346 309

§Johnson, Arnie, Granger, Wash. ARHT

†Amira of Chicona Sr2 293 July 742 40 6967 396
†Cutie's Cewpie Jr2 224 July 653 30 4764 227
S. Chicona Perryton Ned D. Cutie of The Nookachamps
*†Leonidas' Dilene Jr3 305 May 208 13 5878 336
S. Chicona Leonidas D. Dida of Chicona
Marylyn of Rozacres Jr2 61 July 842 35 1624 71
S. Chicona Pablo D. Marchita of Chicona

§Johnson, Bruce A., Granger, Wash. ARHT

†Nelyssa of Royacres Jr2 189 July 774 39 4795 253
S. Chicona Pablo D. Nevin's Nelda
†Nereda of Chicona Jr2 293 July 767 38 7182 376
*†Nicknack of Chicona Sr3 244 July 858 39 7323 366
†Novelty's Gift of Chicona Sr3 292 July 879 42 8992 486

§Johnson, E. M., Shawnee Farms, Lewisburg, W. Va.

†Guernshaw Bella Jr3 238 June 848 45 7106 380
†Guershaw Christine Jr4 71 June 1412 60 3521 142
S. McDonald F Guershaw Prediction D. Guershaw Colonel's Columbine
†Guershaw Colonel's Felecia 6 116 June 1330 54 5575 232
S. Guershaw Colonel D. Guershaw Valiant Fancy
†Guershaw Colonel's Honey 5 305 June 115 5 10062 465
S. Guershaw Colonel D. Guershaw Valor's Honeymoon
†Guershaw Colonel's Ivy 7 305 Apr 340 15 10453 439
S. Guershaw Colonel D. Roaming Buttercup
†Guershaw Colonel's Lorainne 6 216 June 888 38 7940 348
†Guershaw Colonel's Mabel 6 127 June 1485 58 6601 271
S. Guershaw Colonel D. Kokosing's Marigold
†Guershaw Colonel's Queen 7 305 May 18 7796 351
S. Guershaw Colonel D. Bessie Butter Queen
†Guershaw Jubilee's Estelle Sr4 199 June 860 49 6345 357
†Guershaw Jubilee's Matilda 6 208 June 1111 45 9241 366
†Guershaw Jubilee's Moira Sr4 239 June 951 43 7873 358
†Guershaw Jubilee's Rosa 6 145 June 1077 47 5576 238
S. Guershaw Valor's Jubilee D. Skipwith Rose Marie
†Guershaw Jubilee's Sally Jr3 305 June 636 30 9371 442
S. Guershaw Valor's Jubilee D. Africander's Sunny of Liseter
†Guershaw Mary Lee 5 145 June 1145 50 6511 278
S. Guershaw Valor's Jubilee D. Guershaw Mary Jane
†Guershaw Nap's Fairest Sr2 115 June 1219 49 4811 183
S. Guershaw Colonel's Napoleon D. Guershaw Valor's Fair Lady
†Guershaw Queen Ann Sr3 257 June 580 26 7347 340
†Guershaw Tilah Sr3 85 June 1299 53 3825 172
S. McDonald F Guershaw Prediction D. Guershaw Valor's Delilah
†Guershaw Valiant Helena 7 137 June 1081 41 5619 242
S. Fox Dean's Valiant D. Merry Helen of Hill Girt
Guershaw Valor's Beryl 6 305 Apr 350 19 9391 482
S. Guershaw Valor's Foremost D. Guershaw Blanch
†Guershaw Valor's Fair Lady 7 108 June 1266 58 4807 229
S. Guershaw Valor's Foremost D. Helen Mayfair
†Guershaw Valor's Jacqueline 7 305 Mar 195 10 8751 432
S. Guershaw Valor's Foremost D. June of Eastern View
†Guershaw Valor's Kola 5 185 June 1095 49 7812 355
†Guershaw Valor's Lulu 6 305 June 124 6 8427 403
S. Guershaw Valor's Foremost D. Guershaw Lauretta
†Guershaw Valor's Marguerite 8 226 June 690 29 8412 357
Jubilee's Souvenir 10 365 May 727 44 10833 582
S. Broadwater Jubilee D. Broadwater Dolly

§Johnson, E. W., Rural Lane Farm, Longmont, Colo. ARHT

*†St. Albans Grandee Grace Jr4 281 June 402 21 6139 316
†Steadfast Valor Gift's Sara Sr2 270 June 598 29 6664 323

Jones, Paul M., Mount Ephraim Farms, Snow Hill, Md. ARHT

¶Coldspring's Noble's Leda Jr2 119 July 1028 48 4297 196
*Coldspring's Romulus Lottery Jr4 115 July 1065 46 4700 209
S. Langwater Romulus D. Coldspring's Hardwick's Leda
Gardenville Gay Princess Jr2 59 July 1187 51 2139 90
S. Gardenville Coronation Prince D. Gardenville Autocrat's Goldie
*Gardenville Princess Hera 5 317 July 985 43 12472 540
Gardenville Queen Lona Sr2 201 July 580 27 7491 312
Larches Philippa Jr4 365 July 313 14 16377 763
S. Alfalfa Farm Philosopher D. Larches Monody
Mt. Ephraim's Countess Lizzie Jr2 201 July 1198 58 8455 408

Jones, Paul M., Jr., Mount Ephraim Farms, Snow Hill, Md. ARHT

*†Cosquay's Bessie 5 96 July 1309 60 4515 201
S. Broadland Rose King D. Cosquay's Golden Belle
*Cosquay's Freckles 2d 8 125 July 1448 63 6286 276
*Cosquay's Tidy Nelda 5 365 June 144 10 12591 732
S. Quail Roost Tidy Taurus D. Cosquay's Nelda
Haldane's Rose of Cosquay Jr2 52 July 1153 54 1886 87
S. McDonald Farms Haldane D. Cosquay's Double Rose
*Langwater Laura Sr4 365 July 39 2 15020 633
S. Langwater Valencian D. Langwater Lorna
Mt. Ephraim Supreme's Belle Sr4 101 July 1172 47 4153 182
S. Gayhead's His Supreme D. Cosquay's Golden Belle
*Nancy Bess of Willodale 8 365 July 178 9 13228 673
S. Broadwater Pierre D. Supreme's Foremost Nancy

§Jones, W. Alton, Cedar Point Farm, Easton, Md. ARHT

*†Bright Blossom of Cedar Point 5 137 July 1024 51 5313 257
Cedar Point Africander Jewel Jr2 365 June 504 25 8327 444
S. Maple Lane Jackie's Africander D. Paymaster's Pearl Blossom
Cedar Point Bondor's Gem Jr2 365 June 664 33 8961 444
S. Bondor of Cedar Point D. Fritzlyn Trojan's Gem
†Cedar Point Bondor's Joyce Jr2 282 July 584 37 5624 312
Cedar Point Bonny Alice Jr2 287 June 780 32 6752 300
Cedar Point Bright Lily Sr2 334 June 505 28 6946 378
Cedar Point Cardibona Sr2 365 July 338 16 8439 391
S. Bondor of Cedar Point D. Cardibelle of Cedar Point
†Cedar Point Cheriwick Jr2 305 July 221 10 6243 303
S. Bondor of Cedar Point D. Crusader's Cheri Rose
*Cedar Point Dazie Belle Sr3 248 July 746 34 7522 349
*†Cedar Point Genuine Queen Jr3 146 July 883 39 5209 228
†Cedar Point Grand Dorie Jr2 132 July 827 43 3784 187
†Cedar Point Lady Louise Jr2 78 July 735 41 2007 99
S. Laddie of Cedar Point D. Crusader's Louise
†Cedar Point Lady Luck Jr4 109 July 1098 45 4311 174
*†Cedar Point Red Rose Jr4 169 July 1310 58 7497 337
Cedar Point Rosiewick Jr2 263 July 677 25 6316 238
Cedar Point Victoress Jr2 219 July 623 31 4986 236
Cedar Point Victory Belle Sr3 267 July 747 36 6558 321
*†Clora's Point Scilla 6 100 July 1192 59 4051 182
*†Doressa of Cedar Point Jr4 187 July 706 39 5855 287
*†Gay Beauty of Cedar Point 6 69 July 1435 71 3298 147
S. Ferdinand's Gay Boy D. Crusader's Chorine Beauty

*†Great Hopes Rosie 7 83 July 1295 52 3592 139
S. Bright Lad's Regulus D. Camp Discharge Lil
*†Great Hopes Royalty 8 183 July 1079 49 7690 345
*†Joyous Lassie of Cedar Point Sr4 209 July 957 52 7387 356
†Lucerne of Cedar Point 6 65 July 1381 58 3004 115
S. Broadland Crusader D. Lucerne's Phyliss
*†McDonald Farms Irene 5 130 July 1082 48 5203 232
*†Regal Phyliss of Cedar Point Jr4 128 July 1254 53 5893 254
*†Rena's Star of Cedar Point 5 118 July 1078 52 4708 224

§Karst, Fred E., Lark Haven, Huntington, Ind. ARHT

*Golden Grange Vanilla 9 334 July 771 45 9000 455
Lark Haven Edna Jr2 247 July 822 40 7556 349
Lark Haven Nan Jr2 315 July 698 39 7397 389

§Karst, George A., Lark Haven, Huntington, Ind. ARHT

*†Dark Rose of Crooked Branch 8 305 Apr 624 36 11450 536
S. Royal of Victory Noll D. Rosemary of Crooked Branch
*†Dark Rose of Crooked Branch 9 49 July 1643 82 2513 122
S. Royal of Victory Noll D. Rosemary of Crooked Branch
*†Golden Grange Jewel 9 277 May 150 7 7666 353
S. Golden Grange Line D. Golden Grange Julia
*Lark Haven Mabel Jr4 311 July 951 48 12145 558
*†Lark Haven Marilla 5 60 July 1359 60 2584 111
S. Meadow Lodge King's Raider D. Golden Grange Peggy
†Lark Haven Rita Jr3 143 July 1169 50 5682 241
S. Meadow Lodge King's Raider D. Dark Rose of Crooked Branch

§Karst, George K., Lark Haven, Huntington, Ind. ARHT

*Lark Haven Lassie Jr3 275 July 1060 59 10006 488

Kaskel, Alfred, Doral Farm, Stamford, Conn.

¶Coldspring's Doris Ann Jr3 179 Aug 1162 48 7781 329
S. McDonald Farms Evolution D. Doris of West Side Farm
*¶Cowham Farm Emory's Rose 5 177 Aug 1113 56 8378 434
S. Riegeldale Emory's Sensation D. Rex's Rose of Cowham Farm
*¶Fairlawn K. Happy Chic 5 97 Aug 1551 66 5288 230
S. Fairlawn H. Eastern King D. Fairlawn Chic
*¶Franchester Free Itchen Jr4 71 July 1805 79 3880 180
S. Langwater Freeman D. Riegeldale Emory's Itchen
¶Great Elm C. Arletta Sr4 94 Aug 1741 75 5711 225
S. Groton House Caesar's Polinius D. Great Elm Arline
*¶Hominy Hill Delores 6 212 Aug 1331 62 10003 481
S. Fairlawn Peerless Dictator D. Honeybell's Helen of Playhaven
*¶Hominy Hill Roselle 5 100 Aug 1245 60 4500 220
S. Fairlawn Peerless Dictator D. Ashland Dutchess Roselle
*¶Normandy Glory Jr4 123 Aug 1495 64 6471 269
S. Normandy Levity King D. Thatch Meadow Gazella
¶P. F. King's Ann Jr3 85 Aug 1191 55 3354 159
S. Pine Manor Rose King D. Stockdale's Patsy Ann
*¶Pharos King's Donett Sr4 187 Aug 1326 68 9414 495
S. Thirlstane King Eugene D. Pharos Sensation Donetta
¶Pharos King's Inspirine Jr3 212 Aug 979 40 8225 338
S. Thirlstane King Eugene D. Ladderlook Inspiration
¶Pine Manor King's Luxury 5 177 Aug 1235 50 7446 323

Katz, S. L., Fairlawn Farms, Port Chester, N. Y. ARHT

Fairlawn Actor's Cyrene Jr2 153 July 1167 48 6435 292
Fairlawn Actor's Gale Jr2 220 July 1008 47 9386 383
*Fairlawn Actor's Iona Sr4 181 July 1418 58 9215 394
*Fairlawn Actor's Melbette Sr4 122 July 1231 63 5477 260
*Fairlawn F. P. Gusta 6 309 July 1062 54 14204 694
*Fairlawn F. P. Jolly Sr3 233 July 1008 46 9623 453
Fairlawn H. Coquet Jr2 365 June 363 21 13986 722
S. Green Meadow Hornet D. Fairlawn Peerless Egrette
*Fairlawn H. Forget-Me-Not 7 87 July 1670 72 4895 219
S. Green Meadow Hornet D. Fairlawn Anemone
*Fairlawn H. Hope 5 294 July 945 47 12300 574
Fairlawn H. Iredell Jr4 257 July 550 28 8642 436
*Fairlawn H. Ismena Jr4 273 July 1283 69 13833 638
*Fairlawn Hornet's Actorine 5 301 July 1149 62 13411 677
Fairlawn Hornet's Betty Jr2 304 July 929 40 10470 446
Fairlawn Hornet's Chikola Jr2 221 July 1069 56 8453 425
Fairlawn Hornet's Lona Jr2 222 July 1150 51 9265 363
*Fairlawn K. Idaho Sr4 181 July 1312 72 9243 478
Fairlawn K. Muriel Jr2 125 July 1192 57 5205 246
*Fairlawn Peerless Gaylight 6 130 July 1623 75 8021 374
*Fairlawn Peerless Heliotrope 5 338 July 1170 73 17237 963
*Fairlawn Peerless Icon Sr4 252 July 814 47 9220 495
Fairlawn Performer's Melody Jr2 365 June 558 37 10985 611
S. Fairlawn Memoir's Performer D. Fairlawn L. Melba
Gardenville Melody Darling Jr3 61 July 1446 62 2851 127
S. Pine Manor King Melody Master D. Douglaston Baroness Darling
*Moreau Farms Kit Sr4 270 July 1152 61 12841 647
Moreau Farms Princess Jr2 262 July 1156 55 10307 476
*Riegeldale Emory's Charlotte 8 203 July 1201 62 9088 442

Kaufman, Wallace I., Melodie Lane Guernsey Farm, La Salle, Colo. ARHT

*Melodie Lane's Perfidia 6 203 June 1164 62 9089 483

Kaufman, Wallace I., Mr. & Mrs., Melodie Lane Guernsey Farm, La Salle, Colo. ARHT

Fairlawn H. Honora Sr4 365 May 332 15 14864 657
S. Green Meadow Hornet D. Clarisse of Pennbrook
Idlewild La Belle 5 67 June 1275 54 3107 137
S. Kenfleur's Brilliant Alert D. Idlewild Lassie
¶McKerrow's Jenny Belle Jr2 94 June 1160 51 3486 144
S. Admiral General D. Valor's Arabella
Melodie Lane's Actor's Mary Jr3 287 Mar 432 27 7180 369
Melodie Lane's Heather Sr2 69 June 1334 57 3003 140
S. St. Albans Valor's Actor Boy D. Fairlawn H. Honora
*Sunshine Golden Lily Sr4 299 June 885 38 12894 583

§Keever, W. W., Guernlerock Farm, Lincolnton, N. C. ARHT

Guernlerock Bright Queen Jr2 212 June 775 39 6174 284

§Keever, W. W. & Betty Jane, Guernlerock Farm, Lincolnton, N. C. ARHT

Guernlerock Bright Cricket Jr2 324 June 504 28 8105 440

§Keever, William Forrest, Guernerlock Farm, Lincolnton, N. C. ARHT

Guernlerock Majesty's Eleanor Jr4 161 June 662 34 4169 220
*Royal Count's Dolly 6 365 June 281 15 9751 506
S. Clear Springs' Royal Count D. Delphine's Dolly of Twin Brook

§Kelley, Max P., Kelcrest Guernsey Farm, Fort Smith, Ark. ARHT

†Gayoso Peer's Rosa Jr2 305 June 26 1 9110 390
S. Gayoso Levity Peer D. Majesty Scarlett's Rosa

§Kendall, Henry P., Moose Hill Farm, Sharon, Mass.

*†Aldrich Farm Larkspur 8 149 July 1141 49 6767 300
S. Primate's Monarch D. Secret's Mildred
*†Conrad's Irma 6 50 July 1466 69 2293 110
S. Riegeldale Emory's Conrad D. Thirlstane Foymost
†Conrad's Miranda 5 147 July 726 37 4793 237
S. Riegeldale Emory's Conrad D. Secret's Nymph
†Daphyne of Sunny Slope 6 116 July 1361 52 5584 227
S. Elmwood Farms Royal Rogue D. Delaphine of Sunny Slope
†Moose Hill Mattie Sr3 42 July 1182 47 1615 67
S. Chedco Munroe D. Moose Hill Joyce
†Secret's Lady Luck Sr4 201 July 799 46 6866 351
S. Green Meads Proud Secret D. Monarch's Sunflower
†Secret's Simonetta 5 96 July 1146 52 3935 201
S. Green Meads Proud Secret D. Monarch's Jean Marie

§Kepple, Garold L., Ger-Gar Guernseys, Canton, Ill. ARHT

†Ger-Gar Champion's Darlene Jr2 130 July 935 45 4058 189
S. Marhawk Dividend's Champion D. Margie's Proud Lady
†Ger-Gar Champion's Dolly Jr2 124 July 751 37 2911 140
S. Marhawk Dividend's Champion D. Ger-Gar Dolly
*†Ger-Gar King's Cecile Jr4 179 July 892 46 5652 317
*†Ger-Gar Margie's Dawn Jr4 125 July 925 55 4173 219
S. Kenfleur's Rose King Ideal D. Limberlost's Margie
*Ger-Gar Pride's Jane Jr3 85 July 1251 56 3712 183
S. Pine Manor King's Warrior D. Pilgrim's Buttercup's Pride
*†Ger-Gar Rose Blossom Jr4 206 July 958 54 6726 384
*Margie's Proud Lady Jr4 365 May 216 13 9841 547
S. Kenfleur's Rose King Ideal D. Limberlost's Margie
*Pleasant Lawn's Blossom 7 128 July 1484 80 7129 384
S. Count of Army Ford Farm D. Pleasant Lawn Caesar's Beauty
*†Pleasant Lawn's Blossom Honey 5 188 May 1160 67 7741 432
*†Reflector's Crescent Glory 5 233 July 1006 41 9283 376
*†Repelmar L. Eleanor Jr3 294 May 578 38 7086 399
*†Rosymorn Hero's Bluebelle 5 220 July 857 43 7569 435

§Kerner, L. C., Kerner Farms, Ligonier, Ind. ARHT

†Kerner Farms Cora Jr3 55 July 998 43 1690 73
S. Pine Manor Tribute D. Kerner Farms Admiral's Claudia
†Kerner Farm's Emmaline Jr4 181 June 661 36 4346 199
†Kerner Farms Evelyn Jr2 305 Apr 126 8 3051 145
S. Pine Manor Tribute D. Lockshore Wendy's Ethel
†Kerner Farms Gracious Jr2 305 Apr 268 13 5476 243
S. Pine Manor Tribute D. Lockshore Noble Grace
Kerner Farms Jenifer Jr2 286 May 494 25 5134 247
*†Kerner Farms Lady May Sr3 133 June 733 39 3301 181
S. Pine Manor Tribute D. Lockshore Wendy's Maxine
†Kerner Farms Martha Jr2 55 July 758 35 1329 59
S. Pine Manor Tribute D. Nobleman's Wendy's Madge
†Kerner Farms Mollie Jr3 60 July 728 33 1446 68
S. Pine Manor Tribute D. Queen of Kerner Farms

§Ketchen, Harold B., Belchertown, Mass. ARHT

*†Holly Farm Prissie 5 146 July 1180 54 5950 290
*†Ketchen's Educator's Audrey Sr4 75 July 1169 47 3128 130
S. McDonald Farms Educator D. Watchman's Audrey
†Ketchen's Educator's Betsa Jr3 237 July 796 36 6185 277
*†Ketchen's Educator's Betsy Jr4 271 July 215 11 6571 323
S. McDonald Farms Educator D. Endean Vallabetsa
*†Ketchen's Educator's Glory Jr4 145 July 1055 47 5712 274
†Ketchen's Educator's Purity Jr2 88 July 798 35 2477 110
S. McDonald Farms Educator D. Holly Farm Prissie
†Ketchen's Educator's Surprise Sr2 206 July 690 36 5315 278
*†Ketchen's First Lady 5 73 July 1445 60 3599 160
S. Phillips Knight D. Ken Ina Hope
*†Ladderlook Gloria 3d 6 78 July 1212 58 3269 149
S. Ladderlook Wiseacres D. Ladderlook Gloria

§Ketner, Dickson Quay, Kootem Farm, Murphy, N. C.

†Notla Hester's Hennie Jr4 279 Mar 17 1 6857 356
S. Quail Roost Prince Dudley D. Notla Hester
†Notla Mayola Jr3 273 Apr 560 30 6301 315

Kimberly, John R., Eskdale Farm, Tryon, N. C. ARHT

*Basquaerie Gay Rosalind Sr4 334 July 736 43 11386 641
Bonnie Lee Livia of Elm Echo Jr2 294 July 1027 45 10440 474
Brilliant's Maxine Jr3 176 July 860 48 4973 282
S. Quail Roost King Brilliant D. Pre-Eminent's Diana
*†Corium Maxim's Iola Jr4 202 July 1100 46 8223 408
Eskdale Glamor's Grace Jr3 202 July 1013 47 7886 369
S. Liberty's Cid D. Corium Dale's Glamor
†Eskdale Lad's Faith Jr2 211 July 706 34 5538 264
Eskdale Lad's Favorite Jr2 265 July 825 43 7481 408
*†Eskdale Lad's Harriet Jr2 305 May 19 1 7481 395
S. Riegeldale Emory's Master Lad D. Fanning Fields' Hassie
*†Fanning Fields Ione 7 305 May 401 19 10073 465
S. Quail Roost Bonanza D. Fanning Fields' Esmeralda
†Kootem Farm Maxim Annette Jr2 305 July 339 19 5750 301
S. Quail Roost Choice Favor D. Sally Rand of Glenwood
*Riegeldale Conqueror's Camille 5 322 July 931 50 11962 626
Twin Brook Maxim Janie Sr2 112 July 864 42 3178 160
S. Quail Roost King Glamour D. Twin Brook Little Jane

§Kipp, Hubert P., Lone Acres Farm, North Prairie, Wis. ARHT

†Grandee's Susan Peach Jr2 351 July 594 31 5611 251
†Lone Acres Bernice 3d Jr2 141 July 879 38 4341 185
S. Langvalley Meadow Dude D. Lone Acres Bernice
†Lone Acres Honeysuckle 2d Jr2 172 July 680 38 4504 198
S. Langvalley Meadow Dude D. Lone Acres Honeysuckle
†Lone Acres Isabel Sr2 249 June 490 22 5442 266
†Lone Acres Princina Jr2 305 Apr 237 12 6791 320
S. Langvalley Meadow Dude D. Lone Acres Princetta
†Ringgold C. Marion Jr2 305 June 405 21 6689 335
S. Riegeldale Conqueror's Emory D. Ringold Mary

Kirkhart, Cloid, Kirkhart's Guernsey Farm, Cuyahoga Falls, Ohio. ARHT

Ethel of Spreading Elm Jr4 131 July 1045 43 5129 201
Kirkhart's Annabelle Sr2 122 July 691 30 3038 127
Kirkhart's Cassie Jr2 89 July 585 29 2010 87
S. Shawnee Springs Columbian D. Guern-Zalee Golden Coline
Kirkhart's Cherry Jr2 184 July 689 30 4687 197
Kirkhart's Cherub Jr2 96 June 719 29 2409 102
*Kirkhart's Contentment 6 277 July 602 37 9528 449
Kirkhart's Coral Jr2 199 July 548 24 4192 183
*Kirkhart's Louise 5 180 July 880 40 7517 346
*Kirkhart's Lucy 5 127 July 763 39 4694 216
*Kirkhart's Pocahontas 5 163 July 897 34 6312 262
*Kirkhart's Raider's Bessie Sr4 120 July 972 49 4600 201
*Kirkhart's Rosebud Sr3 144 July 1086 54 5634 257
*Lilly of High-Nob View 8 128 July 809 39 4309 223
*Peerless' Echo 8 291 July 779 30 9833 423
*Susan of Spreading Elm Sr3 199 July 775 26 6307 260

Kirkhart, Edward M., Kirkhart's Guernsey Farm, Cuyahoga Falls, Ohio. ARHT

Kirkhart's Columbia Jr2 173 July 565 25 4023 163
*Kirkhart's Dulcie 6 162 July 1091 50 6899 328

Kirkhart, William C., Kirkhart's Guernsey Farm, Cuyahoga Falls, Ohio. ARHT

*Kirkhart's Matalie Jr4 111 July 799 39 3722 153
Nancy of High-Nob View 5 178 July 964 40 7380 317

§Kissinger, Frederick E., Springdale Guernsey Farm, Ottawa, Kans. ARHT

*Springdale Blond Beauty Jr4 205 July 1018 48 6674 311
Springdale Blondena Sr2 365 July 136 7 8208 409
S. Springdale Famous D. Springdale Blondette
Springdale Margie's Marvella Jr2 176 July 709 37 4239 222

§Kissinger, Howard A., Springdale Guernsey Farm, Ottawa, Kans. ARHT

*Springdale Dainty Jr3 220 July 477 27 4817 261
Springdale Margo Sr2 365 June 104 5 6745 348
S. Ransom Patricia's Pilot D. Springdale Mary Ann

§Kissinger, Luetta M., Springdale Guernsey Farm, Ottawa, Kans. ARHT

*Springdale Joyous Sr3 237 July 999 51 8088 412

Kitchel, D. E., Kitchel-mere, Algoa, Texas. ARHT

¶Brazos Dorinda Jr2 234 July 658 29 6930 297
¶Jannie Forty Five Jr4 103 July 977 39 3524 142
¶Kitchel-mere Honey's Beta Sr2 172 July 649 33 3915 197
*¶Kitchel-mere Pearl's Alpha Sr3 122 July 1178 51 5109 212
¶Max's Dip of Sartartia 5 121 July 932 39 4162 182
¶Moonshine Defiance Jr2 167 July 888 42 5639 260

Klamfoth, Donald L., Maple Lawn Farm, Canal Winchester, Ohio. ARHT

†Cadiz Hills Magic Goldie Jr2 92 July 945 39 2854 129
S. Penn Villa's Magic D. Pure Gold of Bon Mead
†Ioma of Penn Villa Jr2 305 June 407 22 8129 402
S. Foremost Bomber D. Iola of Penn Villa
†Maple Lawn Arlette Jr3 140 July 897 38 5071 216
Maple Lawn Charlene Jr2 365 June 163 8 9641 457
S. Banner of Scioto Trail D. Pam of Maple Lawn
†Maple Lawn Grace's Tamera Jr2 305 June 363 19 7700 355
S. Maplelawn's Dude D. Maple Lawn Grace Ann
†Maple Lawn Lady Marlin Jr2 145 July 767 28 3948 157
†Trojan's Patsy S. Sr2 305 June 313 17 8040 439
S. Pine Manor Trojan D. Bessie Maid's Tillie

Kleinhans, Joseph B., Dr. Kleinhans Farm, Herbster, Wis. ARHT

†Gardenville Melody Daisy Sr2 271 July 902 45 8880 425
†Glenmary's Joy Girl Sr2 200 July 816 43 6211 329
†Troutwater K. Delona of Dr. K. Sr2 304 July 689 38 8630 422
†Troutwater K. Gema of Dr. K. Sr2 304 July 689 37 7984 417
*†Troutwater King's Cynia of Dr. K. Jr4 305 Apr 266 15 8512 406
S. Meadow Lodge King's Merit D. Troutwater Cynthia of Dr. K.
Troutwater K. May of Dr. K. Jr3 291 July 650 31 7707 377
Troutwater K. Pretty of Dr. K. Sr2 273 July 616 31 7278 310
†Troutwater K. Viola of Dr. K. Jr3 293 July 707 39 7458 355

Kline, Otto C. & Norris, A. O., O-Kay Farm, West Salem, Ohio. ARHT

O-Kay Levity Fancy Jr2 278 July 1009 41 9046 449
O-Kay Levity Fay Jr2 328 July 888 37 10779 466
O-Kay Levity Mamie Jr2 334 July 880 43 10541 546

§Klode, Emil R., Klode Farm No. 1, Eagle, Wis. ARHT

†Ellen of Betts Homestead Jr4 207 July 883 27 7404 276
†Gylden Memoir's Carol Jr4 305 July 537 29 9378 490
S. Cesor Penwyn's Memoir D. Johnson's Lane's Genevieve
Klode's Faithful Doll Jr2 115 July 862 37 3613 148
Klode's Lee Loraine Jr2 103 July 947 46 3157 157
†Klode's Queen of The Farm Jr2 207 July 810 38 6259 293
*†Morview's Lilly Juliana 8 269 July 585 28 7683 380
*Morview's Little Pet 5 134 July 1071 51 5482 251
*†Peggybil Elain 5 305 July 465 25 8363 387
S. La Belle's King D. Morview's Peggy Arlene

§Koehler, C. W., Colonial Acres, Blanchester, Ohio. ARHT

*†Aigler Farm Coral 5 151 July 1113 52 6245 297
†Ancestral Acres Fern 5 242 July 534 28 6803 369
†Arrus Lassie Light Jr4 222 July 923 40 7074 305
†Bent Lane Susan 6 305 July 465 23 9844 485
S. Brownlea Squire D. Redman's Caro of Walnut Ridge
†Bonnie Lea Hamon's Rose Ann Sr4 137 July 804 34 4365 182
†Caswell's Supreme Daisy 5 198 July 748 48 6460 336
*†Colonial Acres' Janet Jr4 70 July 1127 46 2632 133
S. Primrose's Senator of Glenview D. Milbron's Duchess
†Colonial Acres Julie Jr2 200 July 558 33 4232 241
†Colonial Acres' Lois Sr3 272 July 540 32 7498 429
†Colonial Acres Lucille Jr3 305 June 196 11 6961 359
S. Brookside's Bucky Flo Gold D. Cozy Dale Lucy
†Colonial Acres Margaret Sr2 261 July 676 32 8751 371
†Colonial Acres Princess Jr2 295 July 513 26 6964 326
†Colonial Acres Queen Jr3 165 July 792 43 5385 295
†Colonial Acres Susannah Sr3 248 July 657 35 7036 361
†Colonial Acres Virginia B. Jr3 305 July 364 19 9027 459
S. Brookside's Bucky Flo Gold D. Marilea Virginia
†Cozy Dale Harriet 6 114 July 990 37 4160 180
†Cozy Dale Lucy 5 246 July 531 30 6124 337
†Jupiter's Peaches Jr2 83 July 761 39 2164 115
S. McDonald Farms Jupiter D. Milbron's Peaches
†Land Boy's Janice Jr2 91 July 989 44 2964 140
S. Colonial Acres Land Boy D. Colonial Acres' Janet
*†Langwater Land Girl 6 109 July 1183 51 4680 207
*†Marilea Virginia 6 170 July 1010 44 7216 313
†Maylee Linda 5 179 July 890 45 5833 273
†Traveler's Pat of Summit Farm 7 287 July 835 47 11600 498

§Kohler, Theodore E., Marodore Farm, Groveport, Ohio. ARHT

*†Honorable Mandy 8 305 June 75 3 8856 372
s. Ohio Honorable D. Mandy of Lu-Jor Farm
†Marodore Annette Jr2 263 July 709 29 7147 290
†Marodore Delilia Jr3 103 July 1054 37 3787 143
s. Langwater Marodore D. Saul's Belladonna
†Marodore Janice Jr2 209 July 743 35 6024 279
†Marodore Monita Jr2 304 Apr 286 16 6312 313
s. Langwater Marodore D. Mandy of Plainview
*†Marodore Noble Jane Sr3 305 June 50 2 7685 354
s. Franchester Noble Earl D. Saul's Glorious Jane
*†Marodore Noble Roberta 5 131 July 943 33 4308 171
s. Franchester Noble Earl D. Honorable Mandy
†Marodore Ruby Jr2 277 June 798 33 8356 341
†Saul's Belladonna 6 226 July 989 44 8698 397

§Kramer, C. J. & Pease, Delorn, Keystone, Ind. ARHT

†Kramer Farms Aster Jr2 286 June 252 14 5760 294
s. McDonald Farms Choice Watchful D. Kramer Farms Connie
†Kramer Farms Betty Ann Jr2 179 July 880 36 6289 271
†Kramer Farms Betty Lou Jr2 284 July 739 35 7920 406
Kramer Farms Clarabell Jr2 56 June 834 38 1574 70
s. McDonald Farms Choice Watchful D. Le Clarin Valenda
*†Kramer Farms Darlene Sr4 166 July 1066 48 6754 312
†Kramer Farms Irene Jr2 227 July 756 32 6295 302
†Kramer Farms Lee-Ann Jr2 104 July 1223 50 4398 198
s. McDonald Farms Fresco D. Kramer's Foremost
†Kramer Farms Lilly Jr2 273 July 421 21 7903 445
s. McDonald Farms Fresco D. Mildred F. of Beebrook
†Kramer Farms Myrtle Jr2 165 July 753 31 4580 201
†Kramer Farms Patty Sr2 305 July 441 19 7443 361
s. McDonald Farms Fresco D. Maridean of Twin Locust
*†Kramer Farms Penny Sr4 109 July 1270 50 4674 201
s. Villa-Way Cardington D. Marie F. of Beebrook
†Kramer Farms Phyllis Jr2 217 July 817 36 6263 296
*†McDonald Farms King's Lodema Jr3 148 July 975 43 5295 255

Kraus, Gilbert J., Sugar Bottom Farm, Furlong, Pa.

†Blakeford Lady Patina Jr2 305 Apr 314 18 6433 325
s. Blakeford Lord Jim D. Blakeford Patina
†Brookmead's Diva Jr2 141 July 798 33 4035 168
s. Langwater Dueller D. Brookmead's Star
¶Gardenville Queen Astrid Jr4 111 July 1194 49 4748 204
s. Coronation King of Pine Manor D. Pine Manor Royal Astrid
†Hominy Hill Randy Sr2 85 July 854 38 2379 107
s. Langwater Country Lad D. Hominy Hill Raemel
†Queen Helen of Berryhedge 7 123 July 1076 40 4566 169
s. Westmont Demonstrator D. Emma of Waltz-Lea

Kuck, E. R., Brookside Farms, New Knoxville, Ohio. ARHT

*¶Brookside's Gold Clarabelle Jr3 305 June 158 10 7170 363
s. Marclarada Foremost Gold Boy D. Brookside's Butterfat Clara
¶Brookside's Gold Katie Sr3 254 July 462 23 6891 318
¶Brookside's Midge Jr4 305 June 98 5 6146 281
s. Lone Elm Royal D. Midge's Pearl
¶Brookside's Starlight Flo 2d Jr3 305 June 282 14 6678 330
s. Flo Gold Ultimo D. Brookside's Starlight Flo
¶Flo Gold Clarissa Jr2 144 July 820 38 4340 173
¶Flo Gold Daisybelle Sr2 63 July 913 41 1648 72
s. Flo Gold Ultimo D. Brookside's Daisy Flo Gold
¶Flo Gold Dolly Elida Jr2 195 July 591 23 4509 190
¶Flo Gold Happy Mary Jr2 178 June 713 27 5643 235
¶Flo Gold Juliet Jr2 305 July 52 2 7352 302
s. Flo Gold Commodore D. Brookside's Julia Flo Gold
¶Flo Gold Martha Jr2 170 July 754 34 4668 219
¶Flo Gold Monitor's Starlet Jr2 111 July 1047 40 3385 144
s. Flo Gold Monitor D. Flo Gold Starlet
¶Flo Gold Regal Comley Jr2 276 July 757 30 8579 339
¶Flo Gold Regal Golda Jr2 145 July 1027 38 4900 187
¶Flo Gold Regal Queen Jr2 294 July 512 25 6981 328
*¶Flo Gold's Cleo Jr3 305 July 52 2 6800 304
s. King Questa's Hero D. King Questa's Cleopatra
¶Flo Gold Tinalou Jr2 65 July 1082 48 2151 96
s. Flo Gold Ultimo D. Brookside's Golden Tina
¶Star's Rose of Riverview Jr2 132 July 854 33 4108 169
†Tagalong's Noble Betty Jr2 119 July 867 39 3504 154
s. Welcome-In Forward's Noble D. Clear View's Bessie Girl

Kuck, Lucille L., Brookside Farms, New Knoxville, Ohio. ARHT

¶Flo Gold Master's Cora Sr2 305 June 606 25 8435 330
s. Flo Gold's Regal Master D. Flo Gold Noble Cora
¶Flo Gold Spring Queen Jr2 18 Apr 483 18
s. Flo Gold Monitor D. Spring Manor Queen

§Kuns, H. C. & H. T. & Sons, Wacalu Farm, Castalia, Ohio. ARHT

*Aigler Farm Julie 6 365 June 25 1 10613 473
s. Raemelton Aigler Prince D. Aigler Farm Julienne
†Guerndot Loretta's Consula 6 305 July 244 11 10806 491
s. Guerndot Confidence D. Guerndot Loretta Rilma
†Indian Knoll's Belinda Jr2 273 July 594 33 7268 353
†Kenmar Hills Empress Fess Sr3 125 July 953 44 4572 204
†Wacalu Bonnie Sr2 130 July 734 35 3676 192
†Wacalu Bunnie Jr2 188 July 535 24 4376 198
†Wacalu Inspiration Betsy Sr2 139 July 632 31 3432 167
†Wacalu Inspiration Flower Jr2 172 July 747 30 5418 218
†Wacalu S. G. Ruth Jr2 185 July 868 40 5986 272

Lane, W. H. & Richard, Lane's Guernsey Farm, Camden, Ind.

Eagle Valley Hassan Dale Sr2 243 July 995 53 8751 467
*Eikco Tonie Jr4 365 May 504 24 15564 644
s. Pine Manor Thor D. Eikco Ritzie
Flying Horse Master's Bloom Jr2 114 July 1120 58 4364 226
s. Flying Horse Bandmaster D. Flying Horse Rosebud 2d
Hominy Hill Linda Sr2 243 July 943 40 8779 393
Hominy Hill Wistful Sr3 114 July 1144 56 4890 214
s. Coronation Climax D. Coronation Wistful
Kitchener Fashion's Countess Jr2 262 July 994 53 8754 416
*¶Lane's Noranda Maiden Jr3 305 May 273 16 10887 559
s. Lockshore Chancellor D. Lockshore Valiant's Maiden
Lane's Wonder's Maiden Jr2 243 July 916 48 8218 410
*Owen's Place Royal's Queen Sr4 334 July 1058 57 12685 675
*Woodacres Select Harmony Sr3 138 July 1122 55 5298 266
s. Flying Horse Bandleader D. Woodacres Baroness Alice

§Lee, Robert C., Lee Farms, Far Hills, N. J. ARHT

*†Commodore Primrose's Maid-Lee Jr4 139 June 705 27 4189 182
s. Clarheart's Primrose D. Tarbell Farms Royal Muriel
*†Commodore Primrose's Nola-Lee Sr4 102 June 945 43 3669 155
s. Clarheart's Primrose D. Admiral Geronimo's Baybery-Lee
*†Commodore Primrose's Yvette-Lee Sr3 305 Mar 3 9418 449
s. Clarheart's Primrose D. Lee Farms Ultra Mercedes
†Commodore Thespian's Amy-Lee Sr2 305 Mar 443 24 7872 386
s. Sequel Thespian D. Admiral Eli's Amethyst-Lee
†Commodore Thespian's Mimi-Lee Sr2 305 June 187 9 4789 243
s. Sequel Thespian D. Admiral Geronimo's Baybery-Lee
†Commodore T. Ruby-Lee Jr2 196 June 930 39 6247 263
s. Sequel Thespian D. Mulhocaway Butterfat Jade
†Glorious of Milestones Sr2 305 Apr 80 5 5607 294
s. Butterfat Demonstrator D. Charm of Milestones
*†Joyce of Two Brooks Sr4 273 June 836 35 9455 410
*†Mulhocaway Jester's Miriam 6 305 Jan 170 8 11901 566
s. Hilltop Butterfat Jester D. Fallbrook Marion
*†Thespian's Viola 6 300 Nov 201 8 11072 502
s. Sequel Thespian D. Two Brooks Carpatha
*†Two Brooks C. Fair Sr4 305 June 195 10 8117 405
s. Clara's Heartsease Butterfat D. Two Brooks Fantasy
*†Two Brook's May Sr4 291 June 128 8 8277 379
s. Clarheart's Primrose D. Milane May
*†Two Brooks Veda Sr4 218 May 77 3 4635 218

§Lehman, Peter B., P. H. Lehman Dairy, Decatur, Ind. ARHT

Commando's L. Ogie Sr2 365 Apr 111 5 7158 355
s. Fairlawn Maxim's Commando D. Valor's C. Lula
*Commando's L. Oracle Sr3 85 June 1223 56 3671 168
s. Fairlawn Maxim's Commando D. Valor's I. Loraine
Convoy's C. Nightingale Sr4 176 June 843 42 5597 259
*Convoy's J. Nicotten Sr4 206 June 947 44 7051 302
*Convoy's J. Nigella Sr4 91 June 1068 57 3629 176
s. Pine Manor Convoy D. Valor's A. June
*Convoy's K. Margie 5 148 June 900 44 4734 208
s. Pine Manor Convoy D. Valor's G. Kay
*Convoy's K. Narcissus Sr4 102 June 1161 65 4503 213
s. Pine Manor Convoy D. Valor's H. Kezia
Signet's J. Promise Jr2 150 June 784 39 4137 185
s. Pine Manor King's Signet D. Valor's A June
Signet's K. Primrose Jr2 365 May 100 5 6831 323
s. Pine Manor King's Signet D. Valor's G. Kay
Signet's L. Pat Sr2 104 June 857 33 3466 145
s. Pine Manor King's Signet D. Convoy's Lassie
*Valor's C. Lula 7 47 June 1244 50 2002 85
s. Lincoln Ridge Valor D. Happy Boy's Charity
Valor's G. Paula Sr2 122 June 1095 40 4770 170
s. Lincoln Ridge Valor D. Steadfast's Primrose Glow
*Valor's I. Loraine 5 214 June 1268 52 9604 401
Valor's M. Prize Jr3 101 June 820 34 2924 111
s. Lincoln Ridge Valor D. Convoy's H. Melba
*Valor's Princess Honora 10 242 June 829 33 8316 324

§Leigh, Edward M., Barbodic Farm, Hardy, Nebr. ARHT

*†Barbodic Joan Jr3 57 May 1414 67 2622 125
s. Margendell Improver D. Rahab's Joann of Angra
*†Barbodic Patricia Jr4 60 May 1323 66 2659 135
s. Margendell Improver D. Gertie's War Bond
*†Butterboy's Foremost Dolly Sr3 162 May 1156 55 6447 310

Le Parmentier, Rex O., "Wethersfield," Danvers, Mass.

*Minerva of The Glen 5 356 May 37 2 8708 423
s. McDonald Farms Educator D. Golden Princess of The Glen
*Piscataquog Hulda 5 139 June 1391 75 6943 359
s. Gayhead's His Legatee D. Rex's Trilby of Ware
*Wethersfield Ego 7 356 June 99 6 9790 525
s. Wethersfield Prince Charming D. Beatrice of Wood Homestead
Wethersfield Elga Jr2 365 Dec 347 17 9367 450
s. Wethersfield Prince Charming D. Wethersfield Loyola
*Wethersfield Ethel Sr3 153 June 1078 58 6876 342
s. Wethersfield Prince Charming D. Wethersfield Lavender
Wethersfield Euphemia Sr2 121 June 912 44 4209 204
s. Wethersfield Prince Charming D. Wethersfield Linden
Wethersfield Harriet 7 166 June 742 45 5052 279
Wethersfield Ivy Jr2 196 June 816 44 5975 285
Wethersfield Lentini Sr4 109 June 844 51 3715 201
s. Wethersfield Bellarion D. Rose of Wood Homestead
*Wethersfield Leonie 7 179 June 980 42 7941 379
*Wethersfield Locket 5 332 Apr 638 34 9905 478
Wethersfield Loretta Sr4 347 June 441 31 7731 444
Wethersfield Lozana Sr3 257 June 734 39 7989 398

§Lesh, Mark, Mrs. & Sieberns, Edwin, Mr. & Mrs., Alfacrest Farm, Huntington, Ind. ARHT

*Alfacrest's A. C. Gardenia Jr4 320 July 1063 46 11629 607
*Alfacrest's L. P. Jane Jr4 273 July 1111 52 12122 563
†Alfacrest's L. P. Mardell Sr2 223 July 1071 53 8527 443
*†G. P's Priscilla 6 305 May 512 24 8247 401
s. Ridglydale's Gem's Pride D. Alfacrest's Q. V. Polly
†K. C.'s Janet Jr2 286 July 668 34 6192 315
†K. H.'s Pet Jr2 46 July 1107 51 1655 72
s. Pine Manor King's Heir D. M. R.'s Phyllis

§Levy, Beta R., Coldbrook Farm, Bedford Village, N. Y.

†Coldbrook Chic Jr2 68 July 1075 48 2392 107
s. Fairlawn Actor's Levity Prince D. Fairlawn K. Hummingbird
†Convent's C. Bigonia Jr3 67 July 1184 53 2605 113
s. Flying Horse Colonel's Prince D. Convent's K. Buttercup
*†Leeside Princess Sultaness Sr4 66 July 1877 63 4350 167
s. Foremost Ultra Sheik D. Cobble Croft Loyal Sultaness

§Lewis, E. H., Mr. & Mrs., Dairy Lawn Farm, Johnstown, Ohio. ARHT

†Arbobess Peerless Evangeline Jr3 65 July 1209 42 2693 107
s. Fairlawn Peerless Draftsman D. Rycklaver Jane
†Fenton's Agatha 5 143 July 632 31 3873 194
s. McDonald Farms Fenton D. Royal's Agatha
†Hill Crest Farm's Linda 5 150 July 840 34 4641 188
s. Welcome-In Forward's Vick D. Rosie of Woodruff Valley
†Katherine Jane of Elm Echo Sr3 249 July 686 33 6810 321
†Leeside Duchess Rana 6 59 July 1150 44 2362 97
s. Coldspring's Royal's Duke D. Foremost Rana
†Martha Fairfield of Elm Echo 5 110 July 595 26 2964 120
s. Welcome-In Cupid D. Fairfield Opal
*Morrow's Vaun Sr4 356 July 576 22 8810 399

§Lewis, E. H., Mr. & Mrs., & Richard L., Dairy Lawn Farm, Johnstown, Ohio. ARHT

†Valzac Confra May Jr3 135 July 650 32 3114 169
s. McDonald Farms Highlander D. Fox-deceived Confra May

§Lewis, Richard L., Dairy Lawn Farm, Johnstown, Ohio. ARHT

†Jaebardale Rosetta Bond Sr2 154 Apr 640 27 3423 159

Liberman, Sidney, Valley Brook Farm, Collegeville, Pa.

Argilla President's Queen Jr3 365 Apr 384 24 9585 475
S. Argilla President D. Argilla Royal Queen
Bethany Noble Daisy-Hill Jr4 96 July 805 39 3068 138
S. Coldspring's Romulus Noble D. Broadwater Daisy-Hill
Bethany Noble's Frances Jr4 77 July 1185 37 3417 103
S. Coldspring's Romulus Noble D. Bethany Wistar's France
¶Brooknill Golden Queen Sr4 144 July 624 26 3731 153
S. Foremost Royal Crown D. Brooknill Princess
Brooknill Romulus Grace Jr3 365 June 41 1 11707 484
S. Coldspring's Romulus' Anchor D. Brooknill Golden Louise
*Caumsett Glean 5 305 July 697 34 11748 550
*Caumsett Ocean Azalea Sr4 284 July 610 30 9970 419
¶Valleybrook Champion's Shirley Jr2 144 July 639 32 3634 172
S. Brooknill Romulus Champion D. Brooknill Romulus Shirley
¶Valleybrook P. Ella Jr3 61 May 1577 67 3044 126
S. Caumsett Pathfinder D. Caumsett Ocean Elite
Zenda Princess Irma's Edna 5 365 Apr 629 44 11892 694
S. Douglaston Baron Clifford D. Douglaston Princess Irma

Lincoln, Raymond E., The "Old England" Farms, Pickering, N. H. ARHT

*¶His Pride of O. E. F. Sr3 130 July 1136 52 5733 248
¶Patsy of O. E. F. Sr2 221 July 646 31 6527 293
*¶Randot Noel Jr3 73 July 1189 39 2960 98
S. Birchfield King Jubelo D. Randot Betty 4th

Lively, J. T. & Son, Bluff View Farm, Dallas, Texas. ARHT

*†Alma of Bluff View 9 172 July 1168 52 7574 326
*Alta of Bluff View 10 70 July 1336 54 2969 121
S. Lincoln of Gooddale D. Archer County Queen
†Arden Maxim Reta Jr2 153 July 929 47 4780 226
†Bluff View's Ferdinand's Rita Sr4 199 July 637 30 5603 261
†Bluff View's Khasib's Lillian Sr2 176 July 787 36 5426 257
*†Edna of Bluff View 8 188 July 954 42 7309 342
S. Spartan of Primrose D. Lotus Dawn
†Flo-Ray's Winona Sr4 136 July 1199 50 5709 249
S. Woodacres Royal Viking D. Flo-Ray's Wanda Lou
†Guardsman Myra Barrett Farms Jr2 128 July 771 35 3592 155
S. McDonald Farms Guardsman D. Kervic's Myra of Barrett Farms
†Hillandale Brownie's Martha Sr3 78 July 1094 57 2871 138
S. Wakefield Majesty's Rose Maxim D. Hillandale Spot's Brownie
†Horatio's Marset Barrett Farms Sr2 121 July 953 43 3990 180
S. McDonald Farms Horatio D. Wanakena's Marsette
*†Jannie May of Bluff View 9 134 July 1073 50 5502 228
S. Spartan of Primrose D. Lady Jane Africander
*†Lotus Dawn 11 93 July 1343 56 4499 181
S. Bournedale Goldpiece D. Foxburg's Neater's Violet
*Lucille of Green Valley 8 208 July 1245 55 10919 488
*†Pine Grove Farms Kester Sr3 193 July 1082 53 8053 386
*†Primrose H. B.'s Kathleen 6 190 July 798 37 6937 275
†Primrose Victor's R. Treasure Jr2 145 July 906 37 4670 206
*†Topsy of Bluff View 9 160 July 1132 47 6847 277

§Lively, Jack W., Bluff View Farm, Dallas, Texas. ARHT

†Bluff View's Lincoln Dawn Jr2 123 July 879 39 3665 165
S. Bluff View's Lincoln Topsy D. Lotus Dawn
Tri-Gables Jalna 5 287 June 868 43 9650 432

Lombard, L. L., Retedale Guernsey Farm, Klamath Falls, Oregon.

*†Bonnie of Skyloft Sr3 305 May 292 15 6062 311
S. McDonald Farms Developer D. Western Glow Ella
¶Carmela of Chicona Jr2 252 July 786 37 7414 335
*†Idacrest Cascade's Diane Jr4 186 July 877 38 7785 339
S. Theo-Vale Cascade D. Theo-Vale Desmona
†Kingmere Francine Sr3 305 June 133 6 7847 389
S. Valley Gem Commodore D. Silver Tip's Ruth
†Kingmere Roxy Anne Sr3 305 July 422 23 8218 443
S. Valley Gem Commodore D. Happyholme D. R. Happy
†London King's Rose Jr2 206 July 836 43 6141 320
*†Sarah Madrona of Skyloft Jr4 305 Apr 352 19 9569 452
S. Western Glow Governor D. Lupe of Rainier View
*†Skyloft Dusky Lady 5 150 July 1031 47 4135 173
S. Western Glow Governor D. Banker's Avalawn Betty
†Western Glow Country Prim Jr3 80 July 1125 61 3131 159
S. Langwater Country Steadfast D. Western Glow Primrose
†Western Glow Royal Honesty Sr3 305 May 35 2 7135 371
S. Silver Forest May Royal D. Western Glow Highlight

§Low, G. W., Millcreek Farm, Marysville, Ohio. ARHT

†Millcreek's Flora Belle Jr2 305 July 245 12 7257 351
S. Millcreek's Flash D. Millcreek's Reva
*Millcreek's Gem Jr3 301 July 811 33 10128 430
Millcreek's Georgia Jr2 266 July 969 38 9927 412
†Millcreek's Gertie Jr2 288 June 738 32 7810 331
Millcreek's Gretchen Jr2 265 July 858 36 8220 349

§Loyd, Frank Stone, Laurel Cliff Farm, Monroe, Va. ARHT

*†Cora of Laurel Cliff 5 135 July 1191 57 6013 295
*†Elkhardt's Linda Sr3 191 July 799 35 5594 230
*†Ella of Laurel Cliff Jr4 305 July 325 18 7914 392
S. Cathedral John Rilma D. Ella's Empress of Mirador
*†Kate of Laurel Cliff 6 257 July 725 37 7008 345
†Laurel Cliff Agatha Sr2 272 July 769 40 8038 382
*†Laurel Cliff Bess K. Jr3 73 July 1175 53 3019 134
S. Neta's King D. Bess of Laurel Cliff
*†Laurel Cliff Bill's Nina Sr3 305 June 433 21 9136 419
S. Bill Butterfat of Laurel Cliff D. Nina of Laurel Cliff
†Laurel Cliff Cora K Sr3 64 June 913 42 2169 97
S. Neta's King D. Cora of Laurel Cliff
*†Laurel Cliff Cynthia Jr4 171 July 1143 56 7284 344
†Laurel Cliff Cynthia K Jr2 111 July 653 30 2544 113
S. Neta's King D. Laurel Cliff Cynthia
†Laurel Cliff Jo-anne Jr2 221 July 839 37 7317 325
†Laurel Cliff Josanne Jr2 173 July 956 43 5888 243
*†Laurel Cliff Leila Jr4 95 July 1255 55 4343 187
S. Nate Sequel of Laurel Cliff D. Alma of Laurel Cliff
†Laurel Cliff Mami S. Jr2 290 July 608 29 6356 317
†Laurel Cliff Ted's Primrose Jr2 277 July 617 30 6027 279
†Laurel Cliff Theresa Sr2 277 July 648 27 6652 273
†Laurel Cliff Wanita Sr2 303 July 810 47 9862 472
*†Lucy of Laurel Cliff Sr4 105 July 1109 52 3949 186
S. Cathedral John Rilma D. Sadie of Laurel Cliff
†Midview Acton's Doris Sr3 281 July 550 29 7496 374
*†Polly of Laurel Cliff 10 146 July 1070 50 5995 281
*†Tina of Laurel Cliff 7 67 July 1190 52 2826 123
S. Cathedral John Rilma D. Empress' Mary Louise

Luck Brothers, Luck Brothers' Farms, Ashland, Va.

Luck Bros. Steadfast Pansy Sr3 212 May 1022 51 8072 396
Luck's Majesty's Maid Jr2 181 July 1021 44 7327 294
Luck's Premier's Maiden Jr2 212 July 850 40 7036 309
Luck's Steadfast Girl Jr3 186 July 1168 52 8150 371
Luck's Steadfast Lady Jr4 275 July 770 37 11239 509
Luck's Woodacres Dutch Maid Sr3 277 July 882 37 10244 427
Luck's Woodacres Sycamore Sr3 187 July 888 42 6978 330

§Macabee, L. Cedric, Alderney Farm, Fresno, Calif.

*†Bondwick's Maud 5 105 July 1278 53 4785 191
S. Bondwick D. Hardwick's Contentment
*†Santa Cruz King's Ruby 5 71 May 1462 56 3553 154
S. Rockingham Western King D. Santa Cruz Holliston Rosa

§MacElvain, C. N., Marymac Farm, Northfield, Ohio. ARHT

*†Golden Gertrude of Pengam Farm 8 94 July 1386 56 4681 183
S. Golden Glen of Elgercon D. Gertrude of Sunny Slope
*†Marymac Frances May Jr3 219 July 560 31 5997 287
†Marymac Gertrude Susie Jr2 113 July 845 38 3617 167
S. Gay Chieftain of Elgercon D. Golden Gertrude of Pengam Farm
*†Marymac Pollyanna Jr4 305 May 328 18 7605 407
S. Snow Man of Elgercon D. Warrior's Willa of Hill Farm
*†Pocahontas' Willow Brook Cameo 5 144 July 1028 40 5759 243
S. Lassie's Willow Brook Lad D. Pocahontas of Summit Farm

Mack, Simon, Crockery Vale Farms, Nunica, Mich. ARHT

Crockery Vale Gardenia Sr4 91 June 1414 65 3823 189
S. Langwater Gardian D. Mack's Jane
Crockery Vale Goldie Sr3 212 June 939 46 7696 391
Crockery Vale Lady Jr2 126 June 995 49 4353 199
S. Langwater Gardian D. Crockeryvale Mack's Dotty May
Crockery Vale Linda Sr2 144 June 947 42 4860 211
S. Langwater Gardian D. Mack's Daisy
Maple Lawn Beauty's Queen Jr3 161 June 982 45 5699 264
S. White Oak Gold March D. Maple Lawn Ultra Beauty

Mackey, Frank J., Glacial Meads Farms, Mukwonago, Wis. ARHT

†Glacial Meads Splendor Dawn Jr3 305 June 79 3 6489 264
S. Green Meads Splendor D. Spirit Hill Patsy's Dawn
†Glacial Meads Splendor Louise Sr2 279 July 473 21 5125 225
Glacial Meads Splendor's Penny Jr2 364 May 313 13 8441 354
S. Green Meads Splendor D. Chasmary's Pearl
†Glacial Meads Splendor's Susy Sr2 299 June 93 5 4698 236
S. Green Meads Splendor D. Gordondale Starlene
†Iowagold Adella Jr4 305 June 406 19 9700 443
S. Pine Manor Career D. Ruby of Iowagold

§Mackey, Frank J. & Son, Glacial Meads Farms, Mukwonago, Wis. ARHT

†Glacial Meads Levity Junice Sr2 291 July 638 31 7008 319
†Glacial Meads Splendor Fern Jr2 239 July 751 27 7129 275
†Glacial Meads Splendor Melba Jr2 305 June 70 3 5115 232
S. Green Meads Splendor D. Spirit Hill Spotty's Melba
†Glacial Meads Splendor Sandra Sr2 152 July 886 33 5021 199

§MacNaughton, Charles D. & Holt, Lloyd H., Elkhorn, Wis. ARHT

†Bliss Farm Queen Diane Jr2 276 July 603 31 6282 319
†Bliss Farm Rose Jr2 273 July 467 24 5721 288
*†Katinka of Bliss Farm 6 170 July 1088 42 6853 321
*Nancy of Bliss Farm Sr3 299 July 655 33 9700 476
*†Olive of Bliss Farm Sr3 211 July 796 37 6461 278
*†Owendale's Emerald 8 136 July 1273 45 6075 253
*†Pride of Bliss Farm Jr3 240 July 1036 41 9920 380

§Maisel, Florence, Brookside Farms, Freehold, N. J.

†Audry Jerroldine of Brookside Sr2 240 July 810 42 7464 376
†Baby Snooks Fancy of Brookside Jr2 296 Apr 100 6 6317 326
S. Palmil's Noble King D. Vanor's Baby Snooks
†Brookside's Star Gazer's Sibyl Jr2 117 July 910 45 4085 180
S. McDonald Farms Jerrald D. Brookside Star Gazer
†Demon's Gal Sal of Brookside Jr2 300 Apr 145 9 5166 268
S. Palmil's Noble King D. Demon's Gal of Pine Grove
†F. Scotch Highball of Brookside Jr2 126 June 883 43 4204 195
S. Palmil's Noble King D. Palmil's Fancy Scotch
†Kathryn's Hope of Brookside Sr2 243 July 823 42 7400 369
†Marita's Pet of Brookside Jr2 104 July 1047 50 3939 193
S. McDonald Farms Jerrald D. Marita of Brookside
*†Sarah of Brookside 5 153 July 1144 54 7300 346

Matthiesen, Walter, Diversifield Farm, Filer, Idaho. ARHT

†Brookacres Arabella Sr3 305 June 633 30 8582 380
S. Chuckanut High Boy D. Marymoor Aurora
†Diversified Alpha Sr2 305 May 302 14 7315 310
S. Gaylord's Magnate of Fortune D. Wisteria of Thousand Springs
†Diversified Beth Jr2 70 Apr 540 26 1485 64
S. Wandamere Bondsman D. Freer Acres Bea
†Diversified Dandy Jr2 209 July 475 28 4054 223
*†Freer Acres Belle 5 193 July 951 45 7151 326
S. Western Glow Prince Butterfat D. Freer Acres Blanche
*†Freer Acres Gracie Jr4 58 July 1351 44 2554 98
S. Western Glow Noble D. Goldie of Burlida
†Gem View Ruby Rosa Jr2 305 Apr 516 27 6922 332
S. Wandamere Bondsman D. Gem-View Ruby Lou
*¶Gem-View Son's Maxine 6 92 May 1310 53 4573 190
S. Vestason of Thousand Springs D. Idagem Laird's Maxine
†Ju-La-Mor Bonnie Jr2 305 May 347 15 7725 370
S. Wandamere Bondsman D. Gem-View Caroline
*¶Ju-La-Mor Margie Sr3 186 July 1042 49 9664 387
S. Wandamere Pharaoh D. Gem-View Son's Maxine
*†Ju-La-Mor Patricia Jr3 115 July 976 50 4303 230
S. Chuckanut Philip D. High Line's Paula
*†Venita of Thousand Springs 7 282 July 705 32 9012 454
†Western Glow Glory Ann Jr2 122 July 760 31 3432 148
S. Western Glow Maryann's Royal D. Western Glow Royal Gloria

§May, E. R., Lincolnton, Ga. ARHT

Sam's Princess Iona 9 315 July 1011 43 12170 490

§May, Earl E., Est., May's Farm, Shenandoah, Iowa. ARHT

*†May Lola Lucy Jr4 305 May 466 27 10259 542
S. St. James Champion Bobby D. Ransom Lady's Lola
*†May Prim's Phebe Sr4 216 July 1013 43 9805 418

*†Ransom Ariel's Agnes 5 239 July 1065 43 11071 460
*†Ransom Greta's Gladys 6 305 July 96 3 9966 391
S. Argilla General Lee D. Ransom Gloria's Greta

§May, George H., Maybrook Farm, Lagrangeville, N. Y. ARHT
†Maybrook Corsican Joan Jr2 112 July 834 32 3394 165
S. Maybrook Corsican Lad D. Twin Brook Maxim Joan

§May, John H., Jr., & George H., Maybrook Farm, Lagrangeville, N. Y. ARHT
†Churn Creek's Cora Jr2 301 July 662 27 8451 355
†Maybrook Diana's Lady Jr2 186 July 827 34 6007 279
†Maybrook Janet Jr2 72 July 1016 42 2549 127
S. Paymaster's King of Maple Lane D. Janet of Little Baltimore
*†Rose-Ann's Estella Jr4 179 July 809 34 6486 290
†Vancrest Lady Uno Jr3 305 June 65 4 6114 314
S. Sheldegren Chief's Lad D. Vancrest Marigold
Van Crest Zenith Jr4 273 July 717 23 9619 423

McCrary, J. P., Rosewood Dairy Farms, Horse Shoe, N. C.
*¶Catherine of Rosewood Farm 13 243 July 1007 38 8997 350

McFarland, Sam B., Robin Roost Farms, Lebanon, Tenn. ARHT
Arden Colfax Jenny Jr2 236 July 682 36 6136 317
†Arlo Maxim Tessie Jr2 47 July 624 30 952 45
S. Fairlawn Maxim's Jigger D. Croasdaile's Actor's Teresa
†Grassy Grove Majesty's Clarice Jr2 61 July 819 40 1865 89
S. Clear Springs' Maxim Majesty D. Grassy Grove Maxim's Clara
Grassy Grove Majesty's Margie Jr2 236 July 598 38 5641 336
*Hamlet's Fay 8 193 July 1012 45 8889 388
Knightdale King's Barbara Jr2 259 July 609 31 7021 327
*Pondale's Daisy Sr4 365 July 127 8 10597 606
S. Ruayne King's Ned D. Energy of Green Valley Farm
*Pondale's Elsie 5 360 July 599 32 13400 654
*Pondale's Lilly 5 365 July 296 14 11134 556
S. Ruayne King's Ned D. Lilly of Pondale
Riegeldale Consummate's Flame Sr4 176 July 697 41 5080 278
Robin Roost Golden Jr2 346 July 584 35 10461 542
Robin Roost Rose Jr2 351 July 441 33 8370 481
*Sedgley Noble's Irene 5 365 June 85 5 9728 517
S. Alberta's Noble of Thorn Hill D. Sedgley Royalist's Irene
†Station Camp's Jeanette Sr2 61 July 896 39 1736 81
S. Sky Brook Rose Maxim's Ross D. Klondike Henrietta
Supreme's Wild Violet Jr2 129 July 852 38 3923 179

§McKay, A. S., Far Away Farms, Hendersonville, N. C. ARHT
*†Medford's Victory of Connemara Jr3 108 July 1332 63 5041 253
S. Quail Roost Maxim's Medford D. Gayvista's Violet
*†Violet's Virginia 7 305 Apr 98 5 12575 552
S. Martha's Maxim Medford D. Gayvista's Violet
†Virus of Connemara Jr2 305 July 348 16 8665 419
S. Prince Medford of Connemara D. Violet's Virginia

§McKay, L. H., Far Away Farms, Hendersonville, N. C. ARHT
†Babs of Connemara Jr2 305 May 170 8 7958 375
S. Fanning Fields Maxim Milton D. Fanning Fields' Barbara
*†Bess' Girl of Connemara Farms 10 151 July 1592 64 8210 331
S. Quail Roost Maxim's Medford D. Bess of the Glebe
*†Connemara Medford's Betty Jr2 157 July 821 37 5038 197
S. Prince Medford of Connemara D. Medford's Betty of Connemara
*†Fanning Fields Maxim Mazie Jr4 122 July 1404 70 6261 320
S. Riegeldale Majesty's Compliment D. Fanning Fields Felicia
*†Fanning Fields Maxim Millie Jr4 118 July 1180 48 5436 223
S. Riegeldale Majesty's Compliment D. Fanning Fields' Joan
†Felder's Sarah 5 122 July 1187 62 5273 270
S. Quail Roost Lucky Jean D. Felder's Jane
†Franny of Connemara Jr2 305 May 213 9 9685 403
S. Martha's Maxim Medford D. Fanny of Connemara Farms

§McKay, L. H., Jr., Far Away Farms, Hendersonville, N. C. ARHT
*†Blanche's Martha Medford 7 296 July 701 28 11489 454

§McKee, O. A., KoKosing Guernsey Farm, Mount Vernon, Ohio. ARHT
*†KoKosing Centaur's Rose Sr4 209 July 933 42 7821 346
†KoKosing's Centaur's Hilda Jr3 261 July 866 36 8905 385
*†KoKosing's Charity Sr3 305 June 400 20 7213 361
S. Langwater Centaur D. KoKosing's Hilda
*†KoKosing's Raina 5 193 July 894 36 7356 313
†KoKosing's Rosa Sr3 158 July 1015 38 5933 237

§Meier, Frank E., Flying M Ranch, Oregon City, Oregon. ARHT
Beaver Marie Sr3 365 June 215 11 8035 426
S. Highcroft Damsel's Matchmaker D. Monte Rosa Annette
†Cherub Rose of Ingleside 5 305 July 144 7 9629 514
S. Highcroft Rosalie's Cherub D. Monte Rosa Patricia
†Rosebud Ranger's Fann Sr4 305 July 260 13 7948 375
S. Ranger Boy's Joy D. Rosebud Orange's Fay
†Traverdale Zilpha 8 305 May 466 20 9237 434
S. Cascade Diplomat D. Lilly of Mt. Pleasant View

Mercer, Henry D., Hominy Hill Farms, Colts Neck, N. J.
*Coronation Albina 6 132 July 1382 63 7172 311
S. Coronation Levity Prince D. Coronation Alberta
*Fairlawn Fawn 7 226 July 1069 63 9750 504
S. Fairlawn Peerless Dictator D. Fairlawn Dulce
Gardenville Queen Prudence Jr2 236 July 974 55 8326 441
Hominy Hill Bessie Sr2 365 July 191 8 9964 421
S. Langwater Country Lad D. Blakeford Betty
Hominy Hill Blueblood Sr2 304 July 714 45 9478 531
S. Riegeldale Coronation King D. McDonald Farms Blueblood
*Hominy Hill Butterscotch Sr4 108 July 1213 57 4861 232
S. Hominy Hill Duke D. Hominy Hill Buttercup
Hominy Hill Evangeline Jr2 365 July 261 16 12463 705
S. Hill Girt Perky D. Playhaven's Y. Evangeline
*Hominy Hill Geraldine 6 230 July 1332 59 11362 502
Hominy Hill Luella Jr2 233 July 947 54 8403 486
Hominy Hill Polly Jr2 317 July 935 48 7458 368
*Hominy Hill Prudence Sr4 103 July 1154 55 4075 205
S. McDonald Farms Gilbert D. Meadow-Gold Prudence
*Hominy Hill Raemel Jr4 222 July 1003 55 9890 513
S.Fairlawn Peerless Dictator D. Playhaven Raemel
Hominy Hill Rex's Alice Jr2 297 July 1010 50 12271 545
Hominy Hill Rhodora Sr2 271 July 1113 53 10156 486
Hominy Hill Sunny Sr2 141 July 1120 63 5901 319
S. Riegeldale Coronation King D. Bradford's Sunbeam
Hominy Hill Winsome Sr2 101 July 1037 50 3622 174
S. Riegeldale Coronation King D. Coronation Winsome

*Playhaven Pauline 10 365 Apr 561 25 17024 799
S. Raemelton Sunny Triumph D. Raemelton Royal Pauline
*Playhaven Y. Geraldine 9 365 July 37 1 17250 765
S. Raemelton Yankee D. Playhaven's Geraldine
Saddle River Majestic's Bina Jr3 236 May 1278 65 9746 459
Saddle River Prince's Clarice Jr2 365 July 292 16 13079 696
S. Hominy Hill Levity Prince D. Meadow-Gold Clarice

§Miller, Merle, Valley Pride Farm, Burlington, Wash. ARHT
†Buck-Mor Pitti Sing 9 305 June 148 6 8496 373
S. Antietam Butterfat Sequel D. Buck-Mor Coral
†Valley Pride's Belladona Jr4 193 July 730 35 5920 281
†Valley Pride's Cheerful Sr2 236 July 798 41 6562 315
†Valley Pride's Gwendollia Jr4 252 July 673 34 6525 350
S. Lad's Phyllister of Middale D. Sir Roger's Girl 4th
†Valley Pride's Laveta Jr3 298 May 288 16 6061 317
S. Chuckanut Phyllad D. Skagit Lorena
†Valley Pride's Maryann Sr2 249 July 768 40 7254 330
†Valley Pride's Nora Jr2 305 June 284 15 9235 473
S. McDonald Farms Dairy Lad D. Valley Pride's Nanette
†Valley Pride's Rosalie Jr4 305 May 583 25 8430 389
S. Lad's Phyllister of Middale D. Cloverleaf Rose's Bonnie
*†Valley Pride's Sunbeam Sr4 185 July 810 45 5982 312
S. Chuckanut Phyllad D. Valley Pride's Sensation

§Miller, Minnie W., Thousand Springs Farm, Wendell, Idaho. ARHT
†Janeen of Thousand Springs Jr2 304 June 663 32 7450 338
*†Lass of Thousand Springs 5 188 July 1250 69 8353 356
*†Mabel of Thousand Springs Jr3 65 July 1219 49 2597 102
S. Green Meads Country Squire D. Willetta of Thousand Springs
*†Merry of Thousand Springs Jr4 192 July 959 44 6317 273
†Rubina of Thousand Springs Jr2 185 July 1045 49 6118 240
*†Starlight of Thousand Springs Sr3 305 Mar 446 30 7878 418
S. Green Meads Country Squire D. Terry of Thousand Springs
†Thalia of Thousand Springs Jr2 52 July 1055 46 1724 73
S. Green Meads Country Squire D. Terry of Thousand Springs
†Wendy Ann of Thousand Springs Jr2 149 July 679 33 3458 165
S. Green Meads Country Squire D. Wendy of Thousand Springs

§Mims, A. C., Allan Manor Farm, Rocky Mount, N. C. ARHT
†Allan Manor Noble Elsie Jr2 97 July 805 35 2630 115
S. Quail Roost Noble Count D. Allan Manor Resolute's Elsie
†Allan Manor Noble Freda Jr2 94 July 874 42 3023 126
S. Quail Roost Noble Count D. Allan Manor Wistar's Freda
†Allan Manor No-Max Clairise Sr2 148 July 697 41 3772 202
†Allan Manor Prim Luxury Jr4 305 June 281 17 6801 314
S. Quail Roost Maxim Primate D. Quail Roost Maxim's Luxury
†Brilliant's December Belle Sr2 273 July 594 32 6856 314
†Brooklandwood Flower Lass 5 215 July 649 36 5886 279
*†Clear Springs' Majesty's Jan Jr3 106 July 940 46 3680 180
S. Riegeldale Emory's Majesty D. Riegeldale Emory's Charity
*†Fayroyal Roann Anne Sr4 90 July 1334 56 4037 171
S. Fayroyal's Maxim D. Farmhill Roann
*†Lucky's Marg of High View 7 104 July 1102 58 4056 217
S. Quail Roost Lucky Louis D. Dan's Lily of High View Farm
*†Quail Roost Lucky Fannie 7 150 July 1102 59 5944 301

§Miner, Charles E., Tomaquag Valley Farm, Ashaway, R. I. ARHT
*†Maple Lawn Evaletta Sr4 146 May 1024 50 5816 268
S. Patriot of Ware D. Maple Lawn Estereen
*†Maple Lawn Flossie 5 305 Mar 172 7 10913 466
S. Hilltop Butterfat Myrl D. Maple Lawn Lucy Glenn
*†Maple Lawn Flossie 6 59 June 1559 77 2931 137
S. Hilltop Butterfat Myrl D. Maple Lawn Lucy Glenn
*†Maple Lawn King's Minuet 5 84 June 1242 57 3622 172
S. Birchfield Ultra King D. Maple Lawn Marcella
*†Maple Lawn Marlene 5 118 June 1326 56 6019 241
S. Hilltop Butterfat Myrl D. Maple Lawn Elaine
†Tomaquag C. Minuet Jr2 97 June 910 41 2928 132
S. Maple Lawn Commando D. Maple Lawn King's Minuet
†Tomaquag Evaletta Jr2 236 June 549 28 6833 322
†Tomaquag Marlene Sr2 228 June 978 42 8823 355
†Tomaquag Minuet Sr2 273 June 810 42 8690 402
*†Tomaquog Ann Jr4 79 June 1082 53 2998 150
S. Maple Lawn Commando D. Maple Lawn Patsy Ann
*†Tomaquog Flossie Jr3 305 Mar 426 22 7919 407
S. Maple Lawn Commando D. Maple Lawn Flossie

Missouri Improvement Company, Sunnymede Farm, Bismarck, Mo.
Seco Golden Gem Jr2 365 July 248 15 9179 457
S. Gayhead's Imperial D. Middlemarch Beth
*¶Sunnymede Rex's Starlight Sr4 166 July 995 51 6912 339
*¶Sunnymede Val Rex's Susie 5 103 July 1272 64 4706 225
S. Sunnymede Valiant's Rex D. Sunnymede Admiral's Susie
Sunnymede Warrior's Goldine Jr4 361 June 545 27 9950 479

Missouri, University of, Columbia, Mo. ARHT
U-Mo Blossom Flossy Jr2 175 July 797 37 5089 223
*U-Mo Levity Lass Jr4 118 July 817 29 4305 161
Valactor's Susie Jr2 144 July 962 41 5265 214

Moffat, Robert Y., Grayce Farms, Dalton, Pa.
Beauhaven's Cherry Blossom 5 365 June 374 18 17081 747
S. Argilla Monitor D. Beauhaven's Snowdrop 2d
Beauhaven's Fern Jr4 212 July 857 46 7292 371
Beauhaven's Grandolet Sr4 212 July 1026 49 7680 373
*Brightside Janice Charm Sr4 252 July 788 45 8688 475
*Brightside Nancy 6 181 July 1472 70 9713 483
S. Brightside Prince Charming D. Brightside Janice
*Brightside Opal 6 132 July 999 66 5435 291
S. Brightside Prince Charming D. Brightside Generous
*Brook Farm Daisietta 6 365 July 222 11 16384 764
S. Brook Farm Pet's King D. Martha of Rolling Acres
Brooknill Romulus Bess Jr3 212 July 1147 54 10349 460
S. Coldspring's Romulus' Anchor D. Brooknill Patricia
Brooknill Romulus Favour 5 116 July 1497 63 5959 249
S. Coldspring's Romulus' Anchor D. Brooknill Dimple
Brooknill Romulus Fly Sr4 126 July 1186 62 5185 243
S. Coldspring's Romulus' Anchor D. Brooknill Frolic
Burrowhurst Valor Mirth 5 97 July 1520 61 4983 201
S. Valor's Africander D. Heartsease Butterfat Mirth
Damian Annette Sr3 126 July 1292 65 6358 294
S. Damian Nodrog Coronet D. Damian Ann Celestia
¶Damian Blooming Sr3 275 July 202 11 9839 541
S. Damian Victor of Ridglydale D. Midnight Bloom of The Glen
Damian Butterfat Dailin Sr3 365 Mar 519 32 10366 563
S. Two Brooks Merlin D. Heartsease Butterfat Daisy

Damian Carval Sr2 285 July 1020 59 10032 550
*Damian Corvic 5 168 July 1172 60 7194 344
S. Damian Victor of Ridglydale D. Schlegel's Cora of Conesus
Damian Daffie Jr4 365 Mar 351 22 12191 678
S. Damian Victor of Ridglydale D. Duke's Dixie
Damian Glisten Jr2 144 July 1215 55 6326 272
S. Two Brooks Merlin D. Grey-Knoll Butterfat Gloria
Damian Invor Jr2 273 July 1116 57 10648 526
S. Damian Victor of Ridglydale D. Damian Innocent
Damian Irelin Jr3 181 July 1185 45 7646 287
S. Two Brooks Merlin D. Grey-Knoll Butterfat's Irene
Damian Islay Jr3 260 July 761 44 7703 420
*Damian Jade 5 365 Mar 408 22 13107 603
S. Patrician Playboy of The Glen D. Fern-Wood Jewell
*Damian Jem Jr4 185 July 953 42 7465 335
S. Damian Major D. Damian Jade
Damian Lenore Sr2 212 July 943 43 6498 296
S. Damian Nodrog Coronet D. Damian Leza
*Damian Marma Sr3 215 July 1002 49 8790 428
Damian Meriam Sr2 212 July 1039 50 8021 370
*Damian Moneta Jr4 118 July 1311 56 5578 242
S. Coronation Corporal Ambler D. Damian Monica
Damian Oralin Sr2 335 July 891 49 12124 596
Damian Oranet Jr4 365 June 1088 50 15072 661
S. Damian Nodrog Coronet D. Damian Orchid
Damian Pacora Jr4 70 July 1358 57 3157 134
S. Damian Nodrog Coronet D. Damian Patsy
*Damian Patier 5 140 July 964 48 4756 238
S. Patrician Soldier of The Glen D. Zillah's Princess Patricia
¶Damian Poppy Jr2 300 July 886 41 9025 415
*Damian Ravic 5 100 July 1257 57 4559 234
S. Damian Victor of Ridglydale D. Damian Radiance
Damian Ripple Sr4 190 July 932 51 7414 375
S. Patrician Playboy of The Glen D. Damian Royal Rita
*Damian Rollic Sr4 247 July 1013 53 9825 493
Damian Victoria Jr3 365 Apr 150 9 13012 679
S. Damian Victor of Ridglydale D. Viola Rose of Locusts
Elsa of Idle Meadow Jr4 220 July 1268 62 10196 491
*Floy Pilgrim of Maulton 7 365 May 67 3 12865 588
S. Maulton Pilgrim D. Fanny Astrologer of Maulton
Garwood Golden Glow Jr3 245 July 1046 49 9617 436
*General's Irma of Pine Grove 5 340 July 1044 54 13319 619
Grayce Farms D. Fairy Sr2 269 July 904 53 8676 464
S. Rockingham Delstar D. Homestead Lamont's Fairy
Grayce Farms G. Dixie Jr2 90 Jan 987 50 2914 150
S. McDonald Farms Gallant D. Rycklaver Dixie
Grayce Farms I. Regina Jr2 85 June 880 43 2649 120
S. Fairlawn K. Indorser D. Regina of Brinton Farm
Grayce Farms Jeanette Sr3 327 July 912 51 11670 617
*Grey-Knoll Butterfat Caroline Sr4 365 Apr 98 5 12428 618
S. Two Brooks Merlin D. Grey-Knoll Cobo's Connie
*Gwynllan Perfection's Halcy 6 100 July 1489 69 5026 212
S. Gwynllan Perfection D. Pan's Halcy of Gwynllan
Honey Brook's Victory Girl Jr3 262 July 1005 45 10668 489
*King's Arbutus of Bolton 8 201 July 1183 54 7935 357
*King's Millie of Bolton 7 275 July 1440 79 15198 745
*King's Sunbright of Bolton 6 172 July 1152 58 7052 331
S. Bolton's Sybarite King D. Rex's Sunshade of Bolton
La Ramee Okemah 5 100 July 1353 64 4624 192
S. Victor Pilgrim of Maulton D. Fanny Bulwark of Maulton
*Lindy's Siss of Bolton 5 206 July 954 56 8112 436
Locustcrest Hustle Prima Jr3 318 July 101 6 9947 507
S. McDonald Farms Hustler D. Pride of Woodside
*Lynworth Gypsy 6 365 June 373 23 10961 566
S. McDonald Farms Denley D. Lynworth Countess
*Maxie's Allentown Princess Sr3 246 July 384 22 7055 345
*McDonald Farms Fleta 8 233 July 1167 60 10331 509
*McDonald Farms Ivanette Sr4 365 June 279 17 11697 656
S. McDonald Farms Gallant D. McDonald Farms Governess
*Meadow Spring Amorous 6 360 July 795 40 13897 724
S. Rockingham Chattel D. Meadow Spring Miranda
Meadow Spring Donalette 3d Jr3 181 July 833 47 5873 321
S. Rockingham Chattel D. Meadow Spring Donalette
Meadow Spring Enchantress 2d Jr3 365 Apr 314 22 11809 715
S. Hill Girt Perky D. Meadow Spring Enchantress
*Meadow Spring Mirth Sr4 365 Apr 631 36 13668 742
S. Rockingham Chattel D. Meadow Spring Miriam
Ona's Beauty of Brinton Farm Jr3 96 July 1326 65 4471 216
S. Frewvale Indicator D. Ona of Brinton Farm
*Ramee Victor Merry 5 318 July 1166 58 12928 648
Rupaca's Merry Donna Jr4 365 Apr 507 30 11130 575
S. Liseter Bella's Hardfast D.Liseter Merry Top's Donna
Trainer's Bravery's Audrey Jr3 209 July 978 47 7839 356
Trainer's Bravery's Edna Jr2 249 July 1025 54 8558 418
Trainer's Bravery's Florence Jr2 246 July 874 42 8191 366
S. Coldspring's Romulus Bravery D. Vulcan's Rosamond's Varinka
Trainer's Noble's Ann Jr4 145 July 1309 72 6938 339
S. Coldspring's Romulus Noble D. Bethany Favor's Constance
Trainer's Rilma's Reah Jr3 282 July 679 33 9265 442
*Universal's Flo of Bolton 6 100 July 1541 82 5427 277
S. Bolton's Universal King D. Rex's Floss of Bolton
Willow Ridge Sentry Sylvia Sr4 365 Apr 130 9 8754 495
S. Sentry of Treweryn D. Gippy Count's Sylvia

§Moon, N. J., Jr., Moon Farm, Oshkosh, Wis. ARHT
†Moon's Combination Golden Jr2 289 July 862 39 9045 408
†Moon's Combination Vera Jr2 258 June 712 26 6358 287

Moore, Paul, Mr. & Mrs., Hollow Hill Farm, Convent, N. J. ARHT
*¶Convent's Berry Sr4 196 July 1352 73 10613 570
*†Convent's C. Birthday Sr3 254 July 787 43 7559 422
†Convent's C. Marion Sr2 188 July 901 44 6010 303
*†Two Brooks Jingle Jr3 305 May 736 33 9410 436
S. Two Brooks Carillon D. Milane Mary

§Mountain Experiment Station, Waynesville, N. C.
†Mountain Du Maxim's Chene Sr3 67 July 1153 40 2429 102
S. Bryn Du Maxim's Damon D. Quail Roost Bright Chene
*†Mountain Emory's Girl Jr3 171 July 887 44 5601 284
†Mountain Fashion Leone Jr2 194 July 730 34 5425 230

§Mueller, L. W., Du Claire, Decatur, Ill. ARHT
*†Big Springs King's Dairymaid 7 138 July 1057 58 5574 269
*†DuClaire Lady Jr3 305 June 398 23 7257 395
S. Rock Creek Royal Knight D. Rock Creek Pretor's Sally
†DuClaire Lucky Lady Jr2 140 July 859 32 4114 151
†DuClaire Lucy Lane Jr2 297 July 687 35 7010 367
*†Meadow Queen of Leafy Lane Sr4 305 June 12 7433 361
S. Leafy Lane General Lee D. Melody of Leafy Lane

*†Prince Boy's Maryetta 5 145 July 1093 61 5454 318
*†Prince's Gloria Molly 5 236 July 865 43 7228 328
*†St. Albans Blend's Roxella Jr4 84 July 1192 38 3378 131
S. Valor's Royal Blend D. St. Albans Valiant Roxella

§Mullenix, D. Dale, Cedar Crest Farm, Woodbine, Iowa. ARHT
*†Cedar Crest's Chief's Pat Jr2 257 July 681 33 7388 338
†Cedar Crest's Chief's Patricia Jr2 305 July 380 21 7495 356
S. Gaylord Squire's Chief D. Cedar Crest's Golden Harriett
*†Cedar Crest's Golden Harriett 7 287 July 213 10 7956 395
S. Sunset Golden Field Marshal D. Cedar Crest's Fame

§Mullenix, J. W., Cedar Crest Farm, Woodbine, Iowa. ARHT
*†Angy of Lucerne 8 305 July 343 17 8658 437
S. Edna's Pearl of Iowanola D. Judy of Lucerne
†Cedar Crest Chief's Ila Jr2 293 July 513 27 6705 326
*†Cedar Crest Chief's Nola Jr3 297 July 438 23 8204 375
*†Cedar Crest Chief's Olga Sr2 305 July 438 24 6886 378
S. Gaylord Squire's Chief D. Cedar Crest's Fame
†Cedar Crest Chief's Pauline Jr2 153 July 807 34 5144 221
†Cedar Crest Chief's Pearl Jr2 291 July 727 34 8128 357
*†Cedar Crest Reflector's Marion Sr3 305 July 102 5 7975 393
S. Kenfleur's Reflector Q D. Cedar Crest's Dream
*†Cedar Crest's Chief's Oma Jr3 262 July 626 35 8235 425
†Cedar Crest's Chief's Opal Jr2 300 July 585 27 7242 329
*†Cedar Crest's Golden Leah Sr4 305 July 60 2 6478 301
S. Sunset Golden Field Marshal D. Angy of Lucerne
†Dunn Valley Mona Jr2 254 July 488 22 6351 315
Dunn Valley Reta Jr2 275 July 605 33 6987 387

§Murray, Edgar, South-Ray Farm, Albuquerque, N. M. ARHT
*†South-Ray Yule's Royal Joy 5 305 July 273 12 8294 406
S. Pine Manor King's Royal D. Lula's Yule

Murray, Philip W., Beacondale Dairy, Morrison, Va.
Admiral's Pirth of Beacondale Sr3 114 July 1069 40 4345 165
Alton of Beacondale Sr4 73 July 1240 44 3203 116
S. Savage Farm Rebel D. Lady's Ann of Coniston Hall
*Ann's Dear of Beacondale 6 64 July 1440 54 2901 108
S. Mobjack Butter Boy D. Lady's Ann of Coniston Hall
Arcadia of Beacondale Jr3 365 June 247 12 8798 386
S. General MacArthur of Beacondale D. Walker's Star Rosee
Beleene of Beacondale Jr2 365 June 441 19 12200 532
S. Savage Farm Rebel D. Queen of Beacondale
Corolla of Beacondale Jr3 196 July 1030 42 7528 304
Daisy Dear of Beacondale 5 192 July 952 44 7024 325
Daisy of Beacondale 7 218 July 1045 40 9148 386
Echo's Model of Beacondale 5 202 July 844 36 7001 312
Fairy Echo of Beacondale 5 357 June 508 25 11310 510
S. Jomado's Wilhelm D. Mobjack Fairy Lily
Lucretia of Beacondale Jr4 208 July 1005 43 7894 335
Mac's Lennie of Beacondale Jr2 273 July 526 24 6143 295
Magdalene of Beacondale Jr4 81 July 1140 53 3173 154
S. Grapelawn Virginian D. Pride of Beacondale
*Mary Ann of Beacondale Sr4 238 July 798 35 7742 327
Melody of Beacondale 5 332 July 860 33 13444 500
Minuet of Beacondale Sr3 290 July 909 40 9705 413
Miss Effie of Beacondale 6 344 July 776 37 12127 539
Miss Polly of Beacondale 6 365 July 21 1 11828 579
S. Grapelawn Virginian D. Polly of Coniston Hall
Miss Twitch of Coniston Hall 9 127 July 1134 58 5359 268
Mobjack Hydrangea 2d 8 193 July 834 36 6747 276
Morning Star of Beacondale 6 182 July 1051 41 6947 267
Pansy San Geldo 7 202 July 674 28 7709 305
Pretty of Coniston Hall 8 351 July 658 32 11056 533
Pride of Beacondale 6 365 June 627 32 12373 575
S. Mobjack Butter Boy D. Ellen of Coniston Hall
Princess Ellen of Beacondale 6 207 July 1003 42 8266 360
Quail Roost Gay Sally 8 138 July 900 40 4749 197
Savage Farm Hattie 8 365 July 463 25 9613 490
S. Winston Farms Gladiator D. Fox Dean's Hattie
Savage Farm's Gertrude 10 96 July 1149 40 3962 134
S. Winston Farms Gladiator D. Foxdean's Cleo
Savage Farm's Ina 7 147 July 865 33 5366 206
*Savage Farm's Nina Bell 6 215 July 1012 45 8967 408
Sherwood Forest Ellarose 7 117 July 1174 43 5377 190
Sherwood Forest Ellen 8 122 July 1186 47 5255 199
Silver Echo of Beacondale 6 143 July 1064 52 5716 245
Sparkling Aquia of Beacondale Sr4 189 July 807 33 6053 245
Spot's Sue of Coniston Hall 10 104 July 1080 44 3968 170
S. Mobjack Butter Boy D. Beauty's Spot of Coniston Hall
Summa Elena of Beacondale Jr4 180 July 1050 46 7569 320
Susie Q of Coniston Hall 8 170 July 943 41 6746 291
*Texas Beauty of Beacondale Sr4 316 July 839 38 12473 599

§Myers, Clarence & Martha, Myerlyn Farm, Chalfont, Pa. ARHT
*†Milly of Sunset View 6 163 May 979 49 5766 276
†Myerlyn Brier's Debby Jr2 251 Oct 299 19 5259 266
S. Poniton Independent D. Evergreen Hi-Dabalee
†Myerlyn Brier's Flicka Sr2 266 June 657 32 6446 307
†Myerlyn Ril's Lilly Jr2 249 June 706 34 6433 294
†Myerlyn Ril's Susie Sr2 228 June 668 31 6206 267

§Neiswander, N. D., Norene Farm, Convoy, Ohio. ARHT
†Norene Dee Jr2 234 July 663 30 6177 249
†Norene Jane Jr2 179 July 750 38 5021 224
*†Norene P. Janet Jr3 305 July 444 24 9135 432
S. Foremost Philosopher D. Evalon Jeanette
*†Norene S. Beatrice Jr4 286 June 683 33 7529 381
*†Norene Sweetheart Jr4 208 July 842 41 7287 348

§Nelms, Homer L., Med-O-Dale Farms, Altamont, N. Y. ARHT
*Allen Farm Abbie 7 365 Jan 285 15 9213 447
S. Broadview Lucky Boy D. Buoyant's Gwen
†Faddom Lady Joyce Jr2 82 June 699 33 2013 101
S. Waldorf Lord Marston D. Waldorf Joana's Janice
†Faddom Lady Mayfair Sr2 192 June 1037 47 6368 288
*†Feura Faith 5 142 June 940 38 4849 242
S. Feura Jester D. Feura Hope
†Hamlet Hill Andrea Jr4 131 June 888 46 4144 196
S. Jim Guess D. Circleview Anita
†Hamlet Hill Sonston Sr3 232 June 695 33 7007 319
†Hidden Valley Queen Sr2 298 June 408 24 5405 304
†Lady Blue of Black River 9 304 May 637 31 8216 354
†Levity Rosebud Sr4 250 June 760 44 6671 381
S. Wyebrook Musical Rambler D. Bates' Levity Emma

†Lone Oak's Sky 10 305 May 184 9 6023 290
S. Glensmere's Sport D. Vivian's Dimple
†Med O Dale Dalla Jr2 78 June 781 28 2137 85
S. Indian Laurel's Indian D. Med O Dale Dahlia
†Med O Dale Darling Jr2 134 June 815 33 3966 169
S. Indian Laurel's Indian D. Daisy of Med O Dale
†Med O Dale Dawn's Claret Jr2 259 June 697 26 6810 297
*†Med O Dale Flight Princess Jr4 113 June 942 53 3852 221
S. Indian Rose's Commoner D. Med O Dale Fleur de lis
†Med O Dale Janet Jr2 192 June 762 34 5108 217
†Med O Dale Petunia Jr2 119 June 648 34 3259 161
S. Indian Laurel's Indian D. Med O Dale Primrose
†Med O Dale Ruth Jr2 305 June 313 18 5689 274
S. Indian Laurel's Indian D. Ruth of Falkenbury Farm
†Med O Dale Shirley Jr2 133 June 691 30 3114 127
S. Emogene's King D. Lone Oak's Shirley
†Waldorf Florine's Faith 7 80 June 1349 56 3325 142
S. Douglaston Baron Rossmore D. Waldorf Florine
†Waldorf Jeanne d'Arc Sr4 91 June 961 44 2997 151
S. Douglaston Clifford's Nobleman D. Waldorf Joana's Janice
†Waldorf Nobly Sr4 91 June 1162 42 3618 139
S. Douglaston Clifford's Nobleman D. Waldorf Loralee
†Waldorf Princess 5 142 June 918 39 4500 204
S. Waldorf Sir Byron D. Waldorf Queen Ida
*†Wethersfield Elissa Jr4 138 June 887 43 4513 225
S. Wethersfield Prince Charming D. Wethersfield Kitty

§Newhouse, Guy, Ren Guernsey Farm, Richwood, Ohio. ARHT
*Franchester Free Ida Sr4 298 July 713 37 9100 480
*†Locust Grove Lily D. Jr3 257 July 218 13 4271 226
S. Langwater Dorson D. Jimmy's Lena
†Ren's Chummy Girl Sr2 278 July 230 12 5664 273
S. Welcome In Chum's Royal D. Cedric's Dandy Molly
†Ren's Ramona Jr2 285 July 552 27 8079 352
†Valley View Levity Arlettie Jr2 302 July 475 25 6959 339
†Valley View Levity Netta Jr2 300 July 509 27 7817 393
†Valley View Levity Opal Jr2 299 July 578 29 7320 346

§Newhouse, S. I., Greenland's Farm, Harbourton, N. J.
Fairview Gleaner's Vera Jr4 365 June 525 28 10641 517
S. McDonald Farms Gleaner D. Fanny's Golden Vera
Fairview's Noble Vega Jr4 365 June 455 22 10901 535
S. Lagrange Golden Noble D. Fairview's Indianola Vera
†Greenland's Honeysuckle Jr3 80 June 1422 63 4130 193
†Greenlands Image Sr3 305 June 183 10 8873 473
S. Glenburnie Monarch D. C. F.'s Merry Bloom
†Greenlands Joy Jr2 95 July 1189 47 3923 169
†Greenland's Lily Sr3 304 July 386 21 8871 456
†Meadowlane Fancy Jr4 305 June 16 10174 488
S. Glenburnie Haro D. Flo of Meadowlane
Meadowlane Fussy Sr4 241 July 838 44 9721 475
†Meadowlane Susabelle Sr4 196 July 1122 61 8839 454

§Newlin, Russell K., Maple Wood Farm, Crawfordsville, Ind. ARHT
†Maple Wood Farouk's Charlotte Jr2 186 July 716 35 4568 225
Maple Wood King's Alice Jr2 285 July 635 33 6454 344
Maple Wood King's Bonnie Beth Jr2 311 July 608 31 6852 380
†Maple Wood King's Elegance Sr2 242 July 645 36 6331 307
†Maple Wood King's Wilhelminia Jr2 295 July 543 33 5512 319
†Maple Wood Warrior's Minerva Jr2 109 July 1183 39 4524 159
S. Welcome-In Warrior D. Arspring's Minnie's Welcome
*†Welcome In Chum's Sunbeam Jr3 131 July 982 43 4611 197
*Welcome In Forward's Charm Jr3 303 July 577 28 9622 438

§Newton, J. R., "Deer Lick" Farm, Cape Vincent, N. Y. ARHT
*†Deer-Lick Barbara Jr4 173 July 839 42 6248 314
*†Deer-Lick Baroness Nance Jr3 148 July 659 36 4314 216
Deer-Lick Charlotte Jr2 191 July 598 35 4719 236
*†Deer-Lick Clara Bell 5 156 July 851 38 5979 274
†Deer-Lick Julie Jr2 76 July 699 31 1903 83
S. Deer-Lick Lawrence D. Douglaston Maharani Dhar
†Deer-Lick Mildred Jr3 174 July 695 32 5089 234
*†Deer-Lick Peggy of Whitoweek 6 78 July 1433 68 4039 193
S. Douglaston Baron Byron D. Imp. Rona of Ashwood
†Deer-Lick Vicky Jr2 88 July 739 32 2436 104
S. Deer-Lick Lawrence D. Deer-Lick Sally
*†Deer-Lick Virginia 8 283 July 470 25 8578 427
*Douglaston Maharani Dhar 6 203 July 722 31 6792 327
*†Douglaston Princess Sophia 12 146 July 970 47 6057 320

Nichols, Floyd L., Coulee Country Farm, Sparta, Wis. ARHT
†Lynbrook Lad's Apple Blossom Jr2 292 July 457 27 7386 367
†Lynbrook Lad's Larkspur Jr2 288 June 475 21 9662 381
†Lynbrook Lad's Prairie Fern Sr2 202 July 851 38 6614 272
Lynbrook Lad's P. Recollection Jr2 365 June 46 1 11086 468
S. Coronation Supreme Lad D. Lynbrook Prairie Recollection
†Marjorie's Verdilla of Aurora Jr3 240 July 596 33 5878 317

North Carolina State College of Agriculture, Raleigh, N. C. ARHT
*N. C. State Renia 2d Jr4 113 July 1555 65 5751 240

Notter, B. R., Little Flower Farm, Crete, Ill. ARHT
Little Flower Alert Crescent Jr3 365 May 317 17 10859 564
S. Little Flower Alert Commander D. Ultra Crescent of Kenfleur
Little Flower Alert Nellie Sr4 126 July 1203 55 5341 251
S. Little Flower Alert Commander D. Kenfleur's Nellie Q.
Little Flower Rose of Jean 5 365 July 372 19 12087 612
S. Ione's Pride of Kenfleur D. Proud Jean Marie
Little Flower Theresa M. 5 365 June 496 26 12267 562
S. Ultra King of Little Flower D. Golden Maude

§O'Keefe, James, Huntington, Ind. ARHT
†Graceland Eclipse's Lassie Jr2 305 June 282 13 5944 271
S. Langwater Eclipse D. Graceland Lucy's Lassie

§O'Keefe, James & Lillian, Huntington, Ind. ARHT
†Dumore Janet's Jean Jr2 305 Mar 109 6 7200 355
S. Raemelton Corking Dumore D. Marksman's Janet
*†Fountaine Russet 7 141 June 1245 61 6565 287
S. Wonder Boy's Rocket D. Butterfat's Noble Marigold
*†Great Oaks K. Glory Jr3 183 June 755 35 5035 235
†Meadow Haven Flirt Jr2 160 June 907 46 4887 231
†Meadow Haven Juliet's Carol Jr2 264 May 707 31 5838 241
†Meadow Haven Mildred's Modest Jr2 269 Apr 629 38 6527 343
†Proud Gallant's Leila Jr3 305 Mar 23 1 5912 293
S. Green Meads Proud Gallant D. Lone Creek Louella

†Ver-Lo-Lew B. Violet Jr2 65 June 891 46 1967 95
S. Meadow Lodge King's Bugler D. Ver-Lo-Lew Viola

†Olsen, John W., Rich Lane Guernsey Farm, Blackfoot, Idaho. ARHT
†Claudesta Ada Sr3 305 Mar 101 5 10345 474
S. Phyllad D. Grangeville Clara's Dart

§Olsen, N. W., Rich Lane Guernsey Farm, Blackfoot, Idaho. ARHT
†Boise of Rich Lane Jr3 305 June 479 21 11196 507
S. Dorella Dolly's Rival D. Mildred of Jusamite
†Carol of Rich Lane Jr2 111 June 976 41 3610 166
S. St. Clair Farm Chad D. Clarice of Rich Lane
†Lana of Rich Lane Jr2 128 June 787 40 3462 175
S. Cache Meadow Master D. Laura of Rich Lane
†Maryann of Rich Lane Jr2 305 Mar 159 9 7057 387
S. Dorella Dolly's Rival D. Royal's Martha of Jusamite
†Rose of Jusamite 6 301 Mar 220 10 9163 432
S. Forges Royal Leader D. Rose of Idapine
†Royal's Clara of Jusamite 6 305 May 82 4 8278 379
S. Forges Royal Leader D. Clara of Jusamite
†Royal's Martha of Jusamite 5 305 Apr 171 10 8740 485
S. Forges Royal Leader D. Luella of Jusamite
†Sparkle of Rich Lane Jr2 289 May 677 33 7432 350
S. Cache Meadow Master D. Sandra of Rich Lane
†Sue of Rich Lane Jr2 269 May 147 8 4995 247
S. Cache Meadow Master D. Sue of Idapine

§Olson, Ray V., Payette, Idaho. ARHT
Goldie Creamcup of Platzville Jr3 365 June 382 20 9358 470
S. Bonneville Holden D. Mable's Goldie of Platzville
†Hi-Lawn Aline Jr2 39 June 828 39 1047 46
S. Colonel L. of Prestdale D. Quality Farm Paddy's Alice
Hi-Lawn Beatrice Sr4 214 June 1033 46 9416 421
†Hi-Lawn Gladiola Jr2 305 Mar 322 16 6807 322
S. Colonel L. of Prestdale D. Hi-Lawn Gloria
†Hi-Lawn Nanette Sr2 305 May 272 13 7490 357
S. Colonel L. of Prestdale D. Nadine of Hi-Lawn
†Hi-Lawn Nina Jr2 152 June 831 36 4377 177
S. Colonel L. of Prestdale D. Nadine of Hi-Lawn
Little Ranch Faith 9 319 June 654 28 9033 389
†Mandy of Allison Farms 5 305 Apr 299 15 7457 361
S. Renown of Prestdale D. Mary of Allison Farms
†Quality Farm Paddy's Alice Jr3 305 Mar 16 7897 404
S. Chicona Parthian D. Old Homestead's Paddy
*†Quality Farm Paddy's Alice Jr4 42 June 1291 47 1797 69
S. Chicona Parthian D. Old Homestead's Paddy
*†Susie Buttercup of Platzville Jr4 98 June 1146 49 4105 167
S. Bonneville Holden D. Mable's Susie of Platzville

§Oregon Agricultural College, Astoria, Oregon.
†Tideland Ada Sr2 305 July 823 44 9649 503
S. Chicona Plainsman D. Tideland Ardith
*†Tideland Ardith 5 222 July 790 39 6659 342
*†Tideland Belle Jr4 115 July 1366 69 5370 273
S. Tideland Illustrious D. Tideland Primrose Lady
*†Tideland Heather 7 206 July 603 28 5536 265
†Tideland Hebe Lady Jr2 156 July 1157 56 5972 273
*†Tideland Hedwick 5 122 July 1284 59 5224 264
S. Tideland Porter D. Tideland Hermoso
*†Tideland Hildegard 6 135 July 779 40 3760 178
*†Tideland Hollene 9 110 July 815 32 2930 118
S. Tideland's Hopeful Prince D. Tideland Hallie
†Tideland Hollevity Jr3 150 July 835 43 4035 190
†Tideland Honey Belle Sr2 280 July 982 44 9224 425
*†Tideland Hopeful Helen 6 124 July 1021 47 4727 228
*†Tideland Hyacinth Sr3 305 June 49 2 7365 371
S. Chicona Custer D. Tideland Hollene
*†Tideland Pamela Sr3 132 July 1002 43 4743 210
*†Tideland Patsy Jane Jr3 300 July 12 5967 320
S. Tideland Illustrious D. Tideland Pansy
*†Tideland Peach Blossom Jr4 305 June 179 11 5989 353
S. Tideland Porter D. Tideland Progress
*Tideland Peggy Ann 5 348 July 416 22 10121 497
†Tideland Pinafore Jr2 67 July 935 46 2083 99
S. Tideland Illustrious D. Tideland Priscilla
†Tideland Precious Sr2 170 July 732 38 4573 228
*†Tideland Priscilla 12 90 July 1407 58 4028 178
S. Chicona Alaska D. Tideland Portia

Osborne, Florence, Osborne Farms, Canton, N. C. ARHT
Batista of Garden Creek Jr2 117 July 969 41 3835 164
*Bluette of Garden Creek Jr4 321 July 424 20 8653 383
Hallaqueen of Garden Creek Jr2 102 July 982 42 3328 147
S. Sky Brook Rose Maxim's Vogue D. Haywood Hallie
Starlass of Garden Creek Sr2 365 Apr 509 28 9411 427
S. Haywood Blitzen D. Beauty's Valor's Star
Vogue's Daphne of Garden Creek Jr2 253 July 697 34 6537 318

Osborne, H. Arthur, Osborne Farms, Canton, N. C. ARHT
Chason's Judy Jr3 365 July 445 23 9883 464
S. Majesty of Garden Creek D. Marilla of Belmont View
Design of Garden Creek Jr2 191 July 1077 46 7366 316
Doe of Garden Creek Jr2 122 July 1076 46 4274 202

§Osborne, H. B., Est., Green Acres Farm, Clyde, N. C. ARHT
†Bessie of Green Acres 11 153 July 750 32 3957 162
†Beulah Mae of Green Acres 7 68 July 1242 49 2807 122
S. Atlas of Garden Creek D. Beulah of Green Acres
†Eldora of Green Acres Sr4 170 July 833 34 4678 182
†Imitation's Elleen 17 143 July 807 32 3718 144
†Juliana of Green Acres Sr2 181 July 890 34 5174 213

§Osborne, H. B., Jr., Green Acres Farm, Clyde, N. C. ARHT
†Joy Belle of Green Acres Sr4 119 July 1101 51 4845 200

Osborne, M. Louisa, Est., Osborne Farms, Canton, N. C. ARHT
Jennifer of Garden Creek Jr3 287 July 833 38 8025 386

§Osborne, William F., Green Acres Farm, Clyde, N. C. ARHT
†Green Acres' Eloise Sr2 53 July 1126 41 1939 73
S. Gay's Laddie Bob D. Elise of Green Acres
†Green Acres' Etta Girl Sr2 153 July 888 35 4244 170

Owen, Dave, Owendale Farm, Mukwonago, Wis. ARHT
†Owendale's Bomber's Crystal Jr2 159 July 570 27 3676 167

†Owendale's Bomber's Desire Sr2 98 July 691 26 2630 102
S. Curtiss Candy Levity Bomber D. Owendale's Desire
†Owendale's Bomber's Dream Jr2 305 July 203 10 6107 282
S. Curtiss Candy Levity Bomber D. Owendale's Puritan's Dream
†Owendale's Bomber's Fairy Sr2 114 July 663 28 3018 134
S. Curtiss Candy Levity Bomber D. Owendale's Faith 2d
¶Owendale's Bomber's Fancy Sr2 305 June 274 15 7573 336
S. Curtiss Candy Levity Bomber D. Owendale's Pilot's Cheer
†Owendale's Bomber's Merry Jr2 154 July 478 22 2977 134
†Owendale's Chieftain's Cheer Sr3 181 July 628 30 5318 276
¶Owendale's Napoleon's Violet Sr2 305 June 17 8082 356
S. Green Meads Napoleon D. Owendale's Violet

§Owen, H. S., Birchtree Farm, Framingham, Mass.
*†Beebe Farm Czarina 5 283 July 786 47 9226 516
†Beebe Farm Hollilass 5 214 July 894 49 7621 402
†Birchtree's Elect's Ultra Freda Jr2 297 July 920 43 10235 484
†Birchtree's Felicia Heartsease Jr2 264 July 869 47 8476 459
*†Cloverluck Sunshine Jr4 122 July 843 32 3770 152
†Pine Hill Golden Beauty Jr3 305 June 81 5 7451 353
S. Argilla Goldenglow D. Mary Garlandson

§Owen, K. D., Indian Mound Farm, New Harmony, Ind. ARHT
*†Farragut's Maxim's Fairy 9 160 July 798 35 4374 201
†Franchester Fair Anne Jr3 297 July 748 31 9043 401
*†Franchester Handy Witchen Jr3 102 July 1031 48 3963 181
S. Langwater Henchman D. Franchester Waterwitch
†Gwenwilmar Susan Jr2 190 July 642 28 4921 208
†Indian Mound Graceful Jr2 78 July 875 37 2430 107
S. Rose Tree Country's Boy D. Rose Tree Graceful
*†Indian Mound's Cherub 6 305 July 83 4 8116 483
S. Southernaire Molly's Rex D. Cherub's Mona's May Princess
†McDonald Farms Her Lolanda Jr2 226 July 685 29 6603 313
†O-Kay Corking Patsey Jr2 155 July 744 33 4361 197
*†Rosebriar Rosita Jr4 94 July 1177 54 4130 199
S. Foremost Renown D. Rosebriar Fascination
*†Rose Tree Conquest's Bunte 6 305 July 479 25 9006 429
S. Florham Conquest D. Rose Tree Bunte
*†Rose Tree Graceful 6 73 July 1325 51 3616 144
S. Franchester Gay Boy D. Rose Tree Fantasy
*†Rose Tree Torreador's Thanks Sr3 254 July 542 23 6675 341

§Owen, Victor G., Owendale Farm, Mukwonago, Wis. ARHT
†Owendale's Bomber's Barbara Jr2 134 July 574 25 3174 141
†Owendale's Bomber's Bessie Jr2 202 July 593 27 5130 206
†Owendale's Bomber's Butterfly Jr2 146 July 660 26 4267 160
†Owendale's Joyce Sr2 305 July 65 3 7282 347
S. Curtiss Candy Levity Bomber D. Owendale's Butterfat Delores

Pack, George T., Lauxmont Farms, Wrightsville, Pa.
*Bethany Wistar's Marie 5 226 July 1366 66 10828 497
*¶Convent's C. Beeswax Sr4 128 July 1220 59 6544 315
*Corning Parson Pirouette 5 212 July 1062 55 8680 440
Cottage Royal Flo Jr3 235 July 1033 53 8641 407
*Falconridge Hebron Phoebe 7 302 July 1467 58 17202 677
Falcon Wood's Golden Bouquet 5 61 July 1793 71 3325 136
S. Golden Harvest Gay Boy D. Levity's Zenobia
Frances' Fanny Gazelle Sr2 138 July 1269 60 6013 259
*Goldenobby's Maree Sr4 365 June 950 44 13046 577
S. Pleasant Prairie All Star D. Maria Beda of Cappel Dale
Great Elm C. Blossom Sr3 271 July 1102 56 10976 534
†Greenland's Blue-Bell Sr3 360 July 684 37 11895 588
*Indian Master's C-bca Poppy Sr4 92 July 1457 48 4582 186
S. Flying Horse Master's Indian D. Indian Commoner's K-bc Poppy
Laughter's Mirthful Joy 6 153 July 1248 64 7131 348
Lauxmont Nugget's Printemps Jr3 321 July 694 31 9255 413
*Leo Del Lady Rilma Sr3 117 July 1170 61 4852 255
Lookout Valley Modern Suzette Jr2 196 July 1120 57 7254 349
*Pine Manor King's Favorite 8 61 July 1088 41 2222 87
S. Coronation King of Pine Manor D. Valor's Grace
Playhaven GB. Cleone Sr2 200 July 852 41 6045 288
*Rose King's Bother 5 84 July 1561 65 4204 173
S. Foremost Rose King D. Buckeye Bother
*Rose King's Girlie 5 303 July 1195 58 11583 548
*¶Rosewald Sunshine's Radiance Sr4 128 July 1473 63 6814 333
*Stalwart's Golden Dalhia 7 304 July 1293 71 14090 747

§Parsons, L. A. & Sons, Sonny Acres, Greentown, Ind. ARHT
*†Brown Farm Wilideau 6 224 July 1350 56 10448 434
†Delpark Engagement Jr2 234 July 820 38 6621 317
†Delpark Prom Jr3 305 May 72 3 7084 292
S. Langwater Chum D. Welcome-In Forward's La Rosa
†Estand's Sally L. Jr4 61 July 1357 51 2802 115
S. Meadow Lodge King's Warrior D. Solms Mahout's Susie
*†Golden Grange Ladina 6 122 July 1332 53 5637 269
S. Blanch's King of Cowan Farm D. Juno's Lady of Lea Land Farm
*†Mazie of Brown Farm 6 178 July 1333 57 8767 416
S. Sam of Brown Farm D. Maybelle of Brown Farm
Meadow Haven Juno's Melody Jr4 365 Apr 271 15 11211 552
S. Meadow Lodge King's Raider D. Juno's Dauphine of Lea Land Farm
*†Normandale's Raider's Joan 5 86 July 1606 68 4887 201
S. Meadow Lodge King's Raider D. Normandale's Nancy
†Shona Roxana Jr2 112 July 1118 43 4139 165
S. Shona Romulus D. Shona Notic
†Sonny Acres Ace's Azalea Jr2 305 July 157 8 7201 381
S. Golden Grange Warrior's Ace D. Sonny Acre's Myrle
†Sonny Acre's Ace's Blossom Jr2 223 July 873 41 6708 325
†Sonny Acre's Ace's Ina Jr2 146 July 1255 52 5670 259
S. Golden Grange Warrior's Ace D. Golden Grange Ladina
Sonny Acres Dina Jr3 365 Apr 390 26 10053 486
S. Meadow Lodge King's Warrior D. Golden Grange Ladina
†Star Rosebranch Jr2 305 July 64 3 7242 361
S. Rosedale Royal Count D. Beulah Starbranch
*†Welcome-In Forward's La Rosa 7 303 July 736 31 11147 440

Pate, H. M., Trenton, N. J.
Argilla Forecast's Fanimate 7 168 July 690 35 5473 247
*Blossom's Bright Frances 5 116 July 1008 38 4494 165
S. Blossom's Bright Lad D. Neptune's Fanny's Daughter
*Blossom's Bright Jidelia 9 365 July 296 14 12144 553
S. Blossom's Bright Lad D. Improver's Jidelia
*C. F's Cinderella Jr4 365 July 130 5 9799 495
S. Coldspring's Romulus Lad D. C. F.'s Merry Belle
*C. F.'s Flower Girl Sr3 112 July 907 48 3846 202
S. Coldspring's Romulus Lad D. C. F's Pink Hyacinth
C. F's Honey Girl Jr2 117 June 897 43 3950 172
Chasmary's Lois 5 212 July 1122 52 8915 367
Crocker Farms Debelle Sr2 272 July 782 32 9133 350

*Fairlawn H. Immortal Jr4 191 June 859 41 6711 312
Glenburnie Convoy's Tilia Jr2 153 July 1050 43 5599 223
Glenburnie Glen's Glamorous Jr2 352 June 370 26 9427 571
S. Glenheart D. Glenburnie Golden 4th
Glenburnie Glen's Valentine Jr2 243 July 1008 51 8948 496
*Warrior's Ethel of Maple Shade 6 200 July 1121 54 9069 423

§Patrick, Roy C., Quinton Stock Farm, Quinton, N. J. ARHT
*†Barnby Moor Phyllis 5 150 June 1128 51 6006 293
S. Witchwood Bower D. Warrior's Memoria of Fairview
*†Beau Brummel's Fancy Violet 9 131 June 1129 49 5296 221
†Blaze's Baby Barbi Jr2 180 June 622 29 4231 264
†Blaze's Faithful Jr2 157 June 770 35 4246 196
†Blaze's Golden Countess Jr2 181 June 733 33 4944 223
*Blaze's Maryanna of Q. S. F. Jr3 131 June 1245 62 6415 282
*†Blaze's Victorine of Q. S. F. Jr3 218 June 820 38 7347 329
*†Broadview's Miss Charming 8 119 June 1382 60 5391 240
S. Foremost Fearless D. Broadview's Golden Charm
†Brooke's Cross Proserpina Jr2 221 June 653 40 5590 297
*†Conrad's Indian Queen 6 126 June 1200 58 5542 275
†Langvalley Skyward Sr3 249 June 745 36 7796 362
†Leader's Woodman's Melody Jr2 241 June 595 33 5519 318
†Majesty's Pansetta Jr2 131 June 686 30 3252 146
†Majesty's Victorette Jr2 242 June 524 28 5874 277
*†Maxie's Honeysuckle 6 84 June 1292 56 3962 178
S. Dinsmore Royal Majesty D. Maxie's Woodbine
†Rich Acres Gloria Sr2 248 June 614 30 6103 260
*†Silver Forest Royal Annette 5 179 June 913 42 6934 307
*†Victor's Caroline Sr3 156 June 943 40 6209 273

Peterson, William O., Ring-Win Farms, Greensburg, Pa.
†Churn Creek's Country Dora Jr2 287 Apr 115 5 5903 262
S. Churn Creek's Country Honor D. Silver Forest Royal Agora
†Churn Creek's Country Esta Jr2 270 Apr 123 6 5876 288
S. Churn Creek's Country Honor D. Silver Forest Esta
*†Meadow Springs' R. Jewel Jr4 305 Mar 191 9 9495 398
S. Fritzlyn Ramsay D. Meadow Springs Ruby
†Ring-Win Princess Jr3 305 Mar 45 2 6897 322
S. Antietam Sheik D. Huntland Queen

Pfaff, C. R., Winston-Salem, N. C.
Cora of Boiling Spring Farm Sr3 318 June 665 33 9814 486
¶Itchen Fanny Belle 16 365 Apr 368 18 11754 521
S. Gayoso Fanny's Actor D. Belle's Itchen Judy

§Philbin, Philip J., Philcrest Farm, Bolton, Mass. ARHT
*†Philcrest Amelia Sr3 97 July 945 45 3601 171
S. Flying Horse Beacon D. Kilspindie's Amelia
†Philcrest Annette Jr2 219 July 510 26 4832 252
*†Philcrest Chrysanthemum Sr2 239 July 680 29 7555 382
S. Flying Horse Beacon D. Valleyside Emp's Cherry
†Philcrest Daffodil Sr4 195 July 749 38 6090 322
S. Rosewald Village Prince D. Big Meadow Daffodil
†Philcrest Ernestine Jr2 305 July 33 2 6808 378
S. Flying Horse Beacon D. Valleyside Lyda's Ernestine
Philcrest Evelyn's Echo Sr2 365 Mar 246 15 8592 435
S. Flying Horse Beacon D. Valleyside Vera's Evelyn
*Philcrest Heliotrope Sr3 269 July 541 29 7971 413
*†Philcrest Laurel Jr4 116 July 1058 51 4633 216
S. Rosewald Village Prince D. Kilspindie's Lorraine
*†Valleyside Vera's Evelyn 10 305 May 655 32 13367 608
S. Grassland Edenquel D. Valleyside Alta's Vera

§Phillips, Carmen H., Tohickon Creek Farm, Ottsville, Pa. ARHT
†Clymerdale Milkmaid Sr2 122 July 1071 38 4431 159
S. Clymerdale Hector Lad D. Clymerdale Sue
†Pine Hill Quantity Jr3 122 July 1083 40 4782 171
S. Caumsett Power House D. Donald's Beauty of Pine Hill
†Tohickon Creek Ada 5 153 July 1272 50 7170 292
S. Tohican Creek Lad D. Fritzlyn Ada

§Picard, Philip J. & Mabel B., Lone Maple Farm, Feeding Hills, Mass. ARHT
*†Lone Maple Butterfat Clara Jr4 200 July 956 47 7803 359
S. Two Brooks Doublet D. Lone Maple Butterfat Rosalie
*†Lone Maple Butterfat Clarissa Sr3 122 July 1173 52 5128 212
S. Two Brooks Doublet D. Lone Maple Butterfat Freesia
Lone Maple Butterfat Dolly Jr2 320 July 718 36 8187 397
Lone Maple Butterfat Joyce Sr2 249 July 776 39 6847 338
*†Lone Maple Butterfat Mabel 5 277 July 784 43 9316 379
*†Lone Maple Butterfat Maybelle 5 101 July 1130 58 3992 192
S. Butterfat Fashion Noble D. Lone Maple Butterfat Dolly May
†Lone Maple Butterfat Norelle Jr2 174 July 738 40 4814 251
*†Lone Maple Butterfat Rosalyn 6 92 July 1457 72 4412 208
S. Butterfat Fashion Noble D. Lone Maple Butterfat Rosalie

Pinkham, Arthur D., High Mowing Farm, Wilmington, Vt. ARHT
Beauhaven's Daffodil Sr2 337 July 930 35 10337 417
Beauhaven's Delta Sr3 182 July 782 38 5753 292
Foremost Comet's Clover Jr2 157 July 998 47 4973 229
Foremost Regal's Roberta Jr2 292 July 1030 53 9123 471
*Foremost Royal's Charlotte Jr3 148 July 1368 66 7065 331
High Mowing Diamond Cambric Jr2 285 July 1006 45 8967 422
High Mowing Diamond Chintz Sr2 202 July 1142 49 7673 355
*High Mowing Diamond's Banner Sr3 85 July 1475 55 4061 166
S. Foremost Diamond Jim D. Howland Noble Genesta
High Mowing King's Corduroy Jr2 272 July 890 43 8479 408
*High Mowing Noble Appeal Sr4 265 July 1361 73 12309 642
*Howland Snowstorm Glencoe 6 276 July 1233 48 12596 540
Moppit of The Glen Sr2 76 July 1324 71 3401 153
S. Foremost of The Glen D. Country Girl of The Glen
Patcho'woods Della's Delight Jr2 323 July 754 35 9997 481
White Baby of The Glen Sr2 202 July 835 43 7325 355

§Potter, Louis W. & Ella M., New Plymouth, Idaho. ARHT
†Brookacres Delilah Jr4 64 July 1248 56 2415 103
S. Chuckanut High Boy D. Marymoor Daisy Royal
*†Hi-Lawn Gladiola Jr3 76 July 1273 51 3140 121
S. Colonel L. of Prestdale D. Hi-Lawn Gloria
†Jeanette's Herald's Janet Jr3 71 July 1390 61 3287 145
S. Aldahome Herald D. Janet's Loyal Jeanette
†Myra of Thousand Springs Jr2 199 July 745 35 5206 239

Price, S. C., Coldsprings Farms, Saint Johns, Pa.
Bethany Noble Blanche Sr3 365 June 654 29 15547 721
S. Coldspring's Romulus Noble D. Imp. La Blanche II. of Duvaux
Coldspring's Beauty's Begonia Jr2 207 July 1134 55 8184 386

Coldspring's Beauty's Bonnie Sr3 189 July 1165 56 8992 437
s. Coldspring's Beauty's Hardwick D. Coldspring's Romulus' Bunny
*Coldspring's Beauty's Faith 5 220 July 1465 61 12552 498
Coldspring's Beauty's Mollie Sr3 331 May 1224 56 14259 627
Coldspring's B. R. Bella Sr2 365 July 627 32 16382 764
s. Coldspring's Beauty's Romulus D. Coldspring's Hardwick's Beauty
Coldspring's B. R. Florence Sr2 122 July 1049 49 4665 195
s. Coldspring's Beauty's Romulus D. Coldspring's Noble's Fawn
Coldspring's B. R. Katherine Sr2 185 July 1225 58 8059 347
Coldspring's B. R. Romana Jr2 365 June 378 16 14684 705
s. Coldspring's Beauty's Romulus D. Coldspring's Hardwick's Ruby
Coldspring's Dotty Jr2 264 July 1249 60 11093 512
*Coldspring's Hardwick's Beth Sr3 211 July 1481 76 11837 553
*Coldspring's Hardwick's Konnie Sr4 98 July 1515 67 5328 235
s. Hardwick's Royal D. Foremost Kanita
*Coldspring's H. Country Flower 6 291 July 1041 53 13704 684
Coldspring's Noble's Clara Jr2 248 July 1082 53 9685 453
Coldspring's Noble's Colleen Sr2 270 July 1185 59 11783 577
Coldspring's Noble's Ioan Jr2 178 July 981 56 6459 327
Coldspring's Noble's Rosie Jr2 313 July 903 55 9655 552
Coldspring's R. Beauty Sr2 336 July 713 38 10121 538
*Coldspring's Romulus Bess Jr4 143 July 1315 68 7151 324
Coldspring's Romulus Flute Sr4 71 July 1295 61 3067 139
s. Langwater Romulus D. Coldspring's Faithful
*Maxim's Notlawn 6 365 June 455 22 18137 914
s. Quail Roost Prince Maxim D. Kemah Notlawn
Riveredge Valdor's Belle Jr2 113 July 1330 56 5101 214
s. Riveredge Valdor D. Midview's Blossom

Prickett, Russell, Haddon Farms, Marlton, N. J.
¶Cottage Lady Milly Sr3 197 July 1388 61 9909 417
*¶Haddon's Charm 5 181 July 1350 58 8521 392
*¶Haddon's Connie 5 226 July 896 39 10037 414
*¶Haddon's Lynette 5 272 July 1216 52 12723 544
Haddon's Ram Donna Jr2 110 July 1482 62 5673 238
s. Fritzlyn Ram Vagabond D. Haddon's Dora
*Haddon's Tilly Sr4 316 July 1345 59 14878 664
Ideal's Dairy Boy's Mary Jr2 271 July 1169 46 10877 444
Leeholme Bittersweet Jr4 324 July 887 42 11811 546
Leeside Royal Dareen 5 323 July 984 44 14132 603
¶Ram Vagabond's Beth of Haddon Jr2 110 July 1344 53 4870 197
s. Fritzlyn Ram Vagabond D. Haddon's Betty
*¶Victory's Dixie of Haddon Jr4 115 July 1475 64 5646 274

Primrose, Floyd W., Primrose Farm, Madison, Tenn. ARHT
*Arden Luke's Janet Sr3 359 June 465 28 13853 662
*¶Belmont View Laddie's Rosalie Jr3 132 July 1207 62 6281 301
*¶Clear Springs' Maxim Jane 9 134 June 1286 61 6743 332
†Ferdinand's Bloom's Polliana Jr2 305 Mar 23 1 8599 404
s. Bournedale Ferdinand D. Riegeldale Ben's Bloom
¶Grand View Noble Lady Belle Jr3 224 July 728 40 8786 436
Grassview Duke's Amber Sr2 365 June 683 38 12279 580
s. Maxim Royal Duke D. Riegeldale Viscount's Daryl
*¶Hamilton County Princess Vera Sr4 147 July 1217 60 7275 321
*Hearthstone Swirlaway Jr4 365 July 191 10 16058 849
s. Quail Roost King Gallant D. Clear Springs' Fred's Gazelle
*Hidden Gold Melba Alert Sr4 122 July 1304 55 6085 267
s. Kenfleur's Rosedale Alert D. Melba of Hidden Gold
*¶Maywood R. Gloria 5 101 July 1286 63 4865 216
s. Riegeldale Maywood D. Gold Branch Glory's D. A. Maid
¶Orchard Lawn's Lady Alice 6 140 July 1196 53 7155 333
†Peer's Fair Lady Bird Jr2 289 May 645 32 7311 350
*¶Princess Sweet of Brandywine 6 117 July 1415 54 6513 257
s. Valor's Rose King of Rosedale D. Glenna of Rosedale
†Ring-Win Bethetta Jr2 261 May 868 41 8129 388
*¶Ring-Win Loretta Sr3 112 July 1409 64 5773 252
s. Antietam Sheik D. Ring-Win May Queen
*¶Ring-Win Rosie Jr3 243 July 1022 46 11900 522
†Viscount's Majesty's Betty Lou Jr2 254 May 721 41 6778 343
†Zella of Sylvanite Sr4 305 Mar 13 8679 382
s. Joe of Elderbrook D. Inez of Sylvanite

§Purdy, Floyd, Greenfield Farm, Tomah, Wis. ARHT
†Greenfield Lad's Darlene Jr2 146 July 806 38 4364 199
†Greenfield Lad's Hazel Jr2 285 July 907 40 9260 411
†Greenfield Lad's Princess Sr2 96 July 1115 46 3812 157
s. Rock Creek Watchful Lad D. Greenfield Supreme Princess
†Greenfield Lad's Princess Ann Jr2 51 July 1009 55 1703 87
s. Rock Creek Watchful Lad D. Bell Buoy's Golden Princess
†Greenfield Watchful Salome Jr2 305 June 31 1 9590 594
s. Rock Creek Watchful Lad D. Bell Buoy's Salome

Quaker Oats Company, The, Ful-O-Pep Research Farm, Barrington, Ill. ARHT
*¶Africander Andy's Janet 6 305 June 131 7 9953 512
s. Ridglydale's Africander Andy D. Queencastle Jane
¶Boulder Bridge Vera Jr2 127 July 1233 50 6063 248
s. Boulder Bridge Conquest D. Boulder Bridge Star
*¶Clearbrook Monogram's Gypsie Sr3 278 July 643 37 7255 389
*¶Clearbrook Noble's Gem Jr3 305 July 427 23 6567 320
s. Sedgley Noble D. Clearbrook Max's Celia
*¶Fairlawn Actor's Impiety Jr4 211 July 1250 45 9869 404
*Fairlawn F. P. Jilda Jr3 324 July 647 30 9057 426
*¶Fairlawn L. Gilda 6 229 July 991 38 8788 358
*¶Flat Brook Her Amy Jr4 193 July 1097 51 7250 340
*¶Foremost Tionetta 5 305 July 439 19 11898 509
s. Foremost Rose King D. Foremost Reta
*¶Luxerin Mohammed's Girl 8 305 June 41 2 10001 498
s. Gayhead's Mohammed D. Luxerin Benefactor's Lucky Girl
Q. O. Caesar's Arlight Sr2 365 June 19 10181 481
s. Tarbell Farms Peerless Caesar D. Reaper's Starlight of Croxmar
¶Q. O. Caesar's Birma Jr2 305 July 515 27 8061 419
s. Tarbell Farms Peerless Caesar D. Circle A. Lady's Irma
¶Q. O. Champion's Blanche Jr2 305 May 838 47 9006 456
s. St. James Champion's Champion D. St. James Duke's Alice
¶Q. O. Flash's Ansonia Sr2 305 July 760 31 8269 341
s. Rock Creek Flash D. Welcome In Sonja
*¶Q. O. John's Beda Sr2 155 July 1208 51 6843 300
¶Q. O. John's Betsey Jr2 305 May 223 10 9066 395
s. Masterful's John of Hillside D. Windyview Betty
¶Q. O. John's Bettina Jr2 305 June 661 32 10170 460
s. Masterful's John of Hillside D. Windyview Betty
*¶Q. O. Trojan's Anna Jr3 83 June 1187 47 3567 142
s. Green Meads Trojan D. Dot-Mar Enterprize Karen
*¶Q. O. Valor's Bell Jr2 225 July 1016 50 9342 397
¶Q. O. Valor's Bessie Jr2 155 July 740 36 4504 205
¶Q. O. Valor's Byflower Jr2 136 July 1048 46 5126 211
*¶Q. O. Valor's Bypiety Jr2 145 July 1063 44 6034 228
¶Q. O. Valor's Byrose Sr2 151 July 139 6 2089 75
s. Foremost Royal Valor 11th D. St. James Count's Primrose
¶Q. O. Valor's Bysue Jr2 261 July 932 42 10139 416
*¶Red Fawn's Siss Jr3 305 Apr 291 17 9788 533
s. Thornwood's Royal King D. Yeksa Admiration's Red Fawn
*Rock Creek Donna Jr4 365 July 541 28 14191 656
s. Rock Creek Pharaoh D. Rock Creek Diana
¶Rock Creek Wayward Jr3 227 July 984 45 8397 372
*Shoreland Claribel 5 364 July 600 29 11492 505
*Welcome In Chum's Bonnie 6 325 July 766 39 12367 540
*Welcome-In Forward's Bonnie 8 336 July 790 36 13882 659
*¶Welcome In Sonja 10 83 July 1346 59 4023 177
s. Langwater Forward D. Welcome-In Senorita
*¶Wilsonia Mandy's Pride 6 109 July 1462 67 5114 223
s. Sedgley Iver D. Mandy of Green Meadow

Ramos, Arturo Peralta, Mrs., Hunthill Farm, Rushland, Pa. ARHT
¶Antietam Sweet Rose Jr2 305 June 167 9 8075 436
s. Antietam Royalist D. Bright Lad's Frances Rose
*†Arbutus of Bridgett's Farms Jr4 65 July 873 42 9543 437
*¶Argilla Cheerio Jr4 305 July 499 21 9750 417
s. Alfalfa Farm Philosopher D. Kitchener Cheerful
*†Arizona of The Glen 5 92 July 1443 52 4509 170
s. Caumsett Patsy D. Northwood's Katie
*¶Beaverbrook Rubetta 6 69 July 1643 65 3757 146
s. Beaverbrook Radiant Star D. Constructor's Ruby
*†Bethany Noble Lassie Jr4 134 July 1327 53 6104 240
*†Coldspring's Hardwick's Lassie Sr4 198 July 798 40 6126 302
*†Flat Brook Her Paula 6 48 July 1523 64 2301 98
s. Coronation Herald D. Gippy Princess Procris
*Hill Girt Borie 7 321 July 1047 54 11575 606
*†Hill Girt Eileen 5 305 July 52 2 9239 407
s. Hill Girt Royal Cherub D. Hill Girt Noranorly
†Hunthill Cheerful Promise Jr2 128 July 946 38 4333 176
†Hunthill D. Ethelred Jr3 48 July 1119 44 1646 70
s. Caumsett Dusty D. Bryncoed's Ethelbert
†Hunthill D. Ruffle Jr2 64 July 1044 52 2209 101
s. Caumsett Dusty D. Beaverbrook Rubetta
†Hunthill Holliday Jr2 55 July 1270 46 2138 81
s. McDonald Farms Prediction Jr. D. Bethany Favor's Hollast
*†Langwater Maribel 5 273 July 555 25 7589 331
*†Master's Joyce of Haven Hill Jr4 194 July 1130 45 8326 368
*†Merco Master's Tess Jr4 299 June 714 39 10156 507

§Rather, Armand P., Fair Oaks Farms, Malone, Wis.
†Fair Oaks Al's Clara Jr4 192 July 592 38 6129 315
†Fair Oaks Al's Della Sr3 107 July 1164 50 4451 194
†Fair Oaks Al's Doris Jr3 195 July 671 39 5277 281
†Fair Oaks Al's Eva Jr3 114 July 921 42 3957 193
†Fair Oaks Archer's Fanny Jr2 207 July 709 36 5464 266
†Fair Oaks Plutocrat's Daisy Jr4 159 July 1211 55 7291 319
*†Fair Oaks Plutocrat's Dolly Jr4 187 July 784 42 6227 324

§Reed, L. F., Reed's Dale Guernsey Farm, Lincolnton, Ga. ARHT
*Fairwold Moonlight's Soso 5 232 July 839 52 7986 394
*†Gippy Golden Polly 5 91 July 894 45 2921 123
s. Fox Dean's Gold Bar D. Gippy Princess Polly
†Greenwood's Maxim Vivian Jr3 110 July 912 43 3706 165
Reedsdale Princess Jr2 365 June 200 9 6367 298
s. Abournedale Increase D. Sparkling Sensation

Reinfeld, Albert, Reinfeld Farms, Scobeyville, N. J. ARHT
Conrad's Princess Virginia 5 203 July 1088 60 8635 462

Reinfeld, Joseph H., Incorporated, Reinfeld Farms, Scobeyville, N. J. ARHT
*Brooklandwood G. Milkmaid 6 204 July 1145 53 7833 346
*Hill Girt Randarose 6 196 July 1312 71 9156 478
*Horse Shoe La Miriam 10 121 July 1397 59 5823 264
R. F. Highlander's Dorothy Jr2 181 July 895 54 5396 305
R. F.'s Highlander's Marcella Jr2 260 July 1067 64 10234 580
R. F.'s Highlander's Marie Jr2 243 July 892 45 7738 387
R. F.'s Highlander's Rita Jr2 320 July 1064 64 12136 710
*Riegeldale Conqueror's Clover 5 292 July 1123 59 13098 651
*Spar Hill Clematis 7 298 July 1652 77 19354 1003

§Reinhardt College, Waleska, Ga. ARHT
*†Hazelwood's Dida 7 127 July 800 30 3865 151
†Reinhardt King's Squaw Sr3 229 July 494 27 3753 200
†Reinhardt Major's Etowah Maid Sr2 213 July 540 25 4366 196
Reinhardt Meteor's Tallulah Jr3 365 June 427 28 7770 418
s. Riegeldale Emory's Meteor D. Videssa's May Belle
†Reinhardt Meteor's Waleska Sr3 279 July 495 24 5384 260

§Rhamy, Arthur P., Wabash, Ind.
†Betsy's Margaret Sr3 72 July 1576 59 3894 153
s. A. C. Static of Roush Farms D. Crown Sovereign's Betsy
†Crown Sovereign's Jewel 6 83 July 1476 59 4031 161
s. Pine Manor Crown Sovereign D. Orchard Lawn's Jewel
Doctor's Emily Jr2 223 July 1062 48 8246 374
†Feature's Faith 7 77 June 1460 65 3857 188
s. Pine Manor Sovereign D. Rose Tree Feature
†Feature's Jane Sr4 166 July 1006 42 6546 302
†Patsy Ann's Evelyn Jr2 61 July 963 30 1878 265
s. Golden Grange Warrior's Doctor D. Wychwood Patsy Ann
Rosie D.'s Lydia Jr2 121 July 1066 40 4199 171
Rosy D.'s Invasion Sr4 130 July 1450 56 7279 304
†Sovereign's Mary Jane 2d Sr4 164 July 865 37 6090 253
Wychwood Patsy Ann 9 124 July 1112 46 4494 202

§Rhoads, Jerome H., "Rhoadsacres," Kirkwood, Pa. ARHT
†Cadet's Rhoada of Rhodsacres Jr2 114 July 659 32 3055 138
†Frewvale Begonia Jr2 207 July 493 26 2177 108
s. August Beau of Frewvale D. Frewvale Alert's Grace
†Grace of Rhoadsacres Jr3 143 July 603 29 3116 148
Janis' Harriet of Rhoadacres Jr3 291 July 520 24 6337 306
†Janis' Lou of Rhoadsacres Jr2 135 July 678 28 3433 145
†Janis' Millie of Upsand Downs Jr3 126 June 662 29 3565 163
†Janis' Polly of Rhoadsacres Jr3 52 July 992 40 1682 76
s. Upsand Downs' Rilma Janis D. King's Xi of Upsand Downs
*†King's Bell of Rhoadsacres Jr4 273 July 387 16 6698 285
†King's Nina of Rhoadsacres Jr2 144 July 501 24 3196 148
†King's Sarah of Rhoadsacres Jr4 291 June 566 28 7081 332
†Laddie's Leda of Rhoadsacres Jr2 135 July 566 28 2965 138
†Pluto's Faye of Rhoadsacres Sr3 275 June 266 15 5738 314
Rolling Acres Norene Jr2 336 July 607 24 8457 335

*†Skylight's Bessie Charm Sr4 305 June 308 15 8404 437
S. Brookmead's Skylight D. Bessie Charm Ambler
†Victor's Brenda of Rhoadsacres Jr2 143 July 745 30 4314 163
†Victor's Janet of Rhoadsacres Jr2 168 July 643 33 4457 212

§Rhodes, Luther M., Jr., Augusta, Ga. ARHT
†Blue Cedars Tedma Sr2 168 May 703 30 3480 163
†Blue Cedars Valiant Chip Sr2 124 May 760 39 3037 173
S. Laurie's Lendolure's Valiant D. Catherine's Saugerties Cherub
†Blue Cedars Valo Clara Jr2 88 May 686 35 2089 105
S. Foremost Royal Valor 7th D. Blue Cedars Valiant Clarice
†Catherine's Saugerties Cherub 6 305 Mar 187 12 8691 453
S. Sequel's General Jeweller D. Rock Springs Catherine
†Lyl's K. A. Clara May 8 207 May 914 41 7576 329

Rice, James C., Belfonte Farm, Fort Payne, Ala. ARHT
*¶Churn Creek's Steadfast Maryon Jr3 229 June 604 24 5855 240
*Rose Tree Freda 9 332 June 667 31 9265 391
Wilson Duffie's Bouquet Jr2 325 June 566 28 5960 291
Wilson Majesty's Susan Jr2 74 June 1149 47 2874 116
S. Riegeldale Viscount's Majesty D. Rose Tree Fannie
Wilson Mirth's Ramona Sr2 51 June 1174 51 1914 83
S. Riegeldale Emory's Illustrious D. Indian River Mck Mirth
Wilson Peer's Patty Jr2 122 June 787 39 3250 157
S. Riegeldale Majesty's Peer D. Riegeldale Emory's Fannie
Wilson's Fanya's Lily Jr2 303 June 667 31 7173 346
Wilson's Melba's Charity Sr2 31 May 1179 48
S. Riegeldale Emory's Illustrious D. Ben-Bow NC. Melba
Wilson's Stella's Nancy Sr2 323 June 657 30 7734 360

§Riggin, Rea & Sons, Incorporated, Riggin Farm, Muncie, Ind.
*†Riggin Farms Anet 5 264 July 883 50 9988 475
†Riggin Farms Christie Jr2 84 July 947 44 2813 120
S. Tarbell Farms Royal Blend D. Riggin Farms Azalia
†Riggin Farms Columbine Jr2 78 July 872 34 2297 89
S. Rockingham Hollibest D. Cordelia of Riggin Farm
Riggin Farms Crescenda Jr2 172 July 644 34 4493 204
†Riggin Farms Eloise Sr2 265 July 804 47 8687 399
†Riggin Farms Jessica Jr2 290 July 585 29 7379 339
*Riggin Farms Judy Ann Sr3 285 July 764 38 9661 451
Riggin Farms Pollyann Jr2 273 July 874 36 8740 340
Riggin Farms Queen Elizabeth Sr2 260 July 708 36 7648 361

Riker, D. C., Dangra Farm, Long Valley, N. J. ARHT
Dangra Radiant Karen Sr2 365 June 880 41 13960 631
S. Caumsett Radar D. Dangra Katinka
*¶Dangra's Beechie Viola 5 178 July 1018 52 6570 310
*Dangra's Fantan 7 180 July 1285 67 8944 386
*Dangra's Martha Ann Sr4 258 July 1391 66 13209 619
Dangra's Pegity Jr2 195 July 1034 51 7263 335
Dangra's Radiant Cynthia Jr2 68 July 1307 60 2682 121
S. Caumsett Radar D. Dangra Simile
Dangra's Radiant Marjorie Lee Jr2 162 July 1023 48 5654 238
Dangra's Radiant Pamela Jr2 365 July 247 14 12124 633
S. Caumsett Radar D. Dangra's Susie Viola
Dangra's Roulette Sr2 365 June 555 28 12508 598
S. Brooklawn's Frank D. Dangra's Fantan
Flat Brook Her Meadow Jr2 179 July 800 44 5470 282
*McDonald Farms King's Kozy Sr3 76 July 1702 79 4015 179
S. Myhaven King D. Broadland Rosalie

Rines, Clinton F., Walnut Crest Farm, Westbrook, Maine.
¶Walnut Crest Avaba's Fearless Sr4 305 May 13 11499 519
S. Argilla Philosopher Avaba D. Grace Pet of Maple View Farm

§Rogers, Fred F., Seabee-Anchorage Farm, Brandon, Vt. ARHT
†Bailiwick Carrus Rosalie Jr2 204 July 486 28 4374 238
†Beahaven's Gay Jane Jr2 158 July 628 35 3254 173
S. Langwater Counterman D. Basquaerie Gay Gift
†Fifi's Seabee Florabelle Jr2 240 June 691 37 6312 303
†Greeting's Seabee Golden Bell Jr2 195 July 508 27 4310 209
†Lassie's Seabee Lucy Jr2 273 July 348 25 4371 231
†Sunnyfields Graypat Jr2 167 July 792 37 4898 229
Sunnyfields Passion 5 255 July 684 34 8154 351

Roosevelt, Nicholas G., Gippy Plantation Dairy, Moncks Corner, S. C.
Cesor Ellton's Verona Sr2 68 July 1055 41 2407 94
S. Cesor Ellton Maxim D. Cesor Noble's Verbena
Gippy Alert's Charity Jr2 71 July 900 40 2127 91
S. Gippy Maxim Alert D. Gippy Princess Charming
Gippy Alert's Golden Sr3 194 July 701 37 6818 341
Gippy Chief's Chloe Jr2 265 July 965 45 8288 394
*Gippy Count's Vera 6 365 June 549 31 10248 546
S. Valor's Count D. Foremost Verbena of South Lawn
*Gippy Golden Berta Jr4 320 July 688 43 8861 494
*Gippy Golden Charm 7 337 July 1011 46 13849 615
*Gippy Golden Eunice 5 185 July 1113 56 8079 348
*Gippy Golden Jewel 7 359 July 828 41 11647 549
*Gippy Golden Marie Jr3 177 July 1139 60 7657 362
Gippy Peerless Ginger Jr3 365 June 126 7 10256 587
S. Riegeldale Emory's Peerless D. Gippy Alert's Gladys
Gippy Peerless Priscilla Sr2 61 July 1170 53 2207 104
S. Riegeldale Emory's Peerless D. Gippy Alert's Pet
Gippy Peerless Viola Sr2 253 July 888 56 7788 463
Gippy Princess Clotho Jr2 108 July 1008 47 4022 193
S. Gippy Maxim's Prince D. Gippy Count's Carol
*Gippy Princess Lustre Sr3 153 July 1086 53 6052 306
*Klondike Holliful 5 333 July 975 49 12179 572
Klondike Premost Rosetta Jr2 321 July 865 47 9544 495
Pinemont's Southern Joy Jr4 242 July 966 46 9143 436

Rosenthal, E. S. & R. H., Cincinnati, Ohio. ARHT
¶Flo Gold Darling Sr2 163 July 673 28 4577 192

Roughsedge Brothers, Bear Haven Farms, Bloomsburg, Pa.
Bear Haven's Maxim's Bell Jr2 292 July 898 43 8674 454
Bear Haven's Maxim's Bella Jr2 178 July 889 45 5921 291
Bear Haven's Maxim's Helena Jr2 365 June 469 26 10556 548
S. Hominy Hill Maxim D. Gardenville Convoy's Helena
Bear Haven's Maxim's Lily Jr2 181 July 994 47 6819 308
Bear Haven's Maxim's May Jr3 45 July 1484 61 2152 94
S. Hominy Hill Maxim D. Gardenville Rose May
Bear Haven's Maxim's Noreen Jr2 157 July 1022 51 5839 292
Bear Haven's Mister's Jean Jr2 118 July 928 40 4051 189
*Gardenville Maris 7 59 July 1666 74 3129 143
S. Birchfield Ultra King D. Maple Lawn Maris
*Hominy Hill Princess 6 240 July 952 52 10648 542

St. Albans Farms, Incorporated, Saint Albans, Mo ARHT
*King's Dolina 5 354 Apr 508 26 10330 489
S. McDonald Farms Fabron D. Oswego Falls Actor's Holly
*Loreland Princess Carolyn Sr4 266 July 742 42 8668 416
*St. Albans Acta Val A Faith Jr3 230 July 1147 63 10378 449
†St. Albans Acta Val A Faith C Jr2 171 June 877 55 6152 314
St. Albans Acta Val A Hollis Jr2 328 July 784 43 9208 436
†St. Albans Acta Val A. Lillian Sr2 150 June 958 47 5076 242
*†St. Albans Acta Val Midgeline Jr3 305 Apr 15 7352 286
S. St. Albans Actor Valiant D. St. Albans Valiant Midgie
St. Albans Acta Val V Roxie Jr2 331 May 833 45 9150 465
*St. Albans Actor's C Beauty 5 354 July 939 50 11786 587
*St. Albans Actor's Charming Jr4 298 July 1117 58 13320 678
*†St. Albans Actor's Early Girl 5 212 July 699 41 7526 374
*St. Albans Actor's Elizabeth Sr4 229 July 1265 60 10408 471
*¶St. Albans Actor's Eulah Sr4 100 July 1326 62 4767 205
S. Wildwood Actor's August D. Eulah of Hillview
*St. Albans Actor's Floss Jr4 365 Apr 209 11 14353 696
S. Wildwood Actor's August D. St. Albans Steadfast Flossie
*St. Albans Actor's Hale Spot A. Sr4 269 July 1045 51 10468 523
*St. Albans Actor's Honor 5 257 July 1082 50 12199 526
*¶St. Albans Actor's Jurose Sr4 171 July 1206 62 7767 364
S. Wildwood Actor's August D. St. Albans Valiant Jurose
*¶St. Albans Actor's Kathryn Jr4 243 July 791 44 9090 468
*¶St. Albans Actor's Mirth 5 231 July 814 43 9248 479
*¶St. Albans Actor's Sequel Faith 5 186 July 1315 61 9688 420
*†St. Albans Actor's S. Faith A Sr4 160 July 852 57 6066 339
S. Wildwood Actor's August D. St. Alban's Sequel Faith
*†St. Albans Archer's Bettina Jr3 254 July 688 38 8122 373
†St. Albans Archer's Emblem Jr3 264 June 528 24 5526 276
*St. Albans Archer's Genella Jr3 290 July 579 32 7755 390
St. Albans Archer's G. V. Hallie Jr2 365 Apr 50 3 7977 430
S. Meadow Lodge King's Archer D. St. Albans Grandee V. Hallie
St. Albans Archer's Letoria Jr2 365 June 443 27 8481 468
S. Meadow Lodge King's Archer D. St. Albans Grandee Lettie
†St. Albans Archer's V. Heiress Jr3 287 June 273 13 6376 297
*†St. Albans Archer's V. Nella Jay Jr3 305 Apr 15 7110 311
S. Meadow Lodge King's Archer D. St. Albans Valiant Nella Jay
†St. Albans A V Boy's G Beauty Jr2 281 July 514 30 6104 304
†St. Albans A V Boy's Jigger Jr2 236 July 728 37 7178 390
¶St. Albans A V Boy's Nella Jay Jr2 97 July 1203 59 4025 183
S. St. Albans Actor's Valiant Boy D. St. Albans Hero's Nella Jay
St. Albans A V Boy's Poll Jr2 295 June 536 24 8288 404
St. Albans Blend A Beauty Girl Jr2 365 May 302 15 10643 508
S. Valor's Royal Blend D. St. Albans Actor's Beauty Spot
*†St. Albans Blend's Audrine Jr4 124 July 1032 41 4735 191
S. Valor's Royal Blend D. St. Albans Valiant Audrine
*†St. Albans Blend's Holly Jr4 295 May 276 14 8734 395
S. Valor's Royal Blend D. St. Albans Count's Hollis
*†St. Albans Blend's Marilyn 5 103 July 1087 50 4440 212
S. Valor's Royal Blend D. St. Albans Actor's Marilea
†St. Albans Blend's Marquise Jr2 305 May 561 28 7609 347
S. Valor's Royal Blend D. Fritzlyn Marquise
†St. Albans Blend's Nella Sr3 211 June 866 42 8689 371
*¶St. Albans Blend's V A Faith Jr3 137 July 1120 49 5868 272
S. Valor's Royal Blend D. St. Albans Valiant A Faith
*¶St. Albans Blend's Val Beauty Jr3 209 July 999 46 8633 363
†St. Albans Blend's V V Faith Jr2 305 Apr 484 24 8758 390
S. Valor's Royal Blend D. St. Albans Valbrook's V. Faith
¶St. Albans Glamour G. Grace Jr2 223 July 911 51 8013 393
St. Albans Glamour Hale Spot A. Jr2 365 July 178 9 10744 544
S. McDonald Farms Glamour D. St. Albans Actor's Hale Spot A.
†St. Albans Glamour Rosalie Jr3 161 July 936 43 5861 269
S. McDonald Farms Glamour D. St. Albans Actor's Rosiland
†St. Albans Glamour's Catharine Sr2 295 July 647 38 9058 412
¶St. Albans Glamour's Grace Jr3 241 July 788 37 8173 350
*St. Albans Glamour's Zetta Jr3 365 July 448 26 11883 611
S. McDonald Farms Glamour D. St. Albans Actor's Zettie
†St. Albans Glamour V. A. Beauty Jr3 211 June 1026 50 9046 435
†St. Albans Glamour V Acta Beaut Jr2 188 June 458 23 3750 162
†St. Albans Glamour V. Faith Jr2 103 July 638 33 2255 108
S. McDonald Farms Glamour D. St. Albans Valor's Faith
†St. Albans Grandee A. Angela Jr2 211 July 537 29 5989 308
†St. Albans Grandee A C Beauty Jr2 198 July 701 42 6134 335
*St. Albans Grandee A Cup A Sr3 314 July 634 36 10905 545
†St. Albans Grandee A. Genera Jr3 305 June 273 15 7546 357
S. McDonald Farms Grandee D. St. Albans Actor's Genera
*¶St. Albans Grandee A S Faith Sr3 57 July 1520 69 2941 131
S. McDonald Farms Grandee D. St. Albans Actor's S Faith
*¶St. Albans Grandee Athalea Jr4 305 June 263 14 8934 423
S. McDonald Farms Grandee D. St. Albans Actor's Altena
¶St. Albans Grandee Bernice Jr2 187 June 1026 51 6819 323
*¶St. Albans Grandee Betts Sr4 220 July 1121 54 9568 470
St. Albans Grandee C A Beauty Jr2 365 July 82 4 11561 599
S. McDonald Farms Grandee D. St. Albans Count A. Beauty
*St. Albans Grandee Connie Jr3 334 June 581 30 9940 482
†St. Albans Grandee C Vandell Jr2 231 May 274 17 4662 254
*†St. Albans Grandee Loretta Sr3 240 July 746 45 8201 413
*St. Albans Grandee Maze Jr3 359 June 835 47 13032 671
†St. Albans Grandee Miss Jiggs Jr2 151 July 987 51 5801 287
S. McDonald Farms Grandee D. St. Albans Actor's Lady Jiggs
†St. Albans Grandee Octell Jr4 252 July 759 38 8113 367
*St. Albans Grandee Paint Jr4 365 May 130 8 8395 461
S. McDonald Farms Grandee D. St. Albans Actor's Paint
St. Albans Grandee Pert Spot Jr2 316 July 901 48 10166 484
*St. Albans Grandee Poll Jr4 365 July 452 24 11638 576
S. McDonald Farms Grandee D. Wildwood Polly's Dimple
*St. Albans Grandee Sylvia Sr4 348 July 434 29 9288 523
St. Albans Grandee V Gee Jr2 290 July 525 27 7396 347
*¶St. Albans Grandee V. Hallie 5 104 June 1309 65 5003 242
S. McDonald Farms Grandee D. St. Albans Valor's Hallie
¶St. Albans Grandee V Heiress Jr3 78 July 1238 58 3226 139
S. McDonald Farms Grandee D. St. Albans Valiant Heiress
St. Albans Grandee V Lilian Jr2 317 July 575 35 7342 406
*¶St. Albans Grandee Willette Sr4 305 May 255 16 9114 462
S. McDonald Farms Grandee D. Brookwood Wilhelmina
*St. Albans Juror's Cathie 6 218 July 1157 56 10504 487
†St. Albans Master's B Beauty Jr2 257 July 707 34 7632 326
†St. Albans Master's Rex Baby Jr2 257 July 682 34 8114 356
†St. Albans Master's V Marit Jr2 275 July 774 41 8470 387
*†St. Albans Valbrook C. A. Beauty 6 159 May 1125 63 6453 323
*¶St. Albans Valbrook's V. Faith 7 160 July 1383 61 8552 363
S. St. Albans Valbrook D. St. Albans Valor's Faith
*¶St. Albans Valiant A Faith 6 148 July 1584 70 8895 385
S. Valleywood Valiant D. St. Albans Actor's Faith
*†St. Albans Valiant Beauty 6 305 June 696 36 12909 582
S. Valleywood Valiant D. St. Albans Actor's Beauty Spot
*†St. Albans Valiant Beauty S 5 186 May 809 49 6358 302

*St. Albans Valiant Emblem 6 365 May 353 17 16462 674
s. Valleywood Valiant D. St. Alban's Emblem's Beauty
*†St. Albans Valiant Margaret 5 305 July 484 26 10362 472
s. Valleywood Valiant D. Fritzlyn Val Marguerite
*¶St. Albans Valor's Hallie 9 58 July 1731 80 3212 149
s. Valor's Gentleman D. Grand Mere Hale Spot
¶Seco L. H. Rosalie Jr3 305 June 774 35 12086 505
s. Gayhead's Lord Henry D. St. Albans Valiant Rosalie
¶Sun-Blest Farms Star Sr2 303 July 832 34 11896 445

§St. Clair Farm, Idaho Falls, Idaho. ARHT
†Anita D. of St. Clair Farm Sr2 221 July 728 40 6033 307
*†Caprice Phil of St. Clair Farm Sr4 231 July 886 36 8108 338
†Charm M. of St. Clair Farm Jr2 49 July 1064 42 1641 63
s. Cache Meadow Master D. Cindy of Snow Summit
*†Dee of Snow Summit 6 132 July 1023 58 5670 290
†Delight D. of St. Clair Farm Sr2 305 July 240 11 8497 382
s. Kiona V. Don D. Bertalor Roberta's Diamond
*†Dinah P of St. Clair Farm Sr3 305 June 399 26 7094 424
s. Snow Summit Pilot D. Daphne S of St. Clair Farm
*†Elevator Hope's Alice Sr3 305 July 602 25 8338 397
s. Illahee Elevator D. Bertalor Royal Ann
†Elevator Hope's Joyce Jr3 305 July 322 14 7049 305
s. Illahee Elevator D. Bertalor Majesty's Jewell
†Elevator Hope's Queen Sr3 144 July 766 32 4181 171
*†Elevator's Jean Sr4 270 July 553 31 7344 375
†Hattie M. of St. Clair Farm Jr2 75 July 762 35 1870 83
s. Cache Meadow Master D. Hilda P. of St. Clair Farm
†Heather A. of St. Clair Farm Sr2 305 June 384 19 7734 353
s. Chicona Argonaut D. Benbrook Hannah
†Idacrest Phyllis Jr2 74 July 983 41 2330 97
s. Sun-Blest Farms Ensign D. Chuckanut Phyl-D
*†Lassie S of St. Clair Farm 6 110 July 1250 58 5140 229
†Magnolia Myrtle of Golden Lawn 5 96 July 975 44 3474 154
s. Rex's Royal of Prestdale D. Magnolia of Ponds View
†Ruby D. of St. Clair Farm Sr2 170 July 780 37 4639 216

Sanford & Blackwelder, Twin Brook Farm, Mocksville, N. C.
Clear Springs' Maxim A. Iva Jr2 148 July 676 38 3854 204
s. Clear Springs' Advancer D. Zimalcrest Ivy's Beauty
*Royal Count's Daisey Belle 6 116 July 1436 73 6616 307
s. Clear Springs' Royal Count D. Daisey Belle of Twin Brook

Sanger, S. F., Blackstone, Va.
¶Dimple of Hillsboro Jr2 137 July 895 51 4696 251

Schlegel, Edward D., Damian Farms, Conesus, N. Y.
*Damian Chattor Jr3 365 Apr 883 49 14049 703
s. Damian Victor of Ridglydale D. Damian Gossip
¶Damian Fabric Jr3 200 Apr 832 43 6357 329

§Schrag, William & Bonita, Schragcrest Farm, Hebron, Ind. ARHT
*†Glen Leonard Hardwick's Jeanie Sr3 99 July 1071 49 4201 202
s. Don Alda Hardwick's Fashion D. Pine Grove Jean
*†Schragcrest Honeybunch 5 145 July 1125 53 6669 323
s. Walker Farms Able Victor D. Schragcrest Honey
*†Schragcrest Honeymoon 6 245 July 561 33 7979 408
*†Schragcrest Lulu Belle 5 215 July 875 43 7834 392
*†Shragcrest Marina 7 256 July 587 32 7975 355
†Schragcrest Romulus Carrie Jr2 243 July 322 19 5093 266
†Schragcrest Romulus Nellie Jr2 194 July 551 25 4565 209
s. Brooknill Romulus Actor D. Hillsdale Nell
†Schragcrest Rose Marie Jr4 305 Mar 73 4 6781 385
s. Walker Farms Able Victor D. Schragcrest Rose
*†Schragcrest Rose Marie 5 89 July 1149 55 3935 187
s. Walker Farms Able Victor D. Schragcrest Rose
†Schragcrest Traveller Colleen Jr2 183 July 714 38 4492 232
s. Alan-Be Shamrock's Traveller D. Schragcrest Rose Marie
†Schragcrest Traveller's Daisy Jr2 305 May 381 23 5930 325
s. Alan-Be Shamrock's Traveller D. Schragcrest Rose
†Schragcrest Traveller's Dinah Jr3 221 July 730 34 7375 328
Schragcrest Traveller's Honey Jr2 365 May 327 19 8330 417
s. Alan-Be Shamrock's Traveller D. Schragcrest Honeymoon
†Schragcrest Traveller's Iva Jr2 291 July 467 25 7313 323

Schwemmer, Willard, Geola Guernseys, Mukwonago, Wis.
Curtiss Candy Flicker Jr2 195 July 644 31 5879 249

Schwinn, S. J., Springfield Farm, Towson, Md. ARHT
*¶Ellen of Roslyn Sr3 248 July 178 8 9886 450
s. Gerar Clare's Footprint D. Lady Joyce of Rosegill

§Seymour Brothers, Grenfel Farm, West Allis, Wis. ARHT
*†Grenfel Butterfat Bridget 6 305 June 145 7 12235 517
s. Vallevue Butterfat Slogan D. Shoreland Evening Belle
†Grenfel Butterfat Clara Jr2 129 July 720 30 3347 143
†Grenfel Butterfat Lea Jr2 120 July 904 39 3030 141
†Grenfel Butterfat Mamie Sr3 305 June 470 21 8989 404
s. Vallevue Butterfat Slogan D. Grenfel Mayflower
†Grenfel Clarion Chloe Sr4 305 June 380 18 7409 352
s. Hilltop Butterfat Clarion D. Grenfel Royal Glory
†Grenfel El Cid's Susette Jr2 181 July 790 33 5454 230

§Shafer, Martin, Sans Souci Farm, Fowler, Calif. ARHT
†Fresno Chief's Nany Jr2 305 June 23 1 7483 414
s. St. James Champion's Chieftain D. Fresno Nina's Nany
†Kearney Park Sara Jr2 174 July 698 38 4697 220
s. Happyholme Prince Royal D. Happyholme Pretorian's Enid
*†Laguna Carol Lee Sr3 305 June 338 18 7828 394
s. Adohr Lewis Hanaway D. Laguna Carol
*Laguna Gwendolyn 8 296 July 963 49 11312 555
*†Laguna Margie 7 305 May 337 17 8559 398
s. Troutmere Daisy's Dasher D. Laguna Princess
*†Laguna Pride's Prudence 6 287 June 51 2 11166 515
s. Troutmere Daisy's Dasher D. Webster's Pride
†San Souci Baroness Jr2 283 July 641 33 6469 317
†San Souci Chieftain's Delores Sr2 161 July 784 40 4743 240
s. Fresno Milanette's Chieftain D. Laguna's Dixie Lou
†San Souci Eloise Jr2 174 July 874 43 5501 249
s. Elbow Creek Pirate D. Elbow Creek Binny
†Sans Souci Jolene Jr2 48 July 1019 50 1582 73
s. Cameo Illustrator's Masher D. Laguna Joyce
*†Sans Souci Lona Jr3 254 July 785 39 7559 379
†Sans Souci Masher's Benita Jr2 135 July 737 34 3688 180
s. Cameo Illustrator's Masher D. Laguna Dixie Belle
†Sans Souci Masher's Geneva Sr2 105 July 1084 53 3871 164
s. Cameo Illustrator's Masher D. Laguna Gwendolyn
*†San Souci Masher's Madalon Jr3 136 July 1054 49 5741 229
s. Cameo Illustrator's Masher D. Laguna Margie
†Sans Souci Masher's Sandra Jr2 215 July 732 38 5350 258
s. Cameo Illustrator's Masher D. Laguna Stardust
*†Sans Souci Masher's Verna Jr3 111 July 1081 50 4318 197
s. Cameo Illustrator's Masher D. Laguna Patricia
Whites Bridge Caesar's Diane Jr2 313 July 639 32 7362 386

§Shafer, Sylvia, Sans Souci Farm, Fowler, Calif. ARHT
†Thelma of El Verano Sr3 240 July 689 34 6831 341

Shaw, F. N. & T. M., Pebble Hill Farm, Doylestown, Pa. ARHT
Bethany Royal Holly Jr2 346 July 772 37 10755 507
*Convoy's Winnie Jr3 361 July 761 32 14157 612
*Craiglan Valor's Fad Sr3 365 June 1016 55 13338 701
s. Steadfast Valor of Oldacres D. Craiglan Glamorous
*Gardenville Golden Clara Sr3 279 July 562 31 8168 429
*Gardenville Golden Daisy Jr3 273 July 681 33 10017 481
*Gardenville Golden Elaine Sr3 188 July 1270 56 9304 408
*Gardenville Golden Fairy Sr3 279 July 1074 49 10333 486
*Gardenville Golden Lila Sr3 135 July 832 41 4621 215
Hill Girt Noreen Sr2 260 July 644 38 6584 373
*Liseter Bella's Nellie Sr4 240 July 965 40 9888 410
*Liseter Hardfast's Glorious Sr4 152 July 1333 60 7974 351
Pebble Hill Beauty Jr2 201 July 779 45 6239 318
Pebble Hill Cavalier's Helena Jr2 334 July 895 53 10110 570
Pebble Hill Charlotte Jr2 167 July 839 38 5512 232
Pebble Hill Cora Jr2 79 July 1223 49 3157 120
s. Sterlingold Cavalier D. Pebble Hill Coronet's Doris
*Pebble Hill Coronet's Anita Jr3 376 July 330 15 12289 575
s. King's Heir Coronet D. Vulcan's Allentown's Anthea
Pebble Hill Coronet's Dawn Jr2 299 July 970 47 9811 456
*Pebble Hill Coronet's Debutante Jr4 60 July 1997 77 3877 155
s. King's Heir Coronet D. Valleywood Debutante
*Pebble Hill Coronet's Harriet Sr3 255 July 725 33 10267 449
*Pebble Hill Coronet's Heloise Sr3 244 July 1354 63 12557 564
Pebble Hill Coronet's Irene Jr2 88 July 1057 48 3227 133
s. King's Heir Coronet D. Pebble Hill King's Iris
*Pebble Hill Coronet's Jane Sr4 275 July 836 40 10662 525
Pebble Hill Debutante Jr3 106 July 997 42 3886 173
s. Pebble Hill Coronet's Premier D. Pebble Hill Debie
Pebble Hill Fanny Jr2 200 July 783 37 5933 242
Pebble Hill Glorious Jr2 160 July 1089 48 6159 270
*Pebble Hill Hero's Charming Jr3 321 July 1116 44 12554 561
*Pebble Hill Hero's Lady Sr4 264 July 990 50 10748 536
Pebble Hill Jewel Sr2 152 July 1414 56 7191 279
Pebble Hill Juliette Jr2 255 July 865 35 9863 398
Pebble Hill Madonna Jr2 139 July 578 25 3305 145
Pebble Hill Marie Jr2 157 June 1021 48 5782 254
Pebble Hill Nardine Jr2 146 July 978 41 5289 211
Pebble Hill Roberta Sr2 86 July 1034 49 3102 146
s. Valleywood Hero D. Pebble Hill Cavalier's Roberta
*Pebble Hill Valchrysum Jr3 267 July 618 30 9474 419
*Pebble Hill Valda Sr3 217 July 601 27 8479 341
Pebble Hill Vallena Sr2 183 July 843 39 5842 261
*Pebble Hill Vallene Jr3 159 July 768 35 5493 239
Pebble Hill Vallucy Jr2 308 July 714 30 9800 420
Pebble Hill Valmaid Jr2 298 July 1079 44 10589 439
*Pebble Hill Valmarge Sr3 98 July 1462 64 4856 207
s. Churn Creek's Valencian D. Longwood Maggie
*Pebble Hill Valmona Sr3 98 July 1508 52 5310 200
s. Churn Creek's Valencian D. Ramona Merry of Lindendell
*Sterlingold Princess Polly Jr3 155 July 1128 56 6528 309
Sterlingold Princess Una Jr2 346 July 896 43 10628 508

Sheldon, Robert, Galloway, Ohio.
¶Carol Ann of Francene Jr2 305 May 194 15 5582 278
s. King Bobo of Curtis Manor D. Gertrude of Curtis Manor

§Shenk, Harry B., Fair Field Farms, Strasburg, Pa. ARHT
†Alert's Celia of Mt. Ararat Sr4 281 June 811 34 10661 461
†Fairfield Angelina C. P. Jr2 305 July 373 21 6873 395
s. Fair Field Crown Prince D. Fair Field Angelina M.
*†Fair Field Anne C.'s Ann 9 237 July 996 43 11357 465
†Fair Field Blossom Rex Jr3 305 July 578 31 9892 472
s. Fair Field Royal Rex D. Fair Field Blossom Belle
†Fair Field Della Sue Jr3 305 Apr 195 10 6374 322
s. Riegeldale Emory's Brilliant D. Fair Field Della J.
†Fair Field Holly M. 7 258 July 786 36 8914 392
*†Fair Field Hopeful Susie Jr4 60 July 1053 45 2168 89
s. Riegeldale Emory's Brilliant D. Fair Field Hopeful Lady
*†Fair Field Jennie C. P. Jr3 288 July 652 37 9825 488
†Fair Field Lillydale B. Jr3 305 June 458 22 7999 405
s. Riegeldale Emory's Brilliant D. Fair Field Lilydale M.
†Fair Field Marie B. Sr3 280 July 715 26 12376 501
†Fair Field Rex's Queen Jr4 39 July 1143 49 1418 60
s. Fair Field Royal Rex D. Stony Ford Simons D.
†Gerar Pioneer's Hyacinth Sr3 305 Apr 114 5 7635 332
s. Gerar Pioneer D. Gerar Hyacinth 2d
†Gerar Pioneer's Hyacinth Sr4 50 July 1390 54 2202 85
s. Gerar Pioneer D. Gerar Hyacinth 2d
*†Janson's Golden Blossom 6 68 July 1296 55 3061 138
s. Janson D. Provost's Blue Belle
†Merco Master's Dairymaiden Jr3 305 June 305 13 7003 295
s. Caumsett Paymaster D. Fair Field Dairy Lass T.
†Mildred of Sunny Dell 6 305 Apr 334 16 10656 468
s. Noranda's Noble Boy of Hill Girt D. Dorothy of White Hall
†Mill Creek's Flosetta Sr4 305 July 533 26 10594 484
s. Spar Hill Fancy's King D. Agatha's Leader's Flossie
†Willowmere Gentle Sr3 161 July 1070 51 6318 293
s. Willowmere Wisdom D. Willowmere Georgette

§Shenk, Harry B. & Rohrer, John C., Fair Field Farms, Strasburg, Pa. ARHT
†Fair Field Ann C. P. Jr2 202 July 891 46 6289 298
†Fair Field C. P. Myrtle Jr2 185 July 599 32 5090 262
†Fair Field Favorite Lily Jr2 299 July 356 14 7288 303
†Fair Field Mary Janice Jr2 185 July 718 40 4772 247
†Fair Field Reba Jr2 63 July 1102 40 2360 90
s. Fairlawn H. Highjinks D. Reba of Brinton Farm

Shields, Randolph, Notla Farms, Culberson, N. C. ARHT
Notla Annette 6 361 July 518 31 9440 413
Notla Benfie Sr2 364 Mar 13 6769 338
s. Aileen's Benjamin D. Fidelity of Garden Creek
¶Notla Christyann Jr4 300 July 657 32 8348 366

¶Notla Fashion's Lillian Jr3 66 July 1132 48 2475 108
S. Riegeldale Emory's Fashion D. Lilac of Garden Creek
Notla Ginger 5 364 May 542 28 9305 413
Notla Haywood's Christine 8 205 June 915 38 7479 319
Notla Helen 6 364 May 19 10533 468
S. Quail Roost Prince Dudley D. Gal's Daisy of Meadow Brook
Notla Helen's Henrietta Sr3 365 July 511 24 11768 557
S. Riegeldale Emory's Fashion D. Notla Helen
Notla Hester 9 365 June 288 8 9692 409
S. Klondike Pal D. Gal's Daisy of Meadow Brook
¶Notla Het Sr3 163 July 734 27 3984 159
Notla Hilda 5 364 Apr 282 13 8567 367
S. Quail Roost Prince Dudley D. Daisy's Foremost Gal
Notla Mary 10 365 June 12 9307 433
S. Klondike Pal D. Rena Mae
*Notla Mollyanna Lady 12 79 July 1202 52 3274 132
S. Klondike Pal D. Gertie's Mollyanna
Notla Princess 7 149 June 639 23 3509 149
Notla Ruth 11 356 July 564 25 8468 371
Notla Scarlett Pattie Sr3 44 July 1230 52 1789 77
S. Clear Springs' Scarlett Maxim D. Ruayne Illustrator's Patsey
Notla Scarlett's Maxim Queenie Jr2 340 July 564 35 7314 360

§Simons, Theodore R., Milwaukee, Wis. ARHT
†Challenge's Pandora Betty Jr3 271 July 482 25 6993 318

§Simpson, L. G., Donmarich Farm, Peoria, Ill. ARHT
†Donmarich Belle Sr2 107 July 899 47 3208 154
S. Coronation Concentrate D. Lancresse Isabelle
Donmarich Rosy Jr2 283 July 996 54 9540 526
*†Lancresse Joy Sr4 283 June 785 45 9256 521
*†Rock Creek Royal Rosette Jr4 121 July 1151 52 5031 230
S. Rock Creek Royal D. Rock Creek June Rose

§Simpson, Richard L., Donmarich Farm, Peoria, Ill. ARHT
†Donmarich Kathey Jr2 145 July 855 43 4454 214
*Sunset Glow Elena 5 290 July 919 48 11866 567

§Smith, Emmit & Palyshka, Frank, Gibsonburg, Ohio. ARHT
*†Actor's Sensation Jr4 131 July 927 44 4844 243
*†Marjorie's Doll 6 131 July 951 37 4508 191
*†Rose of Walnut Valley Sr4 46 July 1066 42 1627 69
S. Green Meads Wil-King D. Belle Vista Rosanna
*†Vesta's Queen 6 140 July 919 41 4747 222

Smith, I. P., Wildwood Run Farm, Maumee, Ohio. ARHT
†Edinham Winona Buttergirl Jr3 305 July 141 8 7660 410
S. Green Meads Wil-King D. Edinham's Butter Maid
*Eth-Mead M Blanche Jr4 78 July 849 41 2215 117
S. Coronation Monarch D. Eth-Mead F. Blanchette
†Gayoso Victor's Daisietta Sr2 295 July 573 33 7787 402
Holdridge Steadfast's Betty 5 178 July 1164 61 7894 424
†Jeretta's Omar's Lass Jr2 110 July 680 31 2746 123
S. Coronation Omar D. Coronation Jeretta
*†Ken-Edin M Prudy Sr3 61 July 1214 43 2422 104
S. Chedco Mars D. Shona Patricia
*Linc-Edin Patent Clare 5 165 July 991 47 6634 303
†Marben Ford Janette Jr2 134 July 894 41 4560 201
†Marben Ford Witch Jr2 102 July 955 43 3540 159
S. Silver Forest Sovereign D. Marben Ford Siren
†Marodore Janet Jr2 231 July 808 37 7026 306
*†Phoebe of Elgercon Sr4 210 July 830 43 6835 327
†Playhaven GB Goldenrod Sr3 150 July 906 37 5434 217
*Reynold's Coronation Omega Jr4 81 July 1080 65 3175 179
S. Coronation Patent D. Renold's Opportunity
*†Sashabaw Etoile Jr4 205 July 784 49 6732 373
*†Sashabaw Jules' Fanchette Jr3 98 July 928 50 3391 172
S. Cesor Noble's Jules D. General's Barbara Ann
*Sashabaw Jules' Golden Jr3 67 July 1008 44 2179 95
S. Cesor Noble's Jules D. Woldumar Farm's Beauty

Smith, J. Franklin, Smithmont Farm, Murphy, N. C. ARHT
¶Notla Lilac's Libby 6 50 June 1184 49 1899 82
S. Quail Roost Prince Dudley D. Lilac of Garden Creek
Riegeldale Ben's Phlox Jr2 240 June 831 39 6880 307
†Smithmont Peersanne Jr3 293 June 223 14 3285 178
†Smithmont Peer's Beatrice Jr2 288 June 666 28 7039 333
†Smithmont Peer's Maggie Sr2 279 May 142 11 5088 260
S. Riegeldale Emory's Peer D. Notla Maggie
†Woodside Herman's Christine Sr4 284 June 10 4733 224
S. Milton Farms Herman D. Jennie of Mary's Grove
¶Woodside Herman's Surprise Jr3 305 Mar 132 7 6488 318
S. Milton Farms Herman D. Woodside Valiant's Lillian

§Smith, S. Ross, Overhill Farm, Trussville, Ala. ARHT
†Claymore Master's Delilah 6 186 June 754 38 5431 270
†Claymore Viking's Star 5 158 June 897 48 5863 296
†Overhill Canadian Dianne Jr4 198 June 703 36 6059 302
Overhill Canadian Florence Sr3 207 June 631 30 6053 272
†Overhill Canadian Lady Jr4 171 June 865 40 6540 298
S. Coldspring's Romulus Captain D. Greenwood Dream Girl
†Overhill Canadian Lela 5 122 June 714 28 3495 156
S. Cloverdale Trixie's Foremost 2nd D. Mary Lou Orion
†Overhill Canadian Margery 5 49 June 994 49 1664 81
S. Guernlea Rex All D. Margery Rex
†Overhill Canadian Nan Jr4 57 June 1293 53 2528 105
S. Walker Farms Nan's King D. Walker Farms Sheik's Able 2nd
†Overhill Canadian Rose Jr4 159 June 1013 51 6274 312
†Overhill Canadian Ruth Sr3 212 June 602 34 5496 291
†Overhill Piper's Marina Jr2 53 June 978 48 1558 81
S. Walker Royal Jethro Lad D. Douglas Manor Mara
†Rhydfelin's Eve Sr2 186 June 751 37 5139 254
†Whidary Eve Sr3 205 June 714 34 5631 264
Whidary Winsome Sr3 194 June 338 17 3911 197
†WinforDell Amor's Princess Jr2 141 June 867 42 4662 213
S. Amor Omay D. Franklin's Princess

Smith, Warren D., Mr. & Mrs., Fawndair Farm, Ethel, Wash. ARHT
†Pat's Anabelle Sr2 305 July 308 15 8899 471
S. Wandamere Pat C. D. Lieutenant's Ada

Smock, Kenneth, Mr. & Mrs., KenVer Farm, Noblesville, Ind. ARHT
*Cherub's KenVer Fortune 5 45 June 1203 58 1801 87
S. King's Cherub of Normandy D. Kenfleur's Dicta Marcella
*Flying Horse Select's Harp 5 359 June 1007 64 15450 816
Ken Ver Princess Harmony Jr2 128 June 977 51 4588 206
S. Ken Ver Levity Prince D. Pine Manor King's Harmony
Ken Ver Wonder's Anne Sr2 138 June 970 46 5051 228
S. Pine Manor King's Wonder D. Waterloo Anne
*Ken Ver Wonder's Doris Jr4 44 June 1486 63 2161 93
S. Pine Manor King's Wonder D. Shona Doris
Ken Ver Wonder's Dot Jr2 98 June 850 36 3107 135
S. Pine Manor King's Wonder D. Owen's Place Admiral's Goldie
Ken Ver Wonder's Fi Fi Jr2 365 Apr 80 4 9391 466
S. Pine Manor King's Wonder D. Fi Fi's Nancy of Lookwell Farm
Ken Ver Wonder's Lily Jr3 56 June 1207 53 2317 100
S. Pine Manor King's Wonder D. Owen's Place Admiral's Lily
Ken Ver Wonder's Marcella Sr2 342 June 792 42 10324 519
Ken Ver Wonder's Pride Jr2 365 May 764 38 11936 544
S. Pine Manor King's Wonder D. Cherub's Ken Ver Pride
KenVer Wonder's Rosalie Sr2 365 May 105 6 7636 414
S. Pine Manor King's Wonder D. Lady Rosalie of Wheeler Farms
Ken Ver Wonder's Thais Jr2 365 Apr 170 11 9275 496
S. Pine Manor King's Wonder D. Cherub's Ken Ver Thais
Ken Ver Wonder's Victoria Jr2 55 June 938 43 1823 78
S. Pine Manor King's Wonder D. Fi Fi's Nancy of Lookwell Farm
*Lady Rosalie of Wheeler Farms 8 180 June 1195 48 8300 347
*Normandy Nola 6 365 Mar 264 13 10370 469
S. Coronation Prince Steadfast D. Normandy Royal Dairymaid
*Pine Manor Carmen 7 365 Mar 20 1 9872 525
S. Coronation Count D. Gayoso Southern Queen

§Smutnick, Emma L., Pioneer Acres, Abington, Conn. ARHT
*†Caroline of Newichewana Hill 10 133 July 634 32 3609 158
S. Carol of Fields Hill Farm D. Annabelle of Newichewana Hill
†Evelyn-Lu of Pioneer Acres Sr2 50 July 738 30 1256 54
S. Prince-Lu of Pioneer Acres D. Jewel's Patricia
*†Janice of Newichewana Hill 6 305 Apr 167 9 6289 321
S. Borrodale Chief's Captain D. Julia of Newichewana Hill
*†Marion of Newichewana Hill 6 305 Apr 269 12 7092 345
S. Laurie of Fields Hill Farm D. Portia Ann of Newichewana Hill
†Moonbeam of Pioneer Acres Sr2 101 July 643 25 2633 111
S. Prince-Lu of Pioneer Acres D. Marion of Newichewana Hill
*†Pauline of Newichewana Hill 7 122 July 776 31 4077 167
S. Borrodale Chief's Captain D. Jennifer of Newichewana Hill
†Pearl of Pioneer Acres 9 171 July 750 32 5029 211
S. Carol of Fields Hill Farm D. Josie of Newichewana Hill
*†Princess Ann of Pioneer Acres 8 153 July 729 30 4930 203
S. Johanas of Fields Hill Farm D. Ema-Lu of Fields Hill Farm
*†Princess of Pioneer Acres 11 206 July 736 32 6825 300
*†Sally Nan of Pioneer Acres Sr3 108 July 705 31 3040 135
S. Normand of Newichewana Hill D. Princess of Pioneer Acres
†Sophie of Pioneer Acres Sr2 94 July 560 23 2035 85
S. Prince-Lu of Pioneer Acres D. Pearl of Pioneer Acres

§Smutnick, John C., Pioneer Acres, Abington, Conn. ARHT
*†Helena of Newichewana Hill 7 83 July 779 31 2584 97
S. Laurie of Fields Hill Farm D. Adaline of Newichewana Hill

§Sobelman, B. H., Ivyland, Pa. ARHT
*†Arbobess Pride Carole 5 96 July 965 38 3201 126
S. Villa-Way Career D. Quincy Bulwark Pride
*†Convent's K. Pebble Hill 7 106 July 989 46 3808 153
S. Gayhead's Klansman D. Convent's Pansy
Sobelman Farms Angel Jr2 272 July 473 22 5173 224

§Sooy, Walter E., Hickory Shores Farm, Delton, Mich.
*†Annabelle of Hickory Shores Jr4 261 July 925 51 10633 517
†Mabel of Hickory Shores Jr2 305 July 248 14 5575 302
S. Lookwell Veda's Admiral D. Chief's Delores
*†Mary Ethel's June Jr4 280 July 912 36 10856 477
*†Shawnee Springs Lyric Jr4 254 July 1030 53 10534 549

Sorensen, Charles E., Cesor Farms, Farmington, Mich.
¶Cesor Ellton's Hilda Jr3 295 June 655 32 7173 353
*¶Cesor Ellton's Vertrice Sr3 267 June 28 1 6988 372
S. Cesor Ellton Maxim D. Loma Supreme's Verona
¶Cesor Fancy's Gracious Jr3 281 June 780 38 8710 419
¶Cesor Fancy's Katrina Jr4 239 June 853 47 8167 443
*¶Cesor Fancy's Maxine Jr3 179 June 1193 63 7826 394
¶Cesor Fancy's Roma Sr3 216 June 710 35 6031 339
¶Cesor Golden Gem Jr3 280 June 340 13 7682 317
¶Cesor Luke's Marva Jr2 239 June 822 43 7382 360
¶Cesor Maxim's Agnes Sr4 305 June 600 34 10034 506
S. Cesor Martha's Maxim D. Cesor Laddie's Alice
*¶Cesor Maxim's Resolution Sr4 260 June 545 31 6753 352
*¶Cesor Maxim's Valencia Sr4 168 June 1154 59 7333 357
S. Cesor Martha's Maxim D. Cesor Penwyn's Valentine
*¶Cesor Mercury's Carol Sr4 305 Mar 518 30 10849 528
S. Cesor Noble's Mercury D. Cesor Penwyn's Carmen
¶Cesor Mercury's Esther Sr3 257 May 762 45 6607 365
*¶Cesor Mercury's Janice Sr3 281 June 690 31 8454 390
¶Cesor Mercury's Nasturtium Sr4 216 June 985 45 7928 372
¶Cesor Mur Max Nelda Jr2 67 June 1037 39 2457 92
S. Cesor Mur Max D. Cesor Honor's Fernelda
¶Cesor Mur Max Patricia Sr2 79 June 1063 46 2891 122
S. Cesor Mur Max D. Cesor Mercury's Pansy
Cesor Mur Max's Brighton Sr2 365 Mar 170 8 9897 464
S. Cesor Mur Max D. Cesor Penwyn's Bright Honor
¶Cesor Mur Max's Viva Jr3 101 June 1022 44 4099 169
S. Cesor Mur Max D. Cesor Golden Gilda
*¶Cesor Mur Max Wanda Jr3 97 June 798 39 3449 154
S. Cesor Mur Max D. Cesor Penwyn's Wilma
¶Cesor Pontiff's Gwen Sr2 261 June 686 36 7356 320
Cesor Pontiff's Joana Jr2 365 Apr 463 22 9975 405
S. Cesor Violetta's Pontiff D. Cesor Vern's Jane
Cesor Pontiff's Rebecca Jr2 365 Apr 210 10 10757 449
S. Cesor Violetta's Pontiff D. Cesor Penwyn's Becky

Southern Dairies, Incorporated, Valkyrie Farm, Candler, N. C. ARHT
Valkyrie Dixie Ankle Jr3 87 July 1074 41 3111 127
S. Valkyrie Southern Gentleman D. Valkyrie Vita-Lure Ankle
Valkyrie Dixie Blossom Sr3 273 July 785 37 8069 388
Valkyrie Dixie Hanna B. Jr2 328 July 768 37 9097 413
¶Valkyrie Dixie Masher D Jr3 132 July 1070 41 4886 190
S. Valkyrie Southern Gentleman D. Valkyrie Southern Masher B
Valkyrie Dixie Shiney Sr2 319 July 773 32 8561 367
*Valkyrie Southern Blossom 5 365 July 641 35 10059 520
S. Quail Roost Master Fred D. Valkyrie Blossom
Valkyrie Southerner Sunflower Jr3 87 July 1180 45 3344 132
S. Valkyrie Southerner D. Valkyrie Masterpiece Sunflower
Valkyrie Southern Lassie 8 365 Mar 103 6 9851 468
S. Quail Roost Master Fred D. Valkyrie Masterful's Lassie
*Valkyrie Southern Maggie 5 323 July 972 45 12621 575
Valkyrie Southern Mary Jr2 261 July 797 42 8413 425

Valkyrie Southern May Jr2 289 July 854 40 8390 397
*Valkyrie Southern Molly Sr3 347 July 815 41 12152 585
Valkyrie Southern Sunbeam Jr2 365 July 486 24 7748 396
S. Quail Roost Master Fred D. Valkyrie Tar Heel Sunflower
*Valkyrie Southern Verette 10 365 July 715 35 12446 556
S. Quail Roost Master Fred D. Valkyrie Verette
*Valkyrie Tar Heel Ann Sr3 185 July 1012 50 6983 341
S. Quail Roost King Fred D. Valkyrie Southerner Ann
*Valkyrie Tar Heel Belle Jr4 266 July 752 36 8386 401
Valkyrie Tar Heel Belle A Jr2 365 Mar 450 25 8858 457
S. Quail Roost King Fred D. Valkyrie Southern Belle
*Valkyrie Tar Heel Chene Sr3 365 June 690 35 11288 531
S. Quail Roost King Fred D. Valkyrie Southern Chene
Valkyrie Tar Heel Flower Girl Jr2 55 July 872 34 1474 59
S. Quail Roost King Fred D. Valkyrie Vita-Lure Girl
Valkyrie Tar Heel Lass Jr2 130 July 791 38 3719 176
S. Quail Roost King Fred D. Valkyrie Southern Lass
Valkyrie Tar Heel Maretta Jr2 340 July 602 34 7800 404
Valkyrie Tar Heel Nellie C. Jr2 365 Apr 582 30 10048 491
S. Quail Roost King Fred D. Valkyrie Southern Nellie
Valkyrie Vita Lure Andromeda 2d Sr3 265 July 826 40 7976 395
Valkyrie Vita-Lure Bea Sr2 61 July 1124 42 1986 84
S. Clear Springs' Vita-Lure D. Valkyrie Southern Beatrice
Valkyrie Vita-Lure Belle Jr2 277 July 666 32 6706 342
*Valkyrie Vita-Lure Lassie Jr4 271 July 1060 56 10387 536
Valkyrie Vita-Lure Melba Jr2 365 Mar 393 21 9040 445
S. Clear Springs' Vita Lure D. Valkyrie Southern Melba
Valkyrie Vita-Lure Mistress Sr2 365 Mar 436 27 10442 594
S. Clear Springs' Vita-Lure D. Valkyrie Southern Mistress
Valkyrie Vita-Lure Rose Jr2 132 July 560 26 2765 124
S. Clear Springs' Vita-Lure D. Valkyrie Tar Heel Rose
Valkyrie Vita-Lure Verette Jr2 48 July 982 38 1499 60
S. Clear Springs' Vita-Lure D. Valkyrie Southern Verette

§Sowell, C. D., Sowell's Guernsey Farm, McBee, S. C.
†Sowell Butterfat May Belle Sr4 305 May 688 39 7856 433
S. Coker Butterfat Noble D. Riverside May Belle
*†Sowell Patsy Donna Jr4 234 June 729 48 6459 436

§Sowell, Jane T., Sowell's Guernsey Farm, McBee, S. C.
†Sowell Duplikate Silver Maid Sr2 48 June 1252 63 2043 102
S. Coker Duplikate Pat D. Sowell Silver Maid
*†Sowell Patrica Maid Sr4 305 June 103 5 8871 500
S. Coker Duplikate Pat D. Sowell Silver Maid

§Sowell, R. E., Sowell's Guernsey Farm, McBee, S. C.
*Sowell Noble Maid 8 362 June 621 35 11306 613
†Sowell's Esquire Sunbeam Sr3 203 June 661 34 5242 277

§Spainhour, Walter J., Sycamore Farm, Lenoir, N. C. ARHT
*†Grassy Grove Maxim's Ruthie Sr4 242 July 879 50 8054 438
†Jane's Merle Jr2 164 July 670 38 3541 191

§Springs, Elliott, Springs Farm, Fort Mill, S. C.
†Ace's Queen Margie Jr2 243 July 919 39 6705 304
Brays Island Cosmos Jr3 365 May 56 4 9514 530
S. Cesor Bon-Ton's Premium D. Prince Glory's Catherine
*Klondike Hollilie 5 72 July 1166 61 2764 155
S. Klondike Hollimost D. Edisto Farm's Rosalie
*Klondike Kollerine 6 81 July 1416 61 3990 179
S. Argilla Knight D. Klondike Hollerine
*Leonard's Foremost Cleo 5 57 July 1278 59 2313 109
S. Butler Island Foremost Leonard D. Cleopatra of Riverview
*Riverview's Lucky Duchess Sr3 59 July 1469 75 2800 144
S. Sunshine's Lucky Defender D. Sonny Boy's Riverview Duchess
†Sandy River Hope 5 305 Apr 20 1 8799 501
S. Coker Calendar Silver Lad D. Sandy River Rubie
Springs' Lula Belle Jr3 57 July 1011 43 1848 82
S. Coker Lou Chief D. Watts Lady Johnsie
†Springs' Queen Ann Sr2 233 July 668 33 5748 276

Stafford, John E., Laurel Mills Farms, Laurel Springs, N. J. ARHT
*†Adonis' Ultra Inez 7 136 July 1189 54 5787 287
S. Bapticea's Adonis D. May King's Gippy Inez
*†Aladdin's Butterfat Marigold Jr2 294 July 694 35 8011 395
*Chester's Hopeful 11 78 July 1671 79 4567 222
S. Hardwick's Chester D. Delhaven Cleopatra
En-Dees Maxim Ace's Fanny Jr3 365 July 220 11 10633 523
S. Clear Springs' Maxim Ace D. En-Dees Fawn
*Estafette's Duchess 5 152 July 1390 60 7539 329
S. Estafette's Lad D. Janet's Hardwick's Princess
Evabrook's Ultra 6 343 June 123 7 7846 431
S. Evanbrook's Leader D. Ultra's Royal Lassie
*Flying Hill Svengali Esteem 6 84 July 2020 79 5882 249
S. Lake Delaware Svengali D. Flying Hill Royal Esteem
*Foxglove's Maryland 7 136 July 1576 72 7489 358
S. Blakeford Emblem D. Leeholme Foxglove
*Great Hopes Reminder 5 365 July 72 3 11227 551
S. Bright Lad's Regulus D. Great Hopes Marcella
*Hardwick's Master's Marigold 5 150 July 1532 71 7922 370
S. Janet's Hardwick's Master D. Leeholme Guinea Sonia Gold
*†Hardwick's Master's Nancy Jr4 305 July 428 20 8775 426
S. Janet's Hardwick's Master D. En-Dees Nancy
*Janet's Hardwick's Faithful 6 124 July 1310 72 6175 302
S. Janet's Hardwick D. Chester's Hopeful
*Janet's Hardwick's Fashion 8 365 July 95 5 10367 555
S. Janet's Hardwick D. Delhaven Cleopatra
*Janet's Hardwick's Taylor Maid 7 364 July 399 25 10698 552
Laurel Mills Beatty Jr2 152 July 999 46 5155 239
S. Foremost Acme 4th D. Butterfat's Constance
Laurel Mills Blink Jr2 185 July 979 44 6291 262
†Laurel Mills Blue Bird Jr2 234 July 444 23 4426 221
*†Laurel Mills Bonnieta Jr4 113 July 985 41 4091 173
S. Janet's Hardwick's Master D. Janet's Hardwick's Bonny
Laurel Mills Cleopatra Jr2 161 July 911 48 5350 287
*†Laurel Mills Dora Jr3 227 July 910 42 7396 362
†Laurel Mills Foxie Jr3 272 July 614 33 7039 363
Laurel Mills Hildean Jr3 132 July 825 43 3935 197
†Laurel Mills Lavender Jr2 101 July 962 48 3291 159
S. Janet's Hardwick's Master D. Leeholme Lavender
*†Laurel Mills Lenice Jr3 283 July 1073 48 10417 488
*Laurel Mills Paulette Sr3 365 June 38 1 11056 527
S. Janet's Hardwick D. Butterfat's Constance
†Laurel Mills Tranquil Sr2 305 June 376 20 6579 340
S. Janet's Hardwick D. Butterfat's Constance
†Laurel Mills Twin Light Jr3 305 July 475 24 7449 386
S. Janet's Hardwick's Master D. Janet's Hardwick's Fashion
Leeholme Flax Jr4 326 July 878 42 11092 541
Leeholme Lily of The Valley Sr4 104 July 1138 54 4116 192
S. Churn Creek's Dairy Lad D. Leeholme Lily
Leeholme Mary Rose Sr4 325 July 772 41 10247 553
Leeholme Purple Iris 5 120 July 1461 67 6061 276
Leeholme Verbena May 9 334 July 842 42 10120 448
Leeholme Violette 5 49 July 1415 57 2243 99
S. Blakeford Cymbal D. Leeholme Viola
*†Poniton Plain Jane Sr4 234 July 1112 50 9217 433

Steele, Ted, Celebrity Farms, New Hope, Pa. ARHT
*Brookmead's Hecuba 5 139 July 1127 51 5405 240
*Fairlawn H. Fairlie 8 120 July 1333 56 6209 258
*Hill Girt Bella 9 62 July 1515 62 3096 121
S. Hill Girt Carol D. Royal Gold Bell of Hill Girt
Vagabond Valiant Jacudeyne Jr2 188 July 618 27 4687 205
*Wethersfield Ophelia 12 150 July 1012 47 6995 325

Sterling Farms, Incorporated, Stamford, Conn. ARHT
*¶Coronation Glamour 8 75 July 1871 81 4732 212
S. Coronation Victory D. Coronation Golden Rod
*Douglaston Baroness Julia Jr4 255 July 1259 64 12490 608
*¶Pharaoh's Jean of Gwynllan 9 163 July 1758 78 10447 458
*Pine Manor Courtesy 5 237 July 1124 66 9872 542
*Pine Manor King's Prize Sr4 365 July 481 22 16690 744
S. Coronation King of Pine Manor D. Broadland Elsa
*Pine Manor King's Romona 6 174 July 1285 67 8344 411
*Pine Manor King's Utopia Jr4 365 July 362 20 12495 651
S. Coronation King of Pine Manor D. Pine Manor Taurine Daisy
*¶Sherwood Forest Queen Charm 7 273 July 1030 52 13723 718
*Sterlingold Cupid Jr4 365 June 177 9 15820 801
S. Coronation Climax D. Kitchener Royal Jessica
*Sterlingold Lidette 5 365 June 701 29 19033 830
S. Foremost Acme D. Foremost Perfect Lady
Sterlingold Madeleine Jr2 365 June 946 54 12793 676
S. Fairlawn Memoir's Performer D. Flying Horse Select Primrose
Sterlingold Mandy Jr2 210 July 1304 63 10188 475
Sterlingold Modest Girl Jr2 365 July 799 42 12255 611
S. Fairlawn Memoir's Performer D. Foremost Perfect Lady
Sterlingold Myrna Jr2 100 July 1211 51 3896 175
S. Fairlawn Memoir's Performer D. Coronation Glamour
*Sterlingold Phoebe Sr4 92 July 1566 81 4986 258
S. Sterlingold Premier D. Foremost Phoebe
Sterlingold Princess Beauty Jr3 79 July 1253 49 3088 129
S. Normandy Levity Prince D. Butler Island Fayroyal Betty
Sterlingold Princess Ginger Sr2 348 July 815 49 10794 601
*Sterlingold Princess Jita Sr3 181 July 1056 53 7331 349
Sterlingold Princess Ophelia Jr2 115 July 1013 50 3937 178
*¶Sterlingold Prudence 5 273 July 1422 74 14131 696
*Sterlingold Valorie Sr4 365 July 572 30 16145 837
S. Foremost Royal Valor D. Foremost Perfect Lady

Stevens Brothers, Edgewood Farm, North Andover, Mass.
Edgewood Belfast's Audray Sr2 365 Apr 23 1 12134 602
S. Argilla Belfast D. Edgewood's Audrine
Edgewood Belfast's Bluebell Jr4 237 July 1454 73 12691 604
Edgewood Cone Jr3 349 July 802 42 11179 571
Edgewood Farm's Denia 7 278 July 1206 52 10646 476
Edgewood Farms Heloise Jr3 315 July 766 43 9667 506
Edgewood Jennette Jr3 158 July 1374 68 6065 302
S. Argilla Edgewood D. Edgewood Belfast's Opal
Edgewood Peer's Gail Jr3 346 July 758 39 9915 506
Edgewood President's Angeline Sr3 214 July 1397 59 10862 435
*Edgewood's Bluebonnet 6 280 July 1057 68 13274 804
*Edgewood's Princina 8 180 July 1255 61 7958 377

Stevens, Mark W., Norman's Kill Farm, Glenmont, N. Y.
Abrenda of Norman's Kill Farm Jr3 104 July 1106 49 4144 183
S. Victory of Norman's Kill D. Anchor's Abrenda
Faithful Queenie Jr2 181 July 1071 51 6917 335
S. Victory of Norman's Kill D. Victor's Faithful Queen
Famous Dora Jr4 365 June 29 1 13848 709
S. Coronation Famous D. Anchor's Dora
King's Flight of Norman's Kill Jr2 70 June 876 43 2384 106
S. Pollyanna's Victor King D. Victor's Flight
Norman's Kill Famous Fantine Jr3 320 July 1134 49 12686 569
Norman's Kill Mayflower Jr3 211 July 842 42 7268 353
Rex's Lady of Norman's Kill 10 365 May 833 44 14299 733
S. Carpatha's Rex D. Chief's Lady of Maple Manor
Steadfast's Buttercup Betty Jr4 132 July 1056 51 5390 252
S. Dainty's Steadfast D. Brookland's Forester's Buttercup
Steadfast's Jan of Normanskill Sr3 324 July 777 41 10913 600
Victor's Frances Metsie Jr4 365 Feb 125 8 12609 692
S. Coronation Victor D. Trinket's Frances Metsie
Victory's Beauty Anna Jr2 137 July 1106 48 5856 256
S. Victory of Norman's Kill D. Victor's Betty Ann
Victory's Heloise Jr2 185 July 952 44 6475 288
S. Victory of Norman's Kill D. Famous Heloise

§Stewart, E. A., Twin Lakes Farm, North Lawrence, Ohio. ARHT
†Twin Lakes Alice Jr3 201 July 684 29 6664 313
†Twin Lakes Bountiful Jr4 260 July 655 34 8105 439
*†Twin Lakes Judy Sr4 305 Apr 15 8278 335
S. Chedco Holliston D. Lady Lou of Manor Hill
†Twin Lakes Nita Jr2 119 June 1036 46 3891 177
S. Chedco Holliston D. Twin Lakes Nellie
*†Twin Lakes Surprise 5 153 July 1212 50 7051 319
S. Chedco Anchor D. Twin Lakes Terresa
†Twin Lakes Thelma Sr4 212 July 795 32 6909 295
†Twin Lakes Wilma Jr3 103 July 690 33 2443 128
S. Chedco Anchor D. Twin Lakes Hortense
†Twin Lakes Winnie Jr2 143 July 778 38 4034 181
S. Chedco Anchor D. Twin Lakes Winona

§Stickel, A. C., Rhodo-Den Farms, Mill Run, Pa. ARHT
*†Barbara's Olive 6 84 July 1391 82 4183 217
S. Gov. Jamie D. Barbara of Reliance Farms
*†Fairland Grace's Donna Jr4 247 July 466 20 6102 259
*†Gardenville Princess Charlotte 5 63 July 1235 51 2413 101
S. Pine Manor King Kenfleur D. Douglaston Baroness Darling
*†Gardenville Princess Fancy • Jr4 288 May 23 1 4282 192
S. Pine Manor King Kenfleur D. Pine Manor King's Fancy
†Mill Run's Bunny Sr2 142 July 864 47 4472 233
†Mill Run's Helen Jr2 95 July 879 44 2856 140
S. C. F.'s Merry Romulus D. Esco's King's Susan
†Mill Run's Jene Sr2 248 July 697 40 5601 299
*†Pine Manor Levity Lure 5 131 July 973 58 4544 235

§Stillman, Chauncey, "Beaulea Guernseys," Amenia, N. Y.

†Beaulea Heiress Rill	Sr2	169	July	750	32	4977	230
*†Biscoe Alveda	7	284	July	659	28	8964	371
*†Cloverluck Harmonia	5	241	July	796	36	10635	488
*†Foremost Mandate's Hawthorn	Sr4	278	June	948	45	10312	480
*†Foremost Mandate's Radiant	5	174	July	855	35	5996	294
*†Foremost Thirza	6	206	July	693	29	6399	276
*†Forges Sequel Skylark	9	305	Apr	50	2	8841	413
S. Imp. Bickleigh Sequel D. Forges Royal Flirt							
†Gabe's Princess Rose Ann	Sr3	288	June	482	24	6388	288
*†Great Elm His Rosamond	Jr3	305	May	114	6	6084	290
S. Gayhead's His Pride D. Great Elm Rosalie							
*†Greenway County Rhonda	6	71	July	1441	69	3108	162
S. Green Meads Prospect D. Discovery's Caprice of Ware							
†Greyholme Harmony Lass	Sr4	305	Apr	73	3	7518	391
S. Storrs Barclay D. Greyholme's Golden Lucy							
*†Greyholme Merry Paula	6	172	July	830	37	5804	286
*†Greyholme Merry Priscilla	Sr3	114	July	945	54	4252	196
S. Ultra Merrymaker D. Greyhollme Valiant Pauline							
†Greyholme S. Valeria	Sr4	279	July	600	31	7083	395
*†Heartsease's Lula Lenfestey	Jr4	305	July	475	20	8364	381
S. Primrose's Heartsease D. Biscoe Charlotte							
*†Iota of Westview	10	193	July	815	36	6421	321
*†Ladderlook Deborah Lady	5	249	July	436	19	6050	277
*†Meadow Lake Ramona	Jr3	305	July	657	30	10192	502
S. Groton House Levity's Earl D. Horatius's Ramona							
†Peckhurst Evelyn	Sr2	305	July	322	16	6727	355
S. Foremost Eminent Lad D. B. R. Eva of Maple Shade							
†Pharos Indenture's Wisteran	Jr2	305	July	297	13	7627	351
S. McDonald Farms Indenture D. Ladderlook Wistaria 3d							
*†Rockmere's Nancy	5	270	July	788	36	9209	437
*†Savery's Corena	6	305	June	193	10	8023	371
S. Argilla Monogram D. Savery's Coleen							
†Vassar's Quiet	5	277	July	670	35	8171	413
*†Vassar's Rhythm	5	136	July	772	28	4326	190
S. Foremost Favor D. Vassar's Nola							
*†Vassar's Rita	5	136	July	1162	54	5692	295
S. Foremost Fanita's Valor D. Vassar's Ocarina							
†Vassar's Sarno	Jr4	181	July	833	34	6580	281
*†Walker Farms Nan's Able	Sr4	260	July	606	25	8990	387

§Stilson, Ward K., Mallard Lake Farm, Anderson, Ind. ARHT

†Invercroft King's Foam	Jr4	180	July	726	38	5535	291
*†Yellow Creek Alert's Star	5	234	July	962	41	9191	452

§Stilson, Ward K. & Harris, Omer V. & Sons, Mallard Lake Farm, Anderson, Ind. ARHT

†Mallard Lake Sue	Jr2	187	July	877	44	6162	305
*†Ver-Lo-Lew Queen's Romola	Jr4	130	July	984	43	4988	223
S. Libensam Levity Rose King D. Yellow Creek Queen's Nora							

§Stine, V. L., Mr. & Mrs., "Blossomdale," Goshen, Ind. ARHT

*†Blossomdale Cadet's Jest	Sr3	105	June	1471	61	4945	206
S. Sterlingold Cadet D. Blossomdale Fantasy							
*†Blossomdale King's Judith	Sr3	105	June	1070	61	3924	192
S. Pine Manor King's Image D. Blossomdale Supreme's Happie							
*†Blossomdale Supreme's Heritage	5	105	June	1188	57	4079	183
S. Pine Manor Crown Supreme D. Blossomdale Pioneer Dutchess							
*†Blossomdale Supreme's Hopeful	5	265	Mar	290	16	7371	373
†Goose Valley Gwen	6	288	Mar	90	5	5974	322
S. Coronation Yankee D. Goose Valley Countess							
*†Johnanna Rose's Pat	7	226	June	989	43	8448	362

Stone, Robert G., Great Hill Farm, Marion, Mass.

Great Hill's Catherine	Jr4	259	July	801	38	8099	395
Great Hill's Cheerful	Jr3	229	July	884	41	7818	359
Great Hill's Countess	Jr3	60	July	1346	51	2684	102
S. Blakeford Pebbles D. Great Hill's Sybil							
Great Hill's Curly	Jr3	250	July	789	41	7632	392

Stradley, Wilmer, Elk Manor Farm, North East, Md. ARHT

Elk Manor Abigail	Jr2	303	June	753	35	9289	421
S. Elk Manor's Hollistead D. Elk Manor Annabel							
Elk Manor Ballet	Sr2	207	June	878	46	6992	361
¶Elk Manor Cecelia	Jr2	305	May	65	4	8131	445
S. Elk Manor's Hollistead D. Elk Manor's Charmia							
Elk Manor Lisbon	Jr2	232	June	905	42	8168	375
Elk Manor Romantic	Jr2	357	June	657	38	8767	480
*Elk Manor's Halene	Sr4	364	Mar	298	15	10064	471
Elk Manor's Mary	Jr3	284	June	210	13	5154	275
S. Wilgorlan's Peerless Royal D. Elk Manor's Margie							
Elk Manor's Miriam Lee	Jr3	361	June	380	25	7495	406
*Elk Manor's Nadell Queen	Jr3	200	June	976	47	8221	387
*Elk Manor's Sousan	Sr3	236	June	510	28	6995	360
*Fazenda Merry of Lindendell	9	152	June	1292	59	7040	304
S. Merry Andy D. Fairy's Freda of Lindendell							

Stroud, Crawford, Stroudcrest Guernsey Farm, Richburg, S. C.

¶Stroudcrest Maxian Kitty	Jr2	65	May	1155	55	2406	116
S. Quail Roost Lucky King D. Stroudcrest Kathrine							

Stroud, Lawrence E., Jr., Stroudcrest Guernsey Farm, Richburg, S. C.

*¶Tesla's Improver's Flora	7	157	June	965	47	5977	269

Stroud, Wade H., Stroudcrest Guernsey Farm, Richburg, S. C.

¶Improver's Ruby	Jr4	41	May	1307	53	1703	69
S. Quail Roost Improver D. Stroudcrest Ruthie							
*¶Lucky Viscountess	Sr4	110	June	1239	63	5204	275
S. Riegeldale Emory's Viscount D. Sunshine's Lucky Fern							
¶Stroudcrest Gladys	9	140	June	917	47	4935	225
¶Stroudcrest Improver's Millie	Jr3	65	May	1237	60	2558	126
S. Quail Roost Improver D. Africander's Ruth							
¶Stroudcrest Piper's Nancy	Jr2	129	June	1136	63	4778	223

§Stryffeler, E. B., Pinerest Farm, North Jackson, Ohio. ARHT

*†Pinerest Carolyn	5	305	Apr	559	26	8713	392
S. Ideal's Satellite's Gentleman D. Evergreen Farm Caroline							
*†Pinerest Grace	5	305	Apr	145	8	9598	526
S. Ideal's Satellite's Gentleman D. Evergreen Farm Hist							
*†Pinerest King's Pet	Jr4	280	July	583	27	8250	397
*†Pinerest King's Secret	Jr3	256	July	687	36	8494	425
†Pinerest Patent's Carol	Sr2	276	June	577	30	5889	303
†Pinerest Patent's Hannah	Jr2	305	Apr	382	21	6206	313
S. Edinham Patent Achievement D. Evergreen Farm Hanne							
†Pinerest Patent's Helen	Jr2	140	July	803	33	4130	172
S. Edinham Patent Achievement D. Evergreen Farm Hist							
†Pinerest Patent's Petite	Jr2	267	July	671	37	6816	383
†Pinerest Patent's Sharlene	Jr2	94	June	871	39	2987	134
S. Edinham Patent Achievement D. Pinerest King's Sarah							
*†Queen Noble Girlie	Sr4	305	May	575	32	7607	393
S. Spar Hill King's Conqueror D. Gypsie Queen Noble							

§Stryffeler, M. W., Pinerest Farm, North Jackson, Ohio. ARHT

†Cuba's Patent Frida	Jr2	97	July	739	33	2501	114
S. Edinham Patent Achievement D. Cuba's Mck Cora							
†Patent's Freeda	Sr2	305	July	648	31	8354	418
S. Edinham Patent Achievement D. Freeda's Cuba of Springdale							

§Succop, Gladys D., Forest Hills Farms, Wellsboro, Pa. ARHT

†Daisy's Mabel Ann	Sr4	164	July	673	38	4311	225
*†Della's Rilla Lane	6	118	July	732	30	3151	143
*†Forest Hills Artist	Jr4	198	July	551	23	5325	260
†Forest Hills Farms Berylene	Sr2	263	July	583	30	6509	299
*Le Clarin Valita	7	280	July	664	25	9498	383
*†Maple Lane Della	13	108	July	745	32	3050	126
S. Cinderella's Claymore D. Maple Lane Dona							
†McDonald Farms Harrilene	6	149	July	825	43	5082	230

Sunnyhill Farms, Incorporated, Imperial, Pa. ARHT

*¶Flying Hill Admirable Victoria	Sr4	180	July	1075	55	5871	372
Graceland Forward's Kate	Jr4	334	July	457	23	8508	419
Ideal's Hardwick Mary	Sr3	289	July	574	29	8733	408
*†Kay of Ridgeway	9	117	July	1173	46	5115	219
*¶Lone Oak Merry Matilda	Jr4	180	July	890	42	6415	306
Lone Oak Valorwick	5	323	July	882	44	11541	552
*†Pansy Belle of Blairsdale	6	128	July	1094	50	5385	242
Riegeldale Emory's Delphia	Jr3	365	July	196	13	10330	540
S. Riegeldale Melba's Emory D. Valkyrie Delphinium							
Riegeldale Emory's Lucinda	Jr3	365	June	171	13	9453	571
S. Riegeldale Melba's Emory D. Riegeldale Syria's Lucy							
*†Royal's Ruth Anita	5	95	July	1197	52	4094	197
S. Great Hopes Royal D. Overseer's Ruth							
Sunny Bomber's Choice	Jr2	311	July	450	25	8444	416
†Sunny Milk Maid	Jr2	133	July	828	36	3641	179
†Sunny Royal Beauty	Jr2	92	July	926	35	3021	143
S. Fairlawn Peerless Designer D. Maple Lane Frolic's Madge							
Way-Ellen Farms Donna Jeanne	Jr2	234	July	699	31	6601	300

§Sutliff, Alvin C., Yocliff Farm, Benton, Pa.

†Yocliff Aurabel	5	303	July	681	35	9492	434
Yocliff Brenda	Sr3	261	July	690	38	7355	362
†Yocliff Cappie	Jr2	291	July	663	39	7428	382
†Yocliff Donessa	Jr2	273	July	442	26	4994	258
†Yocliff Fancy	Jr2	260	July	498	27	6221	299
†Yocliff Gloria	Sr2	137	July	834	43	4113	206
†Yocliff Honesty	Jr4	105	July	996	47	3674	171
†Yocliff Madeline	Jr2	235	July	867	43	7104	333
†Yocliff Mildred	Jr2	257	July	763	41	7713	368
Yocliff Starling	Jr2	261	July	1032	52	9397	442

§Tants, W. H., Mr. & Mrs., Orchard Brook Dairy Farms, Altamont, N. Y. ARHT

†Arrow Farm Que	Sr2	218	May	844	38	6163	249
†Chilmark Suzette	7	203	May	880	41	6681	307
†Donniebrook's Lilac	Sr2	243	May	614	31	5327	247
†Erin's Hindsdale Jenny	Jr3	181	Apr	694	30	4723	198
*†Goldmark of R. I. S. C.	6	161	Apr	805	38	4977	236
*†Ladderlook Lady Patsy 2d	8	305	Apr	217	11	7667	367
S. Ladderlook Seaman D. Ladderlook Lady Patsy							
†Orchard Brook's Deanna	Sr2	192	May	628	34	3986	182
†Windwood Squire Prima Donna	Jr3	264	May	487	30	5233	295

§Tau, Daniel, Hillwyck, Washington, Pa. ARHT

†Baronet's Gretchen	Sr2	188	July	735	34	6106	293
*†Bethany Star Alice	Sr4	127	July	1196	47	5659	268
Bethany Wistar's Marilee	Jr4	318	July	816	40	9108	460
*†Chariot's Milkmaid of Norwood	5	256	July	714	36	7749	397
†Churn Creek's Victor's Dolores	Jr4	215	July	500	22	5737	258
*†Dangra's Diana	5	305	July	54	3	9690	459
S. Gwynllan Farm Hornet D. Raider's Foremost Dimple							
†Flossie of Gingko Lane	Jr4	189	July	928	37	7636	328
†Hillwyck Bomber's Janice	Jr2	234	July	439	21	4337	219
†Hillwyck Fairy Roseanne	Jr2	237	July	846	36	7484	327
†Hillwyck Patrician's Janetta	Jr2	239	July	609	22	6274	250
†Irma of Gingko Lane	Jr4	232	July	759	42	6846	382
†June's Willow Brook Joanne	7	190	July	1152	63	8167	445
†King's Royal Fancy	Sr2	266	June	643	31	7161	355
*KoKosing's Nanette	9	365	July	55	2	12397	534
S. Validate of Penn Villa D. KoKosing's Jeanette							
*†Ringold Bettina	6	143	July	1269	59	6652	310
†Trainer's Favor's Belle	Jr3	305	July	103	5	8312	370
S. Gayhead's Favor D. Fairlawn Dawn							
†Trainer's Hector's Lucy	Jr2	305	July	291	17	5207	275
S. Valleywood Hector D. Bethany Wistar's Dream							
†Willow Brook King's Delight	Jr4	242	June	519	26	6698	347

Tenney, Daniel G., Rockingham Farm, Salem, N. H. ARHT

*Blakeford Elegant	Jr3	365	July	543	27	13712	689
S. Blakeford Formidable D. Blakeford Elegance							
Flying Horse Master's Elena	Jr2	163	July	898	39	6305	317
*¶Rockingham Charming Maid	Jr4	149	July	1040	56	5786	297
Rockingham Content	Jr2	327	July	948	48	11007	539
*¶Rockingham Holligee	8	186	July	897	42	6522	304
Rockingham Hollipeeress	Jr2	365	June	703	32	13576	620
S. Rockingham Hollistan D. Rockingham Peerbelle							
*¶Rockingham Hollistar Anne	5	265	July	882	42	11678	537
*Rockingham Holliviolet	9	133	July	1061	51	4977	233
*¶Rockingham Pollyanna	Jr3	57	July	1611	71	2941	129
S. Rockingham Peer D. Rockingham Hollianna							
Rockingham Premise	Sr2	202	July	986	46	7342	324
Rockingham Pre-Ultra	Sr2	161	July	723	36	4762	232
*¶Rockingham Princess Fashion	8	305	July	275	15	9705	531
S. Rockingham Sailor Prince D. Heartsease Butterfat Belle							
*Rockingham Refine	Jr4	82	July	1695	78	4555	209
S. Rockingham Reliance D. Rockingham Hollianna							
Rockingham Relass	Jr2	316	July	807	37	9439	430
*Rockingham Relight	Jr4	94	July	1110	52	3472	162
S. Rockingham Reliance D. Rockingham Princess Starless							
*¶Rockingham Star Bess	Sr3	96	July	1229	62	4298	202
S. Rockingham Meadow Star D. Rockingham Peerbess							
*¶Rockingham Starry	Sr3	169	July	843	45	6159	319

Thayer, A. D., Gwynllan Farm, Gwynedd Valley, Pa.

Antietam Emerald	Sr2	328	July	932	37	13523	531
*Caumsett Eastern Emerald	6	266	July	777	37	11674	516
*Coldspring's Beauty's Elaine	5	117	July	1442	63	6049	264
*Gwynllan Gracie	Sr4	172	July	1352	61	8862	372
Gwynllan Hermit's Beth	Sr2	200	July	943	39	6811	285
Gwynllan Hermit's Clara	Jr2	147	July	1154	49	6019	235
Gwynllan Hermit's Fiancee	Jr2	181	July	917	39	6611	273
Gwynllan Hermit's Haley	Jr2	211	July	792	41	7252	330
Gwynllan Hermit's Jewel	Jr2	220	July	957	42	8159	365
*Gwynllan Levity	8	130	May	916	43	7417	331
Gwynllan Steadfast Zona	Jr2	181	July	803	38	5182	250
*Liseter Royal Belladora	9	221	July	894	47	9112	466
*McDonald Farms Immortelle	5	120	July	1088	40	5135	212
*Woodacres Royal Cloud	6	96	July	1208	63	4444	226
s. Douglaston Prince Royal	D. Kitchener Cloud						

§Thompson, Evelyn, Friendship Hill Farm, New Geneva, Pa. ARHT

†Biery Farms Sentinel's Iris	5	212	May	846	41	6459	298
*†Friendship B. E. Blossom	Sr4	305	Mar	344	20	7393	380
s. McDonald Farms Brigadier	D. Friendship E. Blossom						
*†Friendship B. Mariel	7	209	Mar	548	25	5783	247
†Friendship Crescent's Bloom	Jr2	212	May	465	20	4271	186
†Friendship Flossie	Jr4	246	May	661	35	7208	364
†Friendship Grand B. Blanche	Sr2	197	Mar	471	24	3681	175
†Friendship Grand B. E. Blossom	Sr2	212	May	682	36	4629	226
†Friendship Grand Bouquet	Sr3	234	May	504	24	6056	292
†Friendship Noble Mariel	Sr4	197	Mar	476	22	5157	225
*†Friendship Renown Vera	6	305	May	727	31	10195	456
s. Friendship Climax Renown	D. Friendship Vera 3d						
†Friendship Royal B. V. C. Bloom	Jr2	281	Feb	475	22	6724	299
†Friendship Royal Nina	Sr2	304	Mar	405	20	6872	321
*†Horn's Crescent's Kay	9	271	May	688	33	7523	336

Thornton, R. Udell, High Hill Farm, North Dartmouth, Mass.

Basquaerie Drummer's Patsy	Sr2	355	July	727	47	10487	553
Dreamwold Connie Lou	Sr4	317	July	895	42	12956	589
*Flying Horse Select's Sadie	Jr3	228	July	602	32	6842	358
¶Forges Tilly Promise	Sr2	303	July	1044	53	11643	575
*Great Elm Edith	Sr3	205	July	1204	63	9322	469
Greenway County Mistress	Jr3	355	July	461	29	10114	510
¶High Hill Sentilly	Jr3	104	July	1234	54	4550	172
s. High Hill Sentinel	D. Windfield's Tilly						
*¶High Hill Zilla	5	140	July	1083	56	5771	253
*Minnie Fair Royal	5	89	July	1512	64	4373	176
s. Argilla Fair Royal	D. Mildred's Minnie						
*Savery's Colla	Sr3	222	July	943	52	7938	417
*Savery's Heloise	6	88	July	1246	48	3933	153
s. Argilla Charter	D. Savery's Hazel						
*Westfield Golden Clara	8	365	June	64	3	12004	590
s. Argilla Furlough	D. Westfield Farm Clara						
*Westfield Golden Clarissa	8	122	July	1519	62	6990	275
*Wethersfield Dorothea	Sr4	273	July	752	44	9426	467
*¶Windfield's Tilly	5	75	July	1229	51	3052	119
s. Quitticas Czar	D. Charity of Windfield						

Timmins, George H., Greenway Farm, Ware, Mass. ARHT

Greenway Cornflower	Sr2	211	July	1220	59	9376	424
*Greenway County Bloom	Sr4	75	May	1549	65	3738	156
s. Green Meads Prospect	D. Bloom of Ware						
Greenway County Fragrance	Sr2	273	July	1009	59	9321	470
Greenway County Joyce	Sr2	173	July	1251	57	7650	356
Greenway County Playgirl	Jr2	226	June	889	44	6827	316
*Greenway County Senorita	5	153	July	1354	60	7424	309
s. Green Meads Prospect	D. Helpmate of Ware						
Greenway Fairlight	Sr2	92	July	1217	56	3666	155
s. Charlescote Peter Pan	D. Greenway County Flashlight						
Greenway Gleeful	Jr2	140	July	1119	47	5377	224
s. Charlescote Peter Pan	D. Greenway Queen of Joy						
Greenway Queen Josephine	Jr4	329	July	1159	63	13694	671
Greenway Queen of Merryment	Sr4	107	July	1506	59	5218	203
s. Defender of Ware	D. Greenway County Jollity						
Greenway Sally	Jr2	122	July	1159	51	4734	212
s. Charlescote Peter Pan	D. Secret's Lucia						
Greenway Sun Star	Sr2	342	July	919	53	10247	542
Groton House Caesar's Dotty	Sr2	226	July	1105	54	8775	394

§Tobler, Charles, Jr., Tobler Farms, Concord, Tenn. ARHT

Bill's Lady Maxine	Jr4	365	July	407	23	10058	564
s. Riegeldale Actor's Bill	D. Farragut's Maxim Fay						
†Colonel's Prissy	Jr4	230	July	551	30	5399	282
†Farragut's Maxim Fay	8	176	July	939	44	6399	307
†Farragut's Maxim's Primrose	6	305	June	508	25	8639	419
s. Riegeldale Sensation Maxim	D. Farragut's Primrose Bess						
†James Farragut's Fairy	7	305	July	85	4	7478	346
s. Farragut Gayactor	D. Fairy of Garden Creek						
†James Farragut's Goldy's Girl	7	195	July	874	39	6537	310
†James Farragut's Iva	7	195	July	845	40	5991	258
†Laddie's White of Tobler Farms	Jr4	225	July	520	24	5909	288
†Lipscomb of Mascot	6	76	July	1343	47	3306	140
s. Quail Roost Lucky Lindy	D. Languorous Lass of Mascot						
†Tobler Farms Beth	Sr2	137	July	675	39	3653	211
†Tobler Farms Dolly	Sr3	305	June	216	13	6778	385
s. Farragut's Maxim's Colonel	D. James Farragut's Dolly						
†Tobler Farms Hope	Jr3	158	July	837	44	4391	245
†Tobler Farms Lida	Sr2	94	July	718	37	2290	107
s. Farragut's Maxim's Colonel	D. James Farragut's Lass						
†Tobler Farms Lizzie	Sr2	173	July	560	34	3549	185
†Tobler Farms L Nora	Sr2	138	July	762	35	3598	193
†Tobler Farms Molly	Sr3	162	July	879	41	5301	261
†Tobler Farms Polly	Sr2	297	July	377	23	4582	239
†Tobler Farms Sally	Jr3	305	June	49	3	7056	383
s. Farragut's Maxim's Laddie	D. Lipscomb of Mascot						

§Todd, Burton H., Mr. & Mrs., Elm Lane Farm, Fresno, Calif. ARHT

*†Cameo Song	7	305	July	17		8844	437
s. Wandamere Leander	D. Wandamere Peggy's Maid						
*†Elm Lane Barberry	Jr4	68	May	1468	60	3175	130
s. McDonald Farms Fashion	D. Beechford's Barbara Elaine						
*†Elm Lane Blazing Star	6	66	July	1330	61	2854	125
s. McDonald Farms Fashion	D. Fresno Bopeep						
*†Elm Lane Blue Bell's Violet	Jr4	87	July	1087	49	3426	146
s. Elm Lane Thelma's Enterprise	D. Elm Lane Blue Bell						
*†Elm Lane Camellia	5	84	July	1045	52	3146	149
s. Elm Lane Valor's Supreme	D. McDonald Farms Evelyn						
*†Elm Lane Columbine	Sr3	208	July	694	37	5671	284
†Elm Lane Cosmos	Sr2	195	July	751	39	5291	261
†Elm Lane Dianella	Jr2	187	July	735	40	5057	256
*†Elm Lane Fernanda	Jr4	298	July	372	25	8514	469
s. McDonald Farms Fashion	D. McDonald Farms Fern						
*†Elm Lane Holly	Jr3	157	July	936	44	5630	260
*†Elm Lane Lilac	Sr4	219	July	692	36	7318	360
†Elm Lane Linda	Jr2	180	July	630	29	4013	183
*†Elm Lane Lotus	5	178	July	824	41	5494	266
*†Elm Lane Lupine	Sr3	219	July	473	24	5100	251
†Elm Lane Marigold	Jr2	211	July	858	41	6276	301
*†Elm Lane Morning Glory	6	144	July	709	30	4166	177
†Elm Lane Pride	Jr2	133	June	775	35	3579	170
†Elm Lane Rosemary	Sr2	185	July	588	38	3993	229
*†Elm Lane Thelma's Rose Bud	Jr3	116	July	1233	50	5226	212
*†McDonald Farms Fern	9	82	July	1396	54	4034	163
s. Myhaven King	D. Griffith Farm's Lady Charming						
*†San Carlos Diana	Jr3	80	July	1124	48	2960	122
s. San Carlos Gay Lad	D. San Carlos Dorothy						
*†San Carlos Dorella	5	305	July	343	21	7902	448
s. San Carlos Warrior	D. San Carlos Dorene						

§Trudeau, Leo R., Sunshine Farm, Elmwood, Mass. ARHT

*†Day Light's Wilhelmina	7	230	June	937	42	8764	377
†Greyholme S. Hazel	5	208	Apr	668	34	5657	271
*†Kitchener Sally	7	219	June	899	42	7525	358
*†Meredith Laughter	Sr4	189	June	763	37	5687	269
†Sun-Tru Happy	Sr2	305	Mar	602	29	9703	468
s. Howland Vermont Appledor	D. Faraway Fawny Ledyard						

Turner & Duvall, Calder Farm, Parkton, Md.

¶Calder Farm Amulet	8	249	July	613	33	7562	367
Calder Farm Artless	5	342	July	338	17	6757	339
¶Calder Farm Bab	5	46	June	1539	83	2446	121
s. Calder Farm Merrymont	D. Calder Farm Babe						
¶Calder Farm Cheri	6	46	June	1181	52	1883	83
s. Calder Farm Merrymont	D. Calder Farm Joy						
¶Calder Farm Contentment Ditto	Sr2	305	July	253	15	7380	347
s. Maywood Merrymaker	D. Calder Farm Contentment						
¶Calder Farm Goblin	Jr3	257	July	675	32	7074	332
¶Calder Farm King's Cheer	Sr2	305	July	31	1	7246	325
s. Leader's King of Pomeroy	D. Calder Farm Amulet						

§Tuttle, Jesse E., Springdale Farm, West York, Ill. ARHT

*†Alert Margaret Glow	Sr3	197	May	869	42	6002	285
*†Alert's Sadia's Jackie	Jr4	160	July	858	44	5305	268
†Alert Sadie Ginger	Sr2	304	July	611	26	6797	315
*†Alert's Dimple Holley	5	83	July	884	40	3109	141
s. Kenfleur's Gold Alert	D. Amos' Flossy Dimple						
*†Alert's Lark Adaline	Jr3	129	July	673	32	3543	181
s. Kenfleur's Gold Alert	D. Champion Judy Lark						
*†Alert's Senorita Scarlett	Sr4	133	July	905	40	4657	227
s. Kenfleur's Gold Alert	D. Francois' Flossy Senorita						
*†Champion Dairy World Ann	6	185	July	546	18	5846	261
†Champion Judy Lark	6	305	June	245	14	6833	364
s. Boulder Bridge Champion	D. Amos' Betsy Judy						
*†Champion Karol Sadie	7	305	May	464	25	8619	417
s. Boulder Bridge Champion	D. Francois' Wilma Karol						
*†Francois' Judy's Dairy World	9	96	May	1321	68	4423	226
†Francois' Ruth's Nickie	8	60	May	1609	72	2936	121
s. Boulder Bridge Francois	D. Joe's White Spot Ruth						
*†Marshall Lark's Roxena	Jr4	126	May	1203	64	5455	275
†Springdale Christie	Sr2	256	July	929	41	7797	374
†Springdale Linda	Jr2	305	June	207	8	7118	372
s. Kenfleur's Gold Alert	D. Francois' Nancy Edna						
†Springdale Pandora	Jr2	305	June	93	4	5767	328
s. Kenfleur's Gold Alert	D. Champion Rheba Doris						
†Springdale Trudy	Jr2	256	July	488	24	5495	264
†Tuttle's Effie	Jr2	212	June	533	30	4808	251
†Tuttle's Winnie	Jr2	229	July	737	33	7482	338

§Tuttle, Jesse E. & Son, Springdale Farm, West York, Ill. ARHT

†Cozy Ranger's Lady	5	305	July	140	7	7070	393
s. Francois Cozy Ranger	D. Creamland Proud Deanmore						

Unz, Rodney O., Highfield Farm, Sharon, Conn. ARHT

*¶Blakeford Adele	5	305	June	818	40	11375	533
s. Blakeford Steadfast King	D. Blakeford Sweet Adeline						
*¶Caumsett Agate	Jr4	305	June	221	9	10659	466
s. Foremost Acme	D. Caumsett Atlantic Glitter						
*Coronation Juliet	Sr4	261	July	852	52	9491	524
*Highfield Caroline Rose	5	122	July	887	40	4953	244
Highfield Wistar's Carmen	Jr2	144	July	1081	49	5384	254
*¶Ken Alma	9	300	July	606	35	12781	589
s. Mount Hope Warison	D. Ken Alva						

§Valley Gem Farms, Arlington, Wash. ARHT

†Valley Gem Carrie	6	150	May	1232	50	6127	266
†Valley Gem Heartbeat	Jr2	99	May	970	42	3263	145
s. McDonald Farms Hector	D. Valley Gem Immaculate						
†Valley Gem Hilda	Jr2	74	May	814	39	1959	88
s. McDonald Farms Hector	D. Valley Gem Rita						
†Valley Gem Housewife	Jr2	154	May	823	46	4230	205
†Valley Gem Hunter's Roxy	Sr2	273	May	770	45	7312	406
†Valley Gem Hyacinthe	Jr2	104	May	888	36	2881	113
s. McDonald Farms Hector	D. Valley Gem Jonquil						
†Valley Gem Naida	Sr2	119	May	852	38	3392	150
s. Valley Gem Henderson	D. Valley Gem Celia						
†Valley Gem Naive	Jr2	278	May	200	12	4994	275
†Valley Gem Nanette	Sr2	86	May	905	51	2465	127
s. Valley Gem Henderson	D. Valley Gem Gertrude						
†Valley Gem Neatness	Jr3	104	May	1074	52	3495	163
s. Valley Gem Henderson	D. Valley Gem Happiness						
†Valley Gem Nina	Jr2	280	May	630	42	6236	367
†Valley Gem Nocturne	Jr2	101	May	965	44	3080	140
s. Valley Gem Henderson	D. Valley Gem Cadence						
†Valley Gem Nona	Jr2	305	Mar	103	6	5808	307
s. Valley Gem Henderson	D. Valley Gem Belladonna						
†Valley Gem Nutmeg	Jr3	55	May	1147	57	2019	100
s. Valley Gem Henderson	D. Valley Gem Clare						
†Valley Gem Pasteur's Coy	Jr3	134	May	762	42	4248	203
s. Valley Gem Pasteur	D. Valley Gem Coy						
*†Valley Gem Penny	5	194	May	889	51	6783	370
*†Valley Gem Vogue	Jr3	305	Apr	380	20	7855	392
s. Bethany Wistar's Vendor	D. Valley Gem Karen						

van Beuren, M. M., Sunnyfields Farm, Newport, R. I.

†Farmlands Martha	Jr3	171	July	962	40	6715	256
†Sunnyfields Leona	Jr2	244	June	694	29	5831	249
†Sunnyfields Poetess	Jr2	305	May	136	5	7094	285
s. Farmlands Dreadnought	D. Sunnyfields Sappho						

†Sunnyfields Romantic Jr3 237 July 786 30 6662 281
†Sunnyfields Snowflakes Jr2 204 July 680 28 5509 227
†Sunnyfields Tonetta Sr3 201 July 716 32 5593 251

Van de Kamp's Holland Dutch Bakers, Incorporated, Van de Kamp's Guernsey Farm, Chino, Calif. ARHT

*†Dusk of San Luis Rey 7 221 July 762 35 7287 325
†Mojave Valley Gem 7 212 July 799 42 6372 322
*†Rancho Judge's Hilda 6 273 July 590 31 7879 408
*¶San Carlos Fancy 7 139 July 1187 63 6481 316
*¶Santa Ynez Valor's Beth 5 78 July 1993 82 4782 218
S. Foremost May Valor D. Rancho Nicasio Commend Rosetta
¶Van de Kamp Jessie Sr2 256 July 998 52 9030 465
†Van de Kamp King's Ida Jr3 81 July 1120 51 3053 130
S. Rancho Lita's Judge D. Rancho Ida
¶Van de Kamp King's Jane Jr3 165 June 908 45 5278 240
†Van de Kamp King's Maxine Sr2 234 June 615 36 5163 275
†Van de Kamp Lancaster's Lizzie Jr2 131 June 806 37 3778 192
†Van de Kamp Sugar's Bette Sr2 252 July 865 53 8170 431
¶Van de Kamp Sugar's Joanne Sr2 193 July 883 47 6021 298
Van de Kamp Sugar's Lisa Sr2 365 July 489 28 8283 477
S. Happyholme Royal Independence D. Rancho Valor's Lisle
*¶Van de Kamp Valor's Joan Sr4 305 June 426 22 13342 683
S. Valor's Maxim D. Rancho Joan
†Van de Kamp Val's Bessie Sr2 273 July 689 31 6440 277

§Van Horn, Keith W., Vansdale, Sabetha, Kans. ARHT

*Vansdale Hercules' Charm 5 116 July 952 45 4751 231
S. Skyline Hercules D. Vansdale Crusader's Julia
*†Vansdale Majesty's Charity Jr3 228 July 458 25 5727 267
*†Vansdale Majesty's Faith Jr3 270 July 587 29 7534 340
†Vansdale Majesty's Gertie Jr2 207 July 659 31 5324 219
†Vansdale Majesty's Glee Jr2 215 July 475 24 4639 215
Vansdale Reliance's Honesty Jr2 102 July 700 36 2531 123
S. Skyline Challenger's Reliance D. Vansdale Hercules' Mirth

§Vilter, William B., Four Winds Farm, Hartland, Wis.

*†Dorien's Lilly 6 81 July 1990 81 5220 215
S. Boulder Bridge Philosopher D. Bonny Brook Dorien
*†Faith of Cedar Glade 8 290 July 819 35 10934 428
†Flossy of Cedar Glade 6 305 July 400 19 8802 368
S. Monarch's Glenwood Boy D. Faith of Cedar Glade
*Four Winds Sylvia Sr3 315 July 990 45 10797 557
Littlewood Annabelle Sr2 359 July 682 35 9209 475
*†Lone Acres Susabella Sr3 305 July 702 32 9696 437
S. Adelmer's Sargon Exalter D. Lone Acres Susanna
*†Pansy's Patsy of Willowmere Sr4 71 July 1251 53 2961 132
S. Ploverlin Memoir D. Pansy of Willowmere
†Raemelton Levity Petunia Jr3 207 July 743 38 5423 283
*Sunny Petite of Streverling 5 332 July 1060 49 11951 608
†Susie's Sunshine of Metomen Jr2 266 July 884 42 8150 358

§Vincent, L. E., Cloverdale Farm, Chico, Calif.

†Belmont's Princess Bell 11 155 June 1365 58 7578 327
†Caramas Royal Georgia 6 197 June 1205 62 8787 453
†Caramas Royal Joyce 7 64 June 1412 61 3024 132
S. Runnymede Royal Olivier D. Caramas Tr. Joan
†Caramas Tr. Debbie 8 163 June 951 46 5543 273
Cloverdale Dinah K. Doreen Jr2 338 June 682 38 9076 486
†Cloverdale Dolly's Donna Sr3 67 June 1393 57 3328 119
S. Rancho Nicasio Dommend Ely D. Dolly of Deanacres
†Cloverdale Fern's Flower Sr2 282 June 549 29 8694 433
†Cloverdale Isobella K. Ina Jr2 99 June 841 36 2907 111
S. Happyholme King Dauntless D. Jane's Isobella
†Cloverdale Juno K. Jane Jr2 261 June 687 34 7392 350
†Cloverdale Louise's K. Lilly Sr2 90 June 1044 40 3370 140
S. Happyholme King Dauntless D. Louise of Murdock
Cloverdale Mazy's Mary Jr3 268 June 768 34 8715 394
†Cloverdale Nancy's Nora Sr2 305 June 19 1 6545 393
S. Rancho Nicasio Commend Ely D. Sweet Nancy Jane
†Cloverdale Pacific's Cherrie Jr2 227 June 828 43 6640 346
†Cloverdale Queen Eva Sr2 274 June 637 33 7319 361
†Cloverdale Sweetheart K. Sue Sr2 191 June 762 38 5074 240
Debbie's Daisy of Cloverdale Sr3 294 June 979 51 10860 542
†Dickie Dare's Molly 7 200 June 822 37 6642 301
†Ely's First Lady of Cloverdale Sr4 282 June 917 47 10249 494
Ely's Mitzie of Cloverdale Jr4 325 June 768 34 11930 502
†Fern's Folly of Cloverdale Sr3 188 June 1190 53 8140 351
†Goldie's Gladyse of Cloverdale Jr4 66 June 1438 67 3254 159
S. Rancho Nicasio Commend Ely D. Bear Canyon's Goldie
†Happyholme A. M. R. Gipsy Sr4 155 June 1095 53 6741 333
*†Happyholme Pharaoh's Nancy 7 88 June 1536 67 4867 207
S. Happyholme Hulda's Pharaoh D. Happyholme Pretorian's Nancy
†Juno's Jewel of Cloverdale Jr3 305 June 405 23 8099 397
S. Runnymede Commoner D. Caramas Royal Juno
†Kay of Murdock 8 112 June 1050 43 4310 167
S. Happyholme Royal Rhuben D. Owyhess Beauty
†Kay's Kittie of Cloverdale Jr3 286 June 717 35 7859 422
†Lassie's Sandy 5 76 June 1119 48 3101 134
S. Dickie Dare of Jacinto D. Jane's Lassie
†Louise of Murdock 7 206 June 992 47 8219 405
Mable of Deanacres 10 365 May 20 1 12142 594
S. Barnegat Atreus D. Valley Gem Esther
†Sweetheart Sally of Cloverdale Sr3 115 June 1462 57 6325 258
†Sweet Nancy Jane 9 203 June 883 43 6519 323
†Tarnigan Pal Sweetheart Sr2 264 June 888 43 8138 409

§Wade, C. A., Sheeder Mill Farm, Spring City, Pa. ARHT

†Lord Baltimore's Lulu Sr2 181 July 480 21 5423 233

§Wade, T. D. & C. A., Sheeder Mill Farm, Spring City, Pa. ARHT

*†Ajax Blanche of Penncrest 8 305 June 24 1 6916 323
S. Brookmead's Ajax D. Noble's Blanche of Penncrest
†Bitsy Pequea Sr3 296 July 491 24 3721 281
*†Cushion Peak Lady Jane 8 188 July 733 29 5386 212
†Dale Pequea 5 280 July 571 23 7534 313
†Janet Pequea Jr3 104 July 826 32 3395 142
S. Mt. Ararat Baron D. Cushion Peak Lady Jane
†Janice Pequea 5 226 July 758 33 6416 272
†Louisa Pequea Sr3 305 June 483 24 6401 318
S. Broadland Anton D. Mountain View's Louise
†Ridgewood Gold's Mary Sr4 273 June 274 15 5534 266
S. Rose's Gold Bond D. Riegewood Booster's Nellie

Wahlfors, T. S., El Sheltero Farm, Milaca, Minn. ARHT

Clover Glen Tribute's Patsy Jr2 281 June 605 37 7297 385
*El Sheltero's Nan Sr3 184 May 1136 59 6955 371
*El Sheltero's Nellie Sr3 365 May 158 8 9629 428
S. McDonald Farms Golden Rule D. Tuhkanen Farm's Alma
†El Sheltero's Royal Peggy Jr2 164 June 643 35 3963 193
†Phoebe of North-Land Jr3 166 June 709 44 4736 268

Walker, G. B., Walker Farms, Stoneville, Miss.

Ambition's Red Cross Maiden 6 365 July 689 32 10863 552
S. Bournedale La Noce's Ambition D. Sedgley Fairy B.
*¶Flying Horse Melody Sr4 174 July 1002 49 7065 341
Lea Lady Tinkle Jr4 365 June 687 35 11850 599
S. Green Meads Country King D. Green Meads Queen Janet
*¶St. James Champion May 7 153 July 1156 47 6688 270
*¶Sky Brook Knight's Lonabell 5 305 May 545 24 10840 465
S. Argilla Knight D. Klondike Lona
¶Walker Farms Barnard's Bonnie Sr3 153 July 992 46 5203 243
¶Walker Farms Barnard's Dora Jr2 26 Apr 932 43
S. Riegeldale Mck Barnard D. Walker Royal Daisy
*Walker Farms Barnard Gaiety Sr4 301 July 843 33 10398 512
*¶Walker Farms Barnard's Rosie Sr3 181 July 885 43 6332 301
¶Walker Farms Barnard's Witch Jr2 77 July 1132 38 2856 109
S. Riegeldale Mck Barnard D. Green Meads Queen Wanda
Walker Farms Lady Beautiful Sr2 190 July 816 36 5883 278
¶Walker Farms Lady Progress Sr2 68 July 1089 48 2300 98
S. Walker Farms Piper's Son D. Walker Noble Pride
¶Walker Farms Maestro's Edith Jr3 172 June 832 42 5719 285
¶Walker Farms Maestro's Roxie Sr2 190 July 846 37 5739 246
*¶Walker Farms Majesty's Fairlie Sr4 167 July 989 48 6519 296
¶Walker Farms Piper's Novelty 5 82 July 1201 46 3257 116
S. Flying Horse Royal Piper D. Klondike Naive
¶Walker Farms Piper's Rozan Sr2 190 July 863 46 6335 313
¶Walker Farms Piper's Ultilight Sr4 305 June 399 20 9071 477
S. Flying Horse Royal Piper D. Mudlavia Ulti La Palina
¶Walker Farms Son's Junita Jr3 95 July 1005 45 3228 147
S. Walker Farms Piper's Son D. Walker Royal Junita
¶Walker Farms Val Carol Jr3 73 May 1118 59 2573 119
S. Walker Val Dasher's Prince D. Walker Mck Clytie
*Walker Royal M. F. Janette 7 152 July 1120 50 6975 337
*Walker Royal Pearl 6 321 July 961 48 12178 617
¶Walker Vanity Hope 6 224 July 966 39 9163 391

Walker, G. B. & Sons, Walker Farms, Stoneville, Miss.

*Contender's Queenie 8 365 June 764 34 15782 698
S. Broadland Contender D. Crusader's Princess Pat
*Gayoso Victor's Hale Spot Jr2 172 July 991 51 6480 311

Walker, J. T., Glen Cove Farm, Blackstone, Va.

*Charmante's Buttercup Girl 6 123 July 1079 58 4884 244
¶Fountain's Lady Frances Jr4 185 July 1239 50 8679 342
¶Lady's Nan of Glen Cove Jr2 143 July 1129 53 6019 278
¶Pride's Foremost Red 13 163 June 988 47 6682 315

Ware Woolen Company, Five Star Ranch, Ware, Mass.

¶Dreamwold Winsome Jr4 305 July 901 51 11834 655
S. Grafton's Pioneer D. Dreamwold Valica
¶Five Star Janina Jr2 305 June 235 12 12244 587
S. Commander of Ware D. Mountain Brook Elena Rae
¶Kadockadee Princess May 6 107 Aug 1218 56 4596 205
S. Wethersfield Prince Charming D. Kadockadee Merry May
*¶Linwood Dowry 7 153 Aug 1180 59 7759 355
*¶Rosewald Bertrude 6 305 Aug 369 22 9424 548
S. Mussolini D. Catamount Bertha
Wadsworth Royal Beatrice Sr3 300 June 750 37 9651 485

§Watson, B. Eldon, Crescent Guernsey Farm, Wabash, Ind. ARHT

†Crescent's Dawn Rosamond Sr2 135 July 819 39 4299 190
†Crescent's Graceful Jr2 305 June 144 6 6511 297
S. Warrior's Vanilla King D. Princess Rose Marian
†Crescent's Green Dawn Jr2 112 July 1052 44 4035 158
†Crescent's Green Della Sr2 142 July 1252 57 6259 262
†Crescent's Green Meadow Queen Sr4 101 July 1470 68 5562 239
S. Ridglydale's Garbo Martin D. Dawn Crescent's Princess
†Crescent's Princess Charm Jr3 296 July 563 33 7241 379
†Crescent's Princess Hopefull Jr3 40 July 1304 68 1638 83
S. Warrior's Vanilla King D. Prince of Manitou's Hope
†Dawn's Meadow of Manitou 5 224 July 866 37 7678 325
†Dicta's Lady's Maybelle 6 110 July 1332 68 5500 228
Manitou's Crescent Ruth 13 362 July 372 20 7783 402
†Pretty Belle Rosalie 7 37 May 1538 58 1766 67
S. Golden Grange Champion D. Pretty Belle of Logan Farm
†Princess Rose Marian 7 218 July 796 41 7221 320

§Wax, Ray, Mr. & Mrs., Mohawk Farm, Tiffin, Ohio. ARHT

*†Mohawk Augusta's Hope Jr4 108 July 1265 56 5199 231
S. Mohawk Victory-Way Professor D. Mohawk's Peg Augusta
†Mohawk Candy Babe Jr2 212 July 809 36 5797 275
†Mohawk Cherry Princess Jr3 305 July 158 7 5993 317
S. Campus Meadow Prince D. Mount Cherry Monita
†Mohawk Monita Ammie Jr2 298 July 746 34 7185 397

§Weaver, Oscar R., Yellow Creek Meadow Farm, Goshen, Ind. ARHT

*†Beauty's Dutchess Diann 7 109 July 1464 70 5786 262
S. Kesswall's Challenger's Duke D. Marie's Golden Beauty
*Grand Valley's Julia Jewel Sr4 342 July 567 27 9311 454
†Isle of View Butterfat Queen Sr4 132 July 1309 55 6291 265
S. Yellow Creek Butterfat Supreme D. Stayer's Jennette
†Spruce Run Oberon's Merit Sr2 199 July 862 43 6672 305
*†Yellow Creek Alert's Alma Sr4 135 July 1428 53 6835 269
*†Yellow Creek King's Bea Sr3 207 July 1407 89 10718 591
†Yellow Creek King's Lady Jr2 158 July 937 53 4869 256
†Yellow Creek King's Mary Jr2 174 July 1098 47 6496 295
†Yellow Creek King's Maryanna Jr2 299 July 622 34 7102 331
*†Yellow Creek King's Tulip Sr3 305 July 20 1 8673 428
S. Yellow Creek Meadow King D. Yellow Creek Butterfat Tulip
†Yellow Creek Levity Gypsy Jr3 135 July 925 45 4755 222
Yellow Creek Levity's Pansy Jr2 365 June 363 19 8254 428
S. Normandy Levity Reliant D. Ver-Lo-Lew Pansy
Yellow Creek Supreme's Lucile Jr2 365 June 442 22 8424 434
S. Yellow Creek Supreme's Supreme D. Yellow Creek King's Lucile
*†Yellow Creek Supreme's Nancy Jr3 146 July 1175 54 6721 298
S. Yellow Creek Supreme's Supreme D. Yellow Creek King's Favorite

Weaver, Virgil C., Villa Crest Farm, Goshen, Ind. ARHT

†Superior's Pixie Sr2 58 July 1102 47 2168 94
S. Superior of Tamarack Ridge D. King's Sharon Lee
¶Ver-Lo-Lew Beauty's Betty Sr2 333 July 970 49 10854 583
*¶Villa Crest Delightful Jr4 255 July 899 48 8464 417
Villa Crest Favor Jr3 245 July 1044 51 8944 421

Villa Crest Helena Sr2 344 July 845 44 10211 539
Villa Crest King's Cora Jr2 248 July 886 44 7864 344
Villa Crest King's Favorite Jr2 111 July 1246 51 4434 190
*Villa Crest King's Lady Jr3 40 July 1450 58 1770 72
s. Villa Crest Levity King D. Clarlon Pharaoh's Lily
Villa Crest King's Lilyblossom Sr2 279 July 983 43 9445 446
Villa Crest Liliaceous Sr2 365 July 24 1 11383 567
s. Villa Crest Supreme D. Clarlon King's Lillian
*Villa Crest Lillian Jr4 264 July 1020 52 8830 448
†Villa Crest Supreme's Leanore Sr3 202 July 999 51 7419 369
Villa Crest Supreme's Leona Sr3 260 July 1220 57 10631 524
*†Yellow Creek King's Dairy Maid Sr4 171 July 1459 67 9511 465

§Wehr, Wade N., Belle Vista Farm, North Lima, Ohio. ARHT
†Belle Vista Noble Content Sr2 54 July 988 42 1719 69
s. Green Meads Wil-King D. Belle Vista Royal Contentment
*¶Belle Vista Noble Contentment Jr3 196 July 1278 56 8366 367
*†Belle Vista Noble Laura Jr3 176 July 1058 53 6231 310
†Belle Vista Noble Radiant Sr2 305 June 64 4 8225 408
s. Green Meads Wil-King D. Belle Vista Royal Radiant
†Belle Vista Noble Roberta Jr2 287 June 604 39 7205 398
†Belle Vista Noble Surprise Sr2 292 July 1083 55 11149 560
†Belle Vista Phil-Snowflake Jr2 228 July 1066 55 8280 392
*†Belle Vista Royal Contentment 6 204 July 1326 61 9449 451
†Belle Vista Star Lassie Jr2 256 July 782 40 6733 328
†Belle Vista Star Marie Jr2 234 July 838 40 6938 314
†Glenerl Golden Mattie Jr3 146 July 1008 56 5513 300
†Welcome In Chum's Connie Jr2 305 June 301 16 8763 419
s. Langwater Chum D. Welcome-In Connie

Weil, Sylvan E., Hickory Hill Farm, Katonah, N. Y. ARHT
†Hickrill Forward's Bellina Jr2 294 July 917 44 9316 438
†Hickrill Guard's Primrose Jr2 257 July 676 34 7214 325
†Hidden Valley Joyce Jr2 271 July 763 35 7817 330
†Maybrook's Della Sr2 276 July 610 30 6800 331

§Welch, H. S., Shenandoah, Iowa. ARHT
*†Ransom Winona's Welcome 7 296 July 684 32 11442 560

§Wessel, Orville L. & Luella C., Gold Dotted Acres, St. Paul, Ind. ARHT
†Golden Grange Mary 6 263 July 919 39 8529 358
†Lady Pauline of Wheeler Farms 8 158 July 914 43 4789 226
*Ridglydale's Phyllis 11 279 July 775 38 10530 494
†Star Evalon's Jenny Jr3 185 July 810 36 5830 253
†Sunny Meadows Okla's Janice Jr2 273 July 770 37 7195 349
†Thora's Queen Jr2 249 July 788 35 7530 318
†Thora's Wilda Jr2 92 July 1020 35 3253 115
s. Decatur County Play Boy D. Eikco Thora

§West, Delmer L., West-Haven Farm, Pickerington, Ohio. ARHT
†Westhaven Priscilla Sr2 181 July 694 34 4552 215
†Westhaven Sheila Sr3 304 July 728 44 8102 421
†Westhaven Sue's Sylvia Jr3 147 July 868 39 4372 201

§Weyenberg, S. A., Est., Weyendale Farm, Hartland, Wis. ARHT
†Challenge's Adele Eleanor Jr4 112 July 967 43 3937 176
s. Wey Acres Ina's Challenge D. Duchess' Charm Adele
*†Valor's Happy Girl Daisy Jr4 126 July 1151 44 5292 188
*†Wey Acres Levity May Sr3 219 July 626 27 6870 300

§White, Cecil, Cedarcroft Farm, Mount Vernon, Wash. ARHT
†Avondale Lucy Jr2 119 July 1019 48 4189 185
s. Western Glow Grandee D. Darigold Lucy
Cedarcroft Bonita Sr2 281 July 1036 67 9822 593
†Cedarcroft Dandy Jr3 219 July 832 46 5991 324
Cedarcroft Don's Silver Flute Jr2 254 July 939 52 8071 446
†Cedarcroft Leona Sr2 305 May 221 13 7679 445
s. Revilo Prince D. Ladie of Clyde's Doll Farm
†Cedarcroft Lucky Lady Sr2 188 June 869 43 5632 293
Cedarcroft Master's Linda Jr2 288 July 717 38 7305 371
†Cedarcroft Master's Sugar Jr2 205 July 980 44 7116 329
Louise's Maryflower Sr2 243 July 1117 74 9030 514
s. Flying Horse Master's Don D. Cedarcroft Louise

§White, Richard, Cedarcroft Farm, Mount Vernon, Wash. ARHT
Cedarcroft Lois Sr2 365 June 187 10 12058 623
s. Chuckanut Horatio D. Giant Cedat Dimple

§Whitehead, T. L., Mapleton Farms, Nassawadox, Va.
*†Brandywine Manor Butter Cup 8 75 June 1582 56 4225 182
s. McDonald Farms Blood Royal D. Brandywine Manor Dairymaid
*†Fairlawn Cassie 11 60 June 1447 74 2958 141
s. Quail Roost Lucky Strike D. Bloomfield Pet Princess
†Hominy Hill Bertha Jr3 189 June 650 35 4810 265
s. Chedco Peter Pan D. Hominy Hill Belinda
*†Magnate's Opportunity 6 305 Apr 558 21 12868 519
s. Brandywine Manor Magnate D. Brandywine Manor Opportunity
Mapleton Maxim's Hazel Sr2 289 June 452 24 5598 298
†Mapleton Maxim's Hope Jr3 76 May 1131 41 2795 107
s. Clear Springs' Lucky King D. Magnate's Opportunity
¶Mapleton Maxim's Iris Sr2 200 June 880 36 6694 300
†Mapleton Maxim Wonder Girl Sr2 305 Apr 300 15 7387 401
s. Clear Springs' Lucky King D. Flying Hill Royal Angel
†Mapleton's Marion Jr4 211 June 697 30 6366 275
†Mapleton's Maxim Glorianna Jr3 116 May 1069 45 4087 191
s. Clear Springs' Lucky King D. Fairlawn Maxim's Glory Rose
†Mapleton's Maxim Glow Jr3 143 June 819 30 4095 179
s. Clear Spring's Lucky King D. Cherub's Midday Gloria
†Mapleton's Maxim Harmony Sr3 103 June 1046 42 4189 156
s. Clear Springs' Lucky King D. Flying Hill Mistress Peace
†Mapleton's Maxim Kate Sr2 174 May 861 37 5170 254
s. Clear Springs' Lucky King D. Graceland Max Myrtle
†Mapleton's Maxim Kindness Sr2 293 June 664 39 7323 422
†Mapleton's Maxim Martha Ann Sr3 107 June 1129 43 4469 195
s. Clear Springs' Lucky King D. Martha's Beau of Chilbrook
†Mapleton's Maxim May Sr2 174 June 914 39 5753 260
s. Clear Springs' Lucky King D. Haddon's Mayetta
†Meadowlane Phyllis 7 305 May 244 12 8907 438
s. Rosette's Rex D. Prim of Meadowlane
*Sterlingold Camille Jr3 365 Jan 114 6 12856 609
s. Coronation Climax D. Riegeldale Majesty's Buttercup

§Whitlow, E. H. & Herbert G., Tecumseh, Kans. ARHT
*†Dixie's Glory Jr4 89 July 1232 51 3606 169
s. King's Superb Timoshenko D. Viking's Dixie
†Rancher's Gal Sunday Sr2 70 July 883 39 1908 87
s. Primrose Nancy's Rancher D. King's Royal Superb Pricilla

§Whitlow, Merton Otis, Tecumseh, Kans. ARHT
†Actor's Cherub Dot Jr2 288 June 328 19 4992 251
*†Midget's Jane Sr3 225 July 306 16 4730 218

§Wildhaber, William T., Wildhaven Farms, Beatrice, Nebr. ARHT
†Butterworth Irish Jr4 88 July 990 64 3268 169
s. Pat's Violet's Meld D. Jane's Lady Clarissa
†Butterworth Patsy Sr3 170 July 930 42 6071 306
*†Fort's Prudence Sr3 208 July 658 35 6211 315
*†Majesty's Pretty Bell Jr3 202 July 651 28 6572 298
†Pat's Violet's Meld's Anna Jr2 270 July 531 27 6506 306
†Radiant's Marilyn Sr2 167 July 659 30 4888 218

Wilkins, Elmer L., Mound City Farm, Platteville, Wis.
Mound City Amy 5 122 June 1021 36 4650 174
*Mound City Jane 6 186 June 1279 46 8948 315
Mound City Marinette Jr3 365 June 107 5 8388 330
s. Argilla Fair Parson D. Mound City Marge
*Mound City Martilla 6 186 June 947 43 7726 347
Mound City Silky Mable 5 340 June 462 22 8452 366

Williams, Homer & Chester, Wern Farms, Waukesha, Wis.
Adelaide of Pine Hills Jr4 129 July 962 40 4364 185
*L. F. Ann Sr3 153 July 1027 52 6374 318
s. Kitchener Sportsman D. Fashion's Flossie of Elmwood
Luxerin Cheerleader's Sally Jr4 160 July 1144 50 7614 337
Normandy Celia Jr3 365 Mar 32 2 7581 372
s. Normandy Levity Prince D. Normandy Dairymaid
Rust of Silver Valley Sr4 207 July 704 33 6679 336
Wern's Country Rosette Sr2 275 July 669 32 7837 375
Wern's Grandee's Hilda Jr2 100 July 790 33 2807 137
s. Rockingham Grandee D. Wern's Hilda R.
Wern's Grandee's Johanna Sr3 275 July 936 42 9939 466
Wern's Grandee's Lass Sr3 80 July 1002 44 2729 121
s. Rockingham Grandee D. Wern Muiroc's Damsel
Wern's Masterpiece's Iris Sr3 365 Apr 118 6 11278 552
s. Masterpiece's May Royal D. Wern's Iris M.
Wern's Napoleon's Irene Sr2 49 July 1085 42 1718 70
s. Green Meads Napoleon D. Wey Acres Grandee's Iona
Wern's Penny's Princess 7 281 July 681 30 7794 337

§Williams, S. A., Summerside Farm, Hollis, N. H. ARHT
†Champion's Amber Jr2 185 July 747 33 5761 251
*†Forges Victor's Sue 7 193 July 1050 48 7988 377
*†Jane's Star Royal Sr4 126 July 1323 57 5861 314
*†Lincoln Princess Janet Sr4 54 July 943 32 1612 55
s. Lincoln Levity Prince D. Lincoln Gay Memory
†Summerside Abbie Jr2 87 July 916 38 2632 117
s. Foremost Summerside D. Lincoln Susie
†Summerside Charm's Lucky Jr2 276 July 580 31 6392 338
†Summerside Dianne Jr2 305 July 110 5 6322 315
s. Summerside Roscoe D. Summerside Vera
†Summerside F. Bright Eyes Jr2 305 July 450 22 8024 391
s. Foremost Summerside D. Forges Sequel Harpie
*†Summerside Hope Jr4 305 July 249 11 8307 374
s. Foremost Summerside D. Triangle Charity
†Summerside Patsy Jr2 209 July 845 43 6339 311
*†Summerside Victoria Jr3 305 July 211 9 8982 405
s. Foremost Summerside D. Forges Victor's Sue

§Winkler, Carl J., Mrs., Winkler Farms, Thorntown, Ind.
†Winkler Farms Georgia Sr3 210 July 1045 48 8707 422
†Winkler Farms Katie Jr3 205 July 969 44 7537 348
†Winkler Farms Martha Sr3 210 July 919 42 6747 325
*†Winkler Farms Supreme's Anita 5 148 July 1108 56 6148 310
*†Winkler Farms Warrior's Susa 6 203 July 1206 57 9564 464

Woodhull, Mark J., Hullwood Farm, Angola, Ind.
*Arbobess Peerless Dee Jr3 125 July 1181 47 5021 230
Churn Creek's Valor's Hilma Sr3 365 July 493 22 12003 534
s. Silver Forest Royal Valor D. Bondwick's Hilma
Gayoso Victor's Levity Jr2 227 July 875 42 6999 345
*Hullwood Fern 6 106 July 1708 73 5783 250
s. Hullwood Slogan D. Hullwood's Fern Dairymaid
*McDonald Farms Hopeful 6 120 June 1325 64 5603 265
Sierra Manor King's Mural Jr4 106 July 1078 41 4194 157
s. Coronation King of Pine Manor D. Wildwood Stella's Queen
Skyline Challenger's Gaiety Sr3 282 July 1225 62 12421 599

Woolworth, Norman B., Clearview Farm, Winthrop, Maine.
†Clearview Farms Amy 7 89 July 1166 51 3723 197
s. Donna's Duke of Clearview D. Douglaston Lady Amelia
¶Clearview Farms Barbara Sr4 129 July 1204 55 6033 277
¶Clearview Farms Beatrice 5 153 July 966 52 6233 304
¶Clearview Farms Eleanor Jr2 173 July 753 35 4928 235
¶Clearview Farms Neva Sr4 114 July 1098 52 4738 230
s. McDonald Farms Hubert D. Clearview Farms Amy
¶Clearview Hope Sr3 204 July 1078 50 8539 386
s. Argilla Prosperity D. Douglaston Lady Amelia
¶Hilda Jane of Clearview Farms Sr3 231 July 1084 46 10082 427
s. Argilla Prosperity D. Glenburnie Hilda 3d
¶Rougilla Ann 8 113 July 1437 50 6825 261
s. Argilla Pretor D. Aunt Annie

§Worthington, Alvin, Sunset View, Newtown, Pa. ARHT
*†Bright Lass of Sunset View Jr3 266 Aug 617 36 7506 409
*†Dixie of Sunset View 6 225 Aug 727 34 8144 367
†Dukes's June of Sunset View Jr2 305 Aug 595 33 8597 443
s. R. F.'s Romulus' Duke D. Rose of Bright Lad
†Fally of Sunset View Sr2 305 July 176 8 7266 321
s. R. F.'s Romulus' Duke D. Frances of Sunset View
†Louise R. of Sunset View Sr2 303 Aug 295 19 6084 354
†Madge Girl of Sunset View Sr2 305 Aug 19 1 7256 444
s. Douglas of Sunset View D. Marigold of Sunset View
*†Sue of Sunset View Sr4 212 Aug 846 46 7236 355
†Sunset View Poppy Jr2 305 July 396 17 6536 284
s. R. F.'s Romulus' Duke D. Patsy of Sunset View
*†Susette of Sunset View 8 212 Aug 966 45 8679 372
†Tomika's Tilly of Sunset View Sr2 147 Aug 687 38 3669 178
s. B. F.'s Romulus' Duke D. Conwick's Tomika

§Yakimoff, Nathan, Pine Hill Farm, Katonah, N. Y. ARHT
†Beaverdam Charlotte Jr4 179 July 1013 57 7216 391
†Faddom Lady Juno Jr3 140 July 1016 47 5506 253

†Faddom Rhine Maid Sr2 102 July 780 39 2968 142
†Faddon Roswell's Freude Sr2 108 July 919 40 3461 151
†Faddom Roswell's Likeable Sr2 125 July 1134 52 4989 243
†Faddom Roswell's Verity Jr2 186 July 947 42 6858 322
†Hidden Valley Nanquette Jr2 75 July 1018 36 2595 108
S. Langwater Jeffrey D. Wethersfield Nonsense
King's Margie of Norman's Kill Sr2 276 July 907 39 9123 382
†Oak Crest Mary 5 238 July 890 46 9231 440
Orchard Grove Royal V Katrina Jr2 284 July 803 35 8590 375
*†Pine Hill Donna Anna 6 136 July 1220 60 6438 323
*†Pine Hill Margurite 6 64 July 1650 66 3432 150
S. Caumsett Airman D. Stony Ford Douglas' Rada
†Waldorf Dandy Girl's Lass 5 146 July 1198 49 6767 285
*†Windwood Squire Innocent Jr3 142 July 1053 50 5004 242
S. Green Meads Weigelian Squire D. Winbernie Fashion Isola

§Yates, S. S., Saddleback Farm, Dorset, Vt.
*Frances Ferne of West View 8 110 Aug 1461 74 4560 233
S. Saddle-Back Watchman D. Frances Pet
*Saddleback Bluebird Jr4 207 Aug 964 48 8104 372
Saddleback Columbine Jr2 106 Aug 848 39 3302 137
S. Fra-Mar Coronation Prince D. Saddleback Clover
Saddleback Dora Jr3 265 Aug 784 33 8817 391
*Saddleback Doris 5 58 Aug 1538 62 2903 120
S. Pete's Primate Lad D. Saddleback Hope
Saddleback Faline Sr3 365 July 158 7 11225 491
S. Antietam Vagabond D. Antietam Faithful 2d
Saddleback Griselda Sr3 234 Aug 953 41 8732 359
Saddleback Jenifer Sr3 207 Aug 770 36 6278 288
*Saddleback Lily Jr4 351 Aug 737 38 11384 645
Saddleback Prince's Buttercup Sr3 340 Aug 384 24 9931 483
*Saddleback Sapphire 8 237 Aug 1339 55 12552 507
Savery's Reward Sr4 285 Aug 540 26 8735 391

Young, A. J., Great Elm Farm, Rochester, N. H. ARHT
*Gayhead's Lady Prim 11 238 July 1360 65 12840 546
Great Elm Be-Dood Jr2 365 May 254 11 11064 463
S. Great Elm C. Bell Buoy D. Great Elm His Doris
Great Elm Be-Rosie Jr2 273 July 1136 58 10759 503
Great Elm Bounty Sr2 234 July 913 45 7522 351
*Great Elm C. Bella Sr3 229 July 1090 48 10760 491
*Great Elm C. Eva Jr4 365 June 275 16 13079 672
S. Groton House Caesar's Polinius D. Great Elm Eva
Great Elm C. Glenda Jr2 311 July 923 52 10290 531
*Great Elm C. Glendie Sr3 365 June 50 2 13820 699
S. Groton House Caesar's Polinius D. Great Elm Glendie
*†Great Elm C. H. Glendie Jr4 122 July 1151 52 5514 247
S. Groton House Caesar's Polinius D. Great Elm His Glendie
Great Elm C. H. Glennie Jr2 231 July 1212 54 10064 451
Great Elm His Arline Jr2 142 July 1230 56 6103 254
S. Gayhead's His Pride D. Great Elm Arline
Great Elm His Elaine Jr2 72 July 1325 57 3233 139
S. Gayhead's His Pride D. Great Elm Ellen
*Great Elm His Eva Sr3 122 July 1209 58 6055 301
S. Gayhead's His Pride D. Great Elm Eva
Great Elm His Rosemary Jr2 365 Apr 123 4 12783 550
S. Gayhead's His Pride D. Roselind of Loudon
Great Elm His Sauciness Jr2 365 Apr 322 16 9796 473
S. Gayhead's His Pride D. Gay Folly's Sauciness
Great Elm Levity Roselinda Jr2 181 July 1109 55 6554 327
S. Piscataquog Inspiror D. Great Elm C. Roselinda

§Young, Philip G., Converse, Ind. ARHT
Cornalfa's Judith Jr3 302 July 908 46 10360 528
Leafy Lane Primrose Jr2 351 July 779 45 9758 567
†Orchard Lawn's Alene's Bonnie Jr2 103 July 970 42 3312 158

Youngs, Arthur M., Wilgorlan Farm, Titusville, N. J. ARHT
*Arbobess Blanche 6 49 July 1544 62 2383 90
S. Gwynllan Leader D. Landhome Alice
*Arbobess Draftsman's Bountiful Sr4 365 July 195 7 17107 691
S. Fairlawn Peerless Draftsman D. Butterfat's Peerless Joy
Arbobess P. Daffodil Jr3 304 July 861 44 10074 542
*Brookside Farms Paula 7 365 June 852 36 11865 548
S. Coronation Leader D. Prodigy of Kenilwood
*Caumsett Eastern Baroness 5 147 July 1417 60 7340 294
Caumsett Ocean Zella Sr2 365 July 27 1 10568 504
S. Caumsett Dynamo D. Caumsett Eastern Zona
*Chenar's Crusader's Prudence 9 310 July 1099 49 13791 611
*¶Douglaston King's Clovis 9 305 June 274 14 10424 517
S. Douglaston Coronation King 2d D. Douglaston Dugald's Claudia
Flat Brook Her Heroine Jr2 365 June 690 37 10494 552
S. Coronation Herald D. Fra-Mar Heroine
*Gardenville Melody Roberta 5 158 July 1196 65 7435 382
*Glenburnie Glen's Lass 6 166 July 1205 57 6804 323
*Horse Shoe F. Gardenia Sr4 234 July 1143 58 9446 483
*Horse Shoe F. Irene 7 63 July 1406 69 2701 125
S. Foremost Hermes D. Horse Shoe Independence
*Landhome Maxim's Alice Delia 5 123 July 1402 58 5954 262
*Maple Lane Designer Genevieve Sr4 269 July 1105 50 11596 551
*¶Pine Manor Creole 6 300 July 1031 50 12251 576
Rycklaver Snowball Sr3 279 July 1197 58 12639 617
Wilgorlan Farms Astor Jr2 39 July 1159 49 1421 61
S. Hominy Hill King's Courageous D. Chedco Duchess
Wilgorlan Farms Frieda Jr2 49 July 1288 48 2004 73
S. Hominy Hill King's Courageous D. Wilgorlan's Truth
Wilgorlan Farms I. Olive Sr2 119 July 982 50 4081 202
Wilgorlan Farms I. Rita Jr2 232 July 886 45 6928 347
Wilgorlan Farms Joy Jr2 170 July 1077 48 6369 276
Wilgorlan Farms Monitor Gift Sr3 301 July 827 43 11171 576
Wilgorlan Farms P. Plum Jr3 241 July 1002 53 9236 478
Wilgorlan Farms P. Susie Jr3 94 July 1135 54 3551 166
S. Green Meadow Peerless 2d D. Landhome Buttercup's Secret
Wilgorlan Farms P. Toni Jr3 48 July 1337 65 2049 99
S. Green Meadow Peerless 2d D. Wilgorlan's True
*Wilgorlan's Dolly 6 100 July 1470 63 4996 202
S. Chinquapin Country Gentleman D. Paynehurst Peggy Belle
*¶Wilgorlan's Patience 7 41 July 1623 63 2094 85
S. Hilltop Coventry D. Coventry Princess Blossom
*¶Wilgorlan's Peerless Margo 5 280 July 772 40 9501 515
*Wilgorlan's Peerless Opal 5 280 July 1135 59 11838 637
*Wilgorlan's Peerless Pet Sr4 106 July 1178 54 4417 207
*Wilgorlan's Peerless Susan 5 101 July 1424 76 4967 252
S. Green Meadow Peerless 2d D. Landhome Buttercup's Secret
*Wilgorlan's True 6 55 July 1444 62 2470 105
S. Chinquapin Country Gentleman D. Landhome Buttercup's Secret

§Ziegler, Howard J., Fireside Farms, Clyde, Ohio. ARHT
*†Fireside Calico Jr3 113 June 997 47 4181 187
S. Sun-Blest Farms Plato D. Rockbottom-C-Calico
Fireside Cameo Sr3 323 June 776 36 10042 454
*Fireside Contender's Gay Girl Sr3 329 June 701 33 10029 490
*Fireside Gay Mary Sr3 280 June 816 41 9252 423
Fireside King's Graceful Jr2 365 June 276 16 10266 559
S. Coronation King of Fireside D. Aigler Farm Gay Lady
Fireside King's Lover Jr2 346 June 737 36 9423 448
Fireside King's Mary Jr2 339 June 669 40 9343 443
*†Fireside King's Queenie 5 305 May 301 17 10899 531
S. Coronation King of Fireside D. Contender's Queenie
Fireside King's Viola Sr2 365 June 632 33 8607 411
S. Coronation King of Fireside D. Aigler Farm Victoria
*†Fireside La Rose Sr3 84 June 1333 63 3903 171
S. Fireside Gay Lad D. Marilea LaRose
*†Fireside Primula Jr4 52 June 1708 58 2897 113
S. Fireside Champion D. Marilea Primula
*†Fireside Violet 5 227 May 1048 43 8201 323
*Marilea Dottie Jean 5 288 June 1533 71 14632 689
*Marilea Prima 6 199 June 816 35 7051 290

§Ziegler, Walter, Homestead Dairy, Cupertino, Calif. ARHT
†Bonnibell Clarissa Sr2 305 June 601 35 6894 379
S. McDonald Farms Embassador D. Bonnibell King's Elizabeth
*†Bonnibell Martha Girl 5 52 July 1491 62 2557 104
S. McDonald Farms Embassador D. Kingspring Priscilla Daisy
*†Coronation Daybreak Sr3 257 July 940 47 8430 412
†Coronation Levity's Forsythia 5 54 July 1430 73 2559 118
S. Coronation Levity Prince D. Coronation Fragrance
*†Coronation May Lady Sr3 168 July 977 52 5830 288
†Curtiss Candy Levity Mirth Jr3 129 July 1129 51 4773 216
*Greta L of Prestdale 6 362 July 450 30 10596 624
S. Chicona Louis D. Duke's Gardena of Prestdale
Homesteader Beauty Jr2 365 June 576 29 10899 563
S. Circle L Pot of Gold Lad D. St. James Lester's Marianne
†Homestead Chieftain's Tulip Jr2 134 July 1082 53 4954 225
†Homesteader Dimples Pansy Sr2 236 July 836 42 7217 351
*†Homesteader Gipsy Frieda Jr3 186 July 1015 55 6946 358
†Homesteader Gloria Jr2 304 May 128 7 6379 322
S. Bay Meadow's Johny D. Gold Lady of San Luis Rey
†Homesteader Lily's Ester Sr2 188 July 911 52 5691 293
*†Sterlingold Judy 6 129 July 1307 79 5874 312

§Zimmerman, S. H., Zimalcrest Guernsey Farm, Columbia, S. C. ARHT
†Zimalcrest Advancer's Linda Sr2 93 July 1105 45 3311 141
S. Zimalcrest Design's Advancer D. Zimalcrest Rosalinda
†Zimalcrest Advancer's Madge Sr2 146 July 756 42 3774 190
†Zimalcrest King's Primrose Jr2 305 Apr 182 10 5965 325
S. Quail Roost Noble King D. Zimalcrest Design's Primrose
*†Zimalcrest King's Rose Sr2 305 Apr 20 1 5523 307
S. Quail Roost Noble King D. Zimalcrest Rose
*†Zimalcrest Lad's Rena 6 107 July 1097 47 4279 184
S. Zimalcrest Maxim's Lad D. Zimalcrest Rosalie
†Zimalcrest Noble Peggy Sr2 221 July 795 44 5783 306
†Zimalcrest Noble Roberta Jr2 154 July 607 33 3665 187
†Zimalcrest Noble Rosa Jr2 94 July 871 39 2777 125
S. Zimalcrest King's Cavalier D. Zimalcrest Laddie's Red Rose

Zimring, O. David, Sunset Glow Farm, Lombard, Ill. ARHT
Dream Girl of Lisle Sr4 212 July 951 52 7509 409
*Playhaven M. Melba 6 181 July 1210 55 8980 377
S. Coronation Majesty D. Playhaven's Y. Star
*¶Sunset Glow Cherie 6 212 July 1219 51 11158 447
*Sunset Glow Elva 5 330 July 456 21 9396 400
*Sunset Glow Garnet Sr3 203 July 1084 57 8334 408
*¶Sunset Glow Genesta Sr3 89 July 1331 59 3819 189
S. Woodacres Steadfast Warrior D. Lynbrook Jerry's Linda
¶Sunset Glow Gloria Sr3 278 July 426 23 6684 339
S. Woodacres Steadfast Warrior D. Sunset Glow Dina
*Sunset Glow Goldena Jr4 181 July 1384 61 8835 406
S. Sunset Glow Collegiate D. Sunset Glow Dola
Sunset Glow Hallie Sr2 252 July 879 49 8598 455
Sunset Glow Hansa Sr2 276 July 911 45 9249 483
Sunset Glow Harmony Jr2 226 July 831 35 7242 313
S. Sunset Glow Count D. Kenfleur's Harlene Alert
Sunset Glow Haven Jr2 319 July 692 36 8221 422
Sunset Glow Helen Sr2 319 July 663 31 8776 422
¶Sunset Glow Hepitaca Jr2 43 June 1155 62 1597 85
S. Woodacres Steadfast Warrior D. Sunset Glow Flower
Sunset Glow Hetty Jr2 253 July 602 25 6366 292
Sunset Glow Holly Jr2 334 July 815 44 10865 566
¶Sunset Glow Hula Jr2 227 July 904 44 7143 346
S. Sunset Glow Collegiate D. Sunset Glow Fernora
*†Woodacres Supreme R. Gem Jr3 305 Apr 239 16 7598 406
S. McDonald Farms Supreme King D. Kitchener Royal Topaz

§Zornow, Theo. A. & Theo. J., Pittsford Farms, Pittsford, N. Y.
†Baron's Marie of Maple Lawn Sr3 334 July 537 26 9473 434
†Chouaguen Woodside Sr3 281 June 465 24 7890 329
S. Forward Farms War Bond D. Chouaguen Hope
*Delight's Hellen 6 365 Apr 297 17 10150 550
S. Don Alda Noble Lad D. Ellen Delight
†Forges Annabelle Jr4 295 July 270 13 7331 340
*†General's Gondalina 7 248 July 651 36 8616 381
†Gerar Prudent Maid 2d Sr2 222 July 744 34 6417 268
†Golden Leafs Augusta Sr3 165 July 948 39 6198 273
S. Spenceola Mister D. Bonnie Blink Augusta
†Howland Nobleman Jeroma Sr3 176 July 876 47 5926 305
S. Blakeford Nobleman D. Howland's Noble Damaris
†Judy's King's Julie Jr2 273 July 871 45 9041 430
†Oswego Falls Actor's Dawn Jr3 305 Apr 61 3 8809 458
S. May Royal's Actor D. Oswego Falls Rex's Coed
†Pittsford Farms Monosara Jr3 92 July 979 45 3289 153
S. Island View's Fibber McGee D. Monolad's Sweet Sara
Primrose of Milestones Sr3 249 July 822 35 8594 370
†Spruce Run C. H. B. Beauty Sr4 75 May 1436 58 3500 152
S. Clara's Heartsease Butterfat D. Prize Beauty of Blyth Hurst
*†Trainer's Marguerite Jr4 147 May 1076 51 5862 262
†Trainer's Royal's Elizabeth Sr2 144 July 1181 39 5907 218
S. Coldspring's Hardwick's Royal D. Coldspring's Hardwick's Elsie
*†Winbernie Squire Doris Sr4 247 July 485 34 6884 373
†Windwood Chief Glamour Jr4 165 July 911 55 6361 340
S. Green Meads Willow Chief D. Girl of Greenbank
*†Zenda Iris Royal's Fantasy 5 76 July 1034 46 2864 130
S. Douglaston King's Ferdinand D. Imp. Iris Rozy of Pre de Haut

23rd Special Guernsey Sale

It doesn't take a big crowd to make a good sale if those who are present make top offers! The attendance at the 23rd Special Guernsey Sale, held at the Pennsylvania Association's Sale Pavilion, was the lightest of the year, where 73 head including nine grades, sold for very good prices at a fast clip.

The 63 pure breds sold for a total of $18,515, an average of $293.89, which included 22 open heifers and calves that sold for an average of $145.90. Twenty-nine cows, only two of which sold for less than $300, averaged $379.70; 12 sold for $400 or more, with one at $550 topping the sale. The top, Hominy Hill Hester, consigned by H. H. McConnell, was a daughter of Chedco Peter Pan and out of Meadow Spring Hebe. She showed a lot of size and capacity, and was due to freshen the day of the sale. Howard T. Kirk, Peach Bottom, was the purchaser.

The nine bred heifers sold well, averaging $352.78. The two tops in that class were consigned by Laurel Locks Farm, Donnell Marshall, owner, Pottstown. One brought $460 the other $430, both due in November.

The top bull was consigned by Antietam Farm, Waynesboro, Pa. He sold for $320 and went to H. E. Millard, Annville.

High buyer was Henry Davidow from Reading, who bought five head for a total of $1,595, followed closely by Wilson B. McCandless of Clarksville, Md., who bought four head for a total of $1,565.

The sale included the dispersal of the Hugo Hemmerich herd known as the Waldesruh Farm, Reinholds. The big majority of the cows were spring fresheners and all the grades in the sale were consigned by Mr. Hemmerich.

The sale was managed by the Pennsylvania G. B. A., with Wm. H. Juzi, field secretary, reading pedigrees. Walter Dupes, Elizabethtown, was the auctioneer, assisted in the ring by Irvin Hess, Hershey. The slips were run by the field-men of the association.

Following is the sales list:

Louis J. Appell, York, Pa.
Meadow View's Betty Glow..... $460
Arthur A. Astler, Oxford, Pa.
Pecan Grove Princess Pearl..... 375
Paul N. Berger, Sinking Springs, Pa.
Coldspring's Romulus Glenn (Bull) 250
R. H. Clark & Sons, West Chester, Pa.
Warner Julia's Ruth..... 400
Ernest C. Crowl, Oxford, Pa.
Lady Violet of Fairland Farm..... 325
Henry Davidow, Reading, Pa.
Langstoon Liberator's Merrie..... 335
Rappahannock's Dolly May..... 300
Lindy of Rappahannock..... 300
Hill Girt Royal Gem..... 420
Pecan Grove Sara Ann..... 240
Eugene E. England, North East, Md.
Rappahannock's Poppy..... 220
John M. Gingrich, Lancaster, Pa.
Waldesruh Autocrat Annie..... 300
T. Edison Gingrich, Lancaster, Pa.
Trixie of Waldesruh..... 380
J. P. Heisey, Millersville, Pa.
Bambi's Tilly of Musserhome..... 325
John W. Houser, Elizabethtown, Pa.
Cherry Hills Glamor Girl..... 410
Willis Huber, Lititz, Pa.
Shirley of Waldesruh..... 265
J. K. Johnston, Elkton, Md.
Waldesruh Autocrat Pattie..... 115
Laurel Locks Jalap..... 460
Laurel Locks Jabot..... 430
Helen K. Jones, Newtown, Pa.
Waldesruh Romulus Glenn's Molly 80
Rappahannock's Melba..... 160
Halson's Pollyanna..... 175
Boy in Blue's Portia..... 175
W. Elliot Jones, Cochranville, Pa.
Trainer's Bravery's Bolora..... 370
Howard T. Kirk, Peach Bottom, Pa.
Hominy Hill Hester..... 550
Peter Kruger, Annville, Pa.
Honey Brook Romulus Noble (Bull)..... 210
J. E. Lanius & Son, York, Pa.
Waldesruh Ambassador Glory..... 155
Valleybrook Coronet Sunlight..... 155
R. Leroy Light & Son, Cochranville, Pa.
Coskery's Dorothy..... 470
Calf..... 70
Lawrence L. Major, Royersford, Pa.
Meadow View's Gabriel's Kate.... 500
Twila of Red Ridge Farm..... 500
Arbobess P. Dolly..... 290
Clifford W. Maurer, Klingerstown, Pa.
Leeside Eva..... 300
Patsy's Pet of Circle D..... 410
H. Walter Maurer, Klingerstown, Pa.
Waldesruh Autocrat Fanny..... 115
Waldesruh Dolly..... 200
Waldesruh Romulus Glenn Phobe 105
Waldesruh Autocrat Fantasy..... 110
Wilson B. McCandless, Clarksville, Md.
Bertha's Bernetta..... 440
Honey Brook Delightful..... 340
White Plains Glorianna..... 430
Thankful Coronet of Bilmar..... 355
Emerson Meyers, Perkasie, Pa.
Sycamore Heights Peerless..... 400
H. E. Millard, Annville, Pa.
Antietam Royal Adam (Bull) 320
Mrs. Rose Murren, Hanover, Pa.
Meadowbrook Hardwick's Victory. 370
Waldesruh Romulus Glenn Ruby.. 100
Waldesruh Autocrat Effie..... 100
Valleybrook Coronet Alexandra.... 145
Spencer G. Nauman, Harrisburg, Pa.
Langstoon Liberator's Elsa..... 350
Langstoon Liberator's Lucky..... 330
Earl Oxenrider, Klingerstown, Pa.
Waldesruh Merchant's Tillie..... 160
Waldesruh Merchant's Flashy..... 210
Pearl Peffer, McConnellsburg, Pa.
Levity's Elsie of S. R..... 340
William A. Shelton, Nottingham, Pa.
McDonald Farms Dess Katura..... 475
Warren M. & Mildred I. Smith, Oxford, Pa.
Cherry Gold's Cherrilyn..... 430
J. Melvin Stauffer, Lancaster, Pa.
Cherry Hills Glenda..... 330
Webster Styer, Elverson, Pa.
Waldesruh Autocrat Lene..... 50
Howard D. Wagner, Quarryville, Pa.
Guernland Adell..... 300
J. Dudley Walker, Harbeson, Del.
Halsun's Pollyanna..... 210
Rappahannock's Pollyanna..... 190
Edward A. Webb, Avondale, Pa.
Royal Bettsy of Bilmar..... 350
Lindsay Webster, Cochranville, Pa.
Rappahannock's Flora..... 380

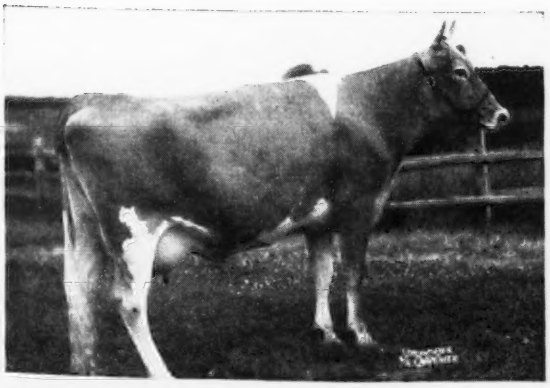

Hominy Hill Hester, top of the 23rd Special Guernsey Sale, consigned by H. H. McConnell and purchased by Howard T. Kirk, Peach Bottom, Pa., for $550.

Danbury Fair

With more Guernseys showing than in recent years, spectators commented that the Danbury, Conn., Fair was a good little show. Sheldegren Farm, owned by Mr. and Mrs. H. F. Koch, Greenfield, Mass., exhibited their show string, and Housatonic Farms, Inc., Southbury, Conn., made its first appearance at this show and took six blue ribbons, including the first prize aged cow, first prize four-year-old cow, and first heifer calf.

Sheldegren Farm exhibited the junior champion bull, Sheldegren Hector, the senior and grand champion bull, Sheldegren Prince Victory, and the junior champion female, Sheldegren Anita, while Housatonic Farms, Inc., exhibited the senior and grand champion female, Iowa of The Glen. Sheldegren Farm also won first get of sire on the get of Sheldegren Hero Lad, first graded herd and first young herd. Housatonic Farms, Inc., took first in the dairy herd, produce of dam and three best animals.

Applicants for Membership

The following Guernsey breeders have applied for membership in The American Guernsey Cattle Club:

Massachusetts: William L. Hallowell, Lenox, recommended by Darwin S. Morse.

New Hampshire: The Board of Home Missions of the Congregational and Christian Churches, Deering, recommended by Sterling Farms, Inc.

New Jersey: Henry I. Winner, Mt. Holly, recommended by George J. Pollack.

Grassland Farming . . .

(*Continued from page 833*

herd, which was obtained by using the right kind of herd sires.

Concentrated effort must be given to obtaining better proof and getting proof on more bulls through D. H. I. A. work. In this way, the available high-production transmitting bulls can be found and used for herd improvement. Artificial breeding as it is used with dairy cattle in this country provides an excellent way in which to spread the influence of superior bulls to many cows in many farmers' herds. This program should be enlarged to enable every dairyman to improve his cows through the use of the best germ plasm available.

Attention should be given to the development of a dairy cow that will be more adaptable to a given set of conditions, as they may exist in various regions. A different type of cow may be needed in areas of high temperature, like the deep South, than is needed in the northern regions. More attention should be given to developing cows that not only are high milk producers but that also can be turned into good quality meat. Over 30 per cent of the meat used in this country comes from dairy stock. We should have dairy cattle with the ability to put on weight and produce a good carcass when they are maintained on pasturage and other forage crops, after they are no longer profitable milk producers. Steer calves from such strains of dairy cattle may serve a useful purpose on many of our grassland dairy farms. More attention should be given also to breeding cattle that use grass and forages more efficiently for milk production than present types. Little attention is given to this important consideration by farmers and breeders. Thus, better cows must go along with better feed production and utilization methods in the development of highly successful grassland-farming operations.

This discussion would not be complete without mentioning the fact that significant proportions of the feed crops utilized by the dairy cow are returned to the land in the form of manure. Data from the New Jersey station show that a 1,300-pound dairy cow yielding 40 pounds of milk daily produces feces and urine at the rate of 21 tons a year. About 70 per cent of the nitrogen, 63 per cent of the phosphoric acid, 86 per cent of the potash, and 65 per cent of the lime consumed daily in the feed were recovered in the excreta. In addition, considerable amounts of organic matter were produced. Fifty per cent of the nitrogen, 99 per cent of the phosphoric acid, 16 per cent of the potash, and 97 per cent of the lime were in the feces. When cows are maintained on pasture, practically all of this excreta is returned directly to the soil.

When cows are fed and maintained in a dry lot, the manure must be collected and stored, or hauled out directly on the land. Present methods of handling manure on the average farm are very inefficient and as a result large amounts of valuable plant nutrients are wasted. Farmers would find it profitable to take the necessary steps to conserve manure efficiently, especially the liquid portions which now are largely wasted.

I have tried in this discussion to point out the importance of grassland farming as a means of conserving soil resources and at the same time efficiently producing crops that can be converted into valuable food for man. I have pointed out that, on the basis of total digestible nutrient yields, as much or more feed nutrients are produced from an acre of grassland crops, such as hays of various kinds, than are produced from grain crops. Of the various classes of farm livestock, the dairy cow was shown to be capable of consuming comparatively large amounts of grassland crops and converting them more efficiently into valuable food for man. Finally, it was indicated that good cows, good crop production and utilization methods, and efficient farm-management methods are necessary to get the most return from grassland farming and that such an enterprise can be profitable. It seems logical, therefore, that dairy farming is a necessary adjunct to soil conservation and grassland farming in many areas of our country. If this is true, an increase in our dairy cattle population seems indicated.

(EDITOR'S NOTE: A talk given at the Eighth Annual Short Course, West Virginia University.)

Windham-New London First Parish Show

THE first Windham-New London County Guernsey Show was held in connection with the Brooklyn Fair at Brooklyn, Conn. There were 10 exhibitors with 60 head of cattle, and eight of the 10 exhibitors took one or more blue ribbons.

The junior and grand champion bull, Charlescote Chancellor, was shown by Malcolm Wibberley of Echoland Farms, Canterbury. The senior champion bull, Basquaerie Levity's Lad, was owned by Robert E. Hescock of Stonington. The senior and grand champion cow, Gwyn Careg Foremost Ethel, was shown by Lela de Talleyrand, Gwyn Careg Farm, Abington, while the junior champion female, Eolia's Goldie, was shown by Mrs. Mary S. Harkness, New London.

There were four trophies offered by the Connecticut G. B. A., the Windham-New London County G. B. A., and Mrs. Mary S. Harkness. These trophies were for the grand champion cow, owned and bred by the exhibitor, which were won by Gwyn Careg Farm with their cow, Gwyn Careg Foremost Ethel. The trophies for the best three females, bred and owned by the exhibitor, were also won by Gwyn Careg Farm.

Most of the group classes were won by Gwyn Careg Farm, including get of sire, produce of dam, and various herd classes.

The Guernsey folks in Windham and New London County are pleased with their first attempt and hope to be able to continue such a show another year.

Following is a list of awards:

JUNIOR AND GRAND CHAMPION BULL
Charlescote Chancellor, Malcolm Wibberley, Canterbury.

SENIOR CHAMPION BULL
Basquaerie Levity's Lad, Robert E. Hescock, Stonington.

SENIOR AND GRAND CHAMPION FEMALE
Gwyn Careg Foremost Ethel, Lela de Talleyrand, Abington.

JUNIOR CHAMPION FEMALE
Eolia's Goldie, Mrs. Mary S. Harkness, New London.

BULL CALF
1, Gwyn Careg Ethel's Assam, Lela de Talleyrand; 2, Meadow Lake Levity's Prince, Elmer N. Greer,; 3, Entry, Robert Hescock.

YEARLING BULL
1, Charlescote Chancellor, Malcolm Wibberley; 2, Entry, Mrs. Katherine Salter.

BULL, 2 YEARS AND UNDER 3
1, Basquaerie Levity's Lad, Robert Hescock; 2, Entry, Richard Cox.

AGED BULL
1, Charlescote Brigadier, Alfred Arnold, Abingdon; 2, Entry, Brooklyn Jail.

HEIFER CALF
1, Entry, Clark Barnes, Mystic; 2, Gwyn Careg Endora, Lela de Talleyrand; 3, Eolia's Faith, Mrs. Mary S. Harkness.

HEIFER, 1 YEAR AND UNDER 18 MONTHS
1, Eight Bells Invader's Ruby, William Rainville, and Traveler's Broadcasting Service Corp.; 2, Entry, Ralph Hurlbut; 3, Salter Farm's Queenie, Mrs. Katherine Salter.

HEIFER, 18 MONTHS AND UNDER 2 YEARS
1, Eolia's Goldie, Mrs. Mary S. Harkness; 2, Gwyn Careg Farm King's Molly Ann, Lela de Talleyrand; 3, Entry, Mrs. Mary S. Harkness.

COW, 2 YEARS AND UNDER 3
1, Gwyn Careg King's Ethel, Lela de Talleyrand; 2, Eolia's Madonna, Mrs. Mary S. Harkness; 3, Meadow Lake Princess, Robert Hescock.

COW, 3 YEARS AND UNDER 4
1, Gwyn Careg Foremost Ethel, Lela de Talleyrand; 2, Eolia's Helitrope, Mrs. Mary S. Harkness; 3, Meadow Lake Heidi, Robert Hescock.

AGED COW
1, Wood Ford Discovery, Lela de Talleyrand; 2, Birchtree Levity Janet, Lela de Talleyrand; 3, Eolia's Charity, Mrs. Mary S. Harkness.

APPROVED HERD IMPROVEMENT RECORDS

Owner and Records	Age	Days In Milk	Total Number Milkings	Lbs. Milk	Lbs. B. Fat
Andrews, Frank W., Cedar Brook Farm, Bellville, Ohio.					
Bettina's Joy of Brookside	5	283	566	4531	204
S. Maradea Jonah D. Lady's Bettina of Waterblest					
Pauline's Gleam	Sr2	324	648	9050	417
S. Gleam's Golden Pal D. Walneta's Pauline					
Walneta's Petunia	8	298	596	6256	289
S. Ideal's Edith's Strongheart D. Walneta's Dewdrop					
Walneta's Ramona's Gardenia	6	185	370	5835	286
S. Ideal's Maybell's Gardenius D. Walneta's Ramona					
Andrews, Frederick, Cedar Brook Farm, Bellville, Ohio.					
Joy's Pet of Brookside	Jr3	289	578	5837	265
S. Pet's Jonah of Waterblest D. Bettina's Joy of Brookside					
Barnes, Fred S., Iowa City, Iowa.					
Wynola Milicent	Jr4	305	610	7690	376
S. Boulder Bridge Consul D. Wynola Minuet					
Betschart, Joe, Bay Meadow Farm, Santa Clara, Calif.					
¶Rocky Home Lustre's Prilly	Sr4	305	610	8712	415
S. Lustre of Arizona Farms D. Havekorst Play Girl					
Bliss, George, Bliss Guernsey Farm, Kalispell, Mont.					
Byrnedale Spot	7	365	730	9382	467
S. Buffalo Bill of Wollocett D. Cascade Arbutus					
Blystone, Irwin L., Win-Ace Farm, Berkey, Ohio.					
Aigler Farm Connie	6	294	584	7575	379
S. Broadland Contender D. Aigler Farm Violet					
Betty Nella of Blystone Farm	7	322	638	7594	364
S. Champion of Blystone D. Nella of Wayside Farm					
¶Elmbrook Clarissa	Sr3	303	606	6525	335
S. Coronation Loyalist D. Fireside Royal Lillian					
Elmbrook Della	Sr2	332	664	7558	354
S. Coronation Loyalist D. Polly of Walnut Ridge					
Singing Water Dixie	Sr2	313	622	6192	318
S. Fireside Colonel D. Aigler Farm Dixie					
Blystone, Katherine E., Win-Ace Farm, Berkey, Ohio.					
Goldie Wanda of Blystone Farm	Jr3	334	668	8155	458
S. King Abbot of Reuthinger Farm D. Queen of Blystone Farm					
Blystone, Sarah J., Win-Ace Farm, Berkey, Ohio.					
Singing Water Margot	Sr2	365	730	8388	415
S. Fireside Colonel D. Aigler Farm Margot					
Brays Island Plantation, Incorporated, Yemassee, S. C.					
¶Kellogg Maxim's Hilda	Jr3	342	684	11462	555
S. Cesor Michigan Maxim D. Kellogg Fanstay's Hilda					
Bublitz, Walter J., Mr. & Mrs., Walmar Farm, Olathe, Kans.					
¶X. Y. Z.'s Camille	6	299	598	7948	399
S. Sooner Royal Booster D. Henrietta of Union Center					
Campbell, Roy, Clinton, Ill.					
Forges Canton Lady	Sr3	282	564	7175	378
S. Flying Horse Promise D. Forges Lady's Maid					
Cleveland, B. H., Jr., Dewey, Okla.					
¶Anderson's McToy Easter	Sr4	309	618	8710	379
S. Sun Farms Emperor's King D. Paramount McToy's Emma					
¶Cleveland's Arlene	Sr3	307	614	6569	278
S. St. Albans Valiant Maxim D. Paramount Arnold's Loretta					
¶Cleveland's Pauline	Jr3	365	730	7065	347
S. St. Albans Valiant Maxim D. Cleveland's Colleen					
Cleveland's Val-Max Bess	Jr2	259	518	4639	233
S. Anderson's Val-Max D. Cleveland's Colleen					
Costello, Harry, Holly Farm, Simsbury, Conn.					
Holly Farm Levity Nora	Jr2	365	730	9033	467
S. Groton House Caesar's Holly D. Holly Farm Nora Lee					
Crane, Francis V., Millis, Mass.					
¶Sheldegren Erma	Sr4	300	796	9287	364
S. Caumsett Chieftan D. Sheldegren Scatterbrain					
Day, H. L. & Son, Dunns Station, Pa.					
Elmcliff Lady	Jr2	302	594	5353	273
S. Quail Roost Eminent Prince D. Elmcliff Carnation					
Delay, Henry J., Harwinton, Conn.					
Broad Hill Portia	Sr2	265	530	5794	313
S. Green Meads Director D. Broad Hill Hopeful					
Maidstone Farms Lorna	Jr3	199	398	6090	296
S. Magic of Westview D. Lorna of Westview					
Dickinson, R. Duval, Wilburn Farm, Fredericksburg, Va.					
Belmont Glamour	Sr3	358	716	7912	400
S. Mobjack Glencairne Glamour D. Rose Glamour					
Dickinson, W. S., Wilburn Farm, Fredericksburg, Va.					
¶Fernlea Ruby	8	292	584	7188	311
S. Fox Dean's Rex D. Fernlea Blossom					
Ivakota's Rose's Baby	Jr3	339	678	8490	398
S. Sherwood Forest Renoble D. Ivakota's Rose of The Brook					
Martha of Hillsboro	10	319	638	8801	394
S. Fountain's King of Canterbury D. Lelia of Hillsboro					
¶Phyllis of Fernlea	8	261	522	6102	287
S. Fox Dean's Rex D. Pollyanna of Fernlea					
Wilburn Carrie Nella	Sr2	309	618	8597	448
S. Sherwood Forest Don D. Snow Girl's Wilburn Carrie					
¶Wilburn Effie's Judith	5	299	598	9517	457
S. Sherwood Forest Don D. Wilburn Amanda's Effie					
¶Wilburn Eve's Keepsake	5	312	605	6280	339
S. Sherwood Forest Forecaster D. Wilburn Snowgirl's Eve					
¶Wilburn Hazel Lily	Jr4	329	658	10026	475
S. Sherwood Forest Don D. Wilburn Carrie's Hazel					
¶Wilburn Jess Lilac	Sr4	295	567	7475	320
S. Sherwood Forest Don D. Wilburn Aline's Jess					
¶Wilburn Marietta	Sr3	352	688	7826	384
S. Sherwood Forest Don D. Wilburn Lass Etta Kett					
¶Wilburn Minnie's Indian Girl	7	270	540	7375	350
S. Sherwood Forest Forecaster D. Wilburn Challenger's Minnehaha					
Dulin, John P., Queen Anne, Md.					
Messix's Mary Kay	Sr2	291	582	7186	352
S. Spencer's Landing Maylang D. Messix's Esther					
Messix's Miss Proud	Sr3	295	590	8814	382
S. Blackbeard's Premier D. Messix's Lady Fay					
Messix's Starlight	Jr3	285	570	8167	409
S. Blackbeard's Premier D. Messix's Mary Lou					
Farnsworth, Howard G., Dorella Farm, Planada, Calif.					
Dorella Dandy's Jackie	Jr2	355	710	7217	410
S. Dorella Elect's Dandy D. Dorella King's Jessie					
Dorella Dandy's Sweet Pea	Jr2	361	722	6711	372
S. Dorella Elect's Dandy D. Dorella Royal's So-So					
Dorella D. Ex. Hope	8	365	730	8765	405
S. Dorella Diana's Excelsior D. Dorella Henry's Faith					
Dorella Doris	11	356	712	9489	415
S. President of Thousand Springs D. Dorella Dainty					
Dorella Elect's Anne	Jr2	357	714	7352	341
S. Chuckanut Elect D. Dorella Excelsior's Anne					
Dorella Elect's Pearl	Jr4	340	680	9526	580
S. Chuckanut Elect D. Dorella Darby's Poppy					
Dorella Elect's Rosalie	Jr3	333	666	7494	421
S. Chuckanut Elect D. Dorella Rachael					
Dorella Elect's Snooks	Jr2	338	676	6042	312
S. Chuckanut Elect D. Dorella Royal's Suki					
Dorella Elect's Snow Flake	6	312	624	10991	411
S. Chuckanut Elect D. Dorella Darby's Queen					
Dorella Elect's Stella	Jr4	312	624	7529	410
S. Chuckanut Elect D. Dorella Royal's Suki					
Dorella Glorianna	6	323	646	8975	426
S. Dorella Royal Rival D. Dorella President's Gladys					
Dorella Henry's Lady	10	342	684	11442	529
S. Dorella Henry D. Dorella Cecelia					
Dorella President's Bertha	9	355	710	10888	417
S. President of Thousand Springs D. Dorella Bernice					
Dorella Rachael	14	335	670	7072	335
S. Dorella Hannibal D. Dorella Rosalie					
Dorella Rival's Susan	6	297	594	6802	384
S. Cascade Royal Rival D. Dorella Sophie					
Dorella Rival's Tony	5	324	648	9681	421
S. Cascade Royal Rival D. Doella Tillie					
Dorella Royal's Daisy	Jr3	314	628	6327	358
S. Dorella Royal Rival D. Dorella Petunia					
Dorella Royal's Delight	Sr4	344	688	9720	429
S. Dorella Royal Rival D. Dorella D. X. Dimples					
Dorella Royal's Esther	Jr2	323	646	6159	301
S. Dorella Royal Rival D. Dorella Electra					
Dorella Royal's Gail	Sr3	362	724	8615	497
S. Dorella Royal Rival D. Dorella Goldie					
Dorella Royal's Georgia	Jr3	318	636	5855	342
S. Dorella Royal Rival D. Dorella Johnny's Corinne					
Dorella Royal's Goldenrod	Jr2	352	704	6511	333
S. Dorella Royal Rival D. Dorella Goldie					
Dorella Royal's Hannah	Jr2	365	730	6074	349
S. Dorella Royal Rival D. Dorella Elect's Honey					
Dorella Royal's Jane	6	310	620	7468	418
S. Dorella Royal Rival D. Dorella Rival's Judith					
Dorella Royal's Pearl	5	337	674	6871	381
S. Dorella Royal Rival D. Dorella Petunia					
Dorella Royal's Synthia	Jr2	365	730	9057	530
S. Dorella Royal Rival D. Dorella Elect's Shirley					
Dorella Royal's Valinda	Jr2	350	700	7894	367
S. Dorella Royal Rival D. Dorella Darby's Valencia					
Dorella Royal's Violet	Sr3	321	642	6916	396
S. Dorella Royal Rival D. Dorella Darby's Valencia					
Dorella Soldier's Brownie	Jr2	324	648	9062	480
S. Dorella Rival's Soldier D. Dorella Brown Fairy					
Dorella Soldier's Bunnie	Jr2	333	666	7352	363
S. Dorella Rival's Soldier D. Dorella Rival's Butterball					
Dorella Soldier's Colee	Jr2	324	648	8115	453
S. Dorella Rival's Soldier D. Dorella D. X. Coquette					
Dorella Soldier's Delightful	Jr2	319	638	8505	441
S. Dorella Rival's Soldier D. Dorella Royal's Delight					
Dorella Soldier's Diane	Jr3	365	730	9235	526
S. Dorella Rival's Soldier D. Dorella Rival's Dainty					
Dorella Soldier's Fanta	Jr2	365	730	6076	319
S. Dorella Rival's Soldier D. Dorella Royal's Francine					
Dorella Soldier's Gladys	Jr2	320	640	6948	357
S. Dorella Rival's Soldier D. Dorella Elect's Grady					
Dorella Soldier's Jasmin	Jr2	334	668	6364	397
S. Dorella Rival's Soldier D. Dorella Royal's Jane					
Dorella Soldier's Lassie	Jr2	324	648	7518	439
S. Dorella Rival's Soldier D. Dorella Elect's Lana					
Dorella Soldier's Maud	Jr2	333	666	7438	421
S. Dorella Rival's Soldier D. Dorella Royal's Marjorie					
Dorella Soldier's Nettie	Jr3	337	674	4622	310
S. Dorella Rival's Soldier D. Dorella Royal's Nettie					
Dorella Soldier's Panchito	Jr2	365	730	7501	412
S. Dorella Rival's Soldier D. Dorella Royal's Primrose					
Dorella Soldier's Sister	Jr4	305	610	7485	422
S. Dorella Rival's Soldier D. Dorella Rival's Susan					
Dorella Soldier's Surprise	Sr3	343	686	9985	543
S. Dorella Rival's Soldier D. Dorella Elect's Siren					
Dorella Soldier's Taffy	Jr2	365	730	8003	407
S. Dorella Rival's Soldier D. Dorella Elect's Trixie					
Dorella Soldier's Topaz	Jr2	365	730	8277	4[illegible]
S. Dorella Rival's Soldier D. Dorella Rival's Tony					

Happyholme Baroness Dora Jr2 339 678 5067 225
S. Douglaston Baron Ashtown D. Happyholme L. C. Dora
Wescon's Norbeau's Dolphine 6 322 644 8699 473
S. Hill Girt Norbeau D. Master's Dolphine

Foust, Jack C., Mayflower Farm, Cable, Ohio.

Mayflower's Country Petal Jr2 365 730 8725 444
S. Forward Farms Pharaoh D. Mayflower's Country Bloom

Fredrickson, Don, Bagley, Minn.

U. of M. Carla's Starlight Sr2 323 646 5447 280
S. Tianna's La Noce Maxim D. U. of M. Carla

Frost, John M., Forktown Heights, N. Y.

¶Sheldegren Effie 5 276 739 7368 418
S. Sheldegren Prince Victory D. Sheldegren Baby Dumpling

Giglio, Leonard, Bolton, Conn.

Holly Farm Peach 6 339 820 12755 576
S. Green Meads Prince D. Holly Farm Blanche

Gleason, Fred C., Tamarack Ridge Farm, Sodus, Mich.

¶Daisyan of Tamarack Ridge 11 365 730 10928 511
S. Fanstay of Oronoko D. Daisy of Tamarack Ridge
¶Delight of Elburja Farms Jr4 315 630 6970 323
S. Rose's King of Meadow Lane D. Joy of Elburja Farms
¶Liberty of Tamarack Ridge Sr3 328 634 7872 419
S. Eth-Mead Shah D. Carolene of Tamarack Ridge
Terry of Tamarack Ridge Jr2 285 570 8090 423
S. Tom of Tamarack Ridge D. Connie of Tamarack Ridge

Goddard, Newell A., Oaksdale Farm, Simsbury, Conn.

¶Broad Hill Starling Sr4 289 578 7159 389
S. Holly Farm Dasher D. Broad Hill Harriet

Gorman, J. C., Cedar Brook Farm, Bellville, Ohio.

Aigler Farm Rosita 6 277 554 8236 366
S. Raemelton Aigler Prince D. Aigler Farm Rosalind
Campus Meadow Royal Corine Jr4 352 702 8035 354
S. Pine Manor Royal Sweepstake D. Giermead Corine
Cherry's Freeda of Springdale 9 324 648 8832 438
S. Leafy-Alfa White Face's Climax D. Bella's Cherry of Springdale
Cherry's Ilene of Springdale 5 288 576 5219 231
S. Badoja Hightide D. Bella's Cherry of Springdale
Coronet's Bonnie of Avalon Jr3 212 424 5083 302
S. Normandy Coronet D. Avalon Marvel Lassie
Cowham Farm's Ultra Hazel Sr3 275 550 6303 343
S. Cesor Ultra Maxim D. Golden Hazel of Cowham Farm
Edinham M. Norma Jr2 290 580 5286 260
S. Chedco Mars D. Fordham Gay
Guernsey Maid's Dinah Sr4 300 592 7519 343
S. Chestnut Ridge Sweetness Mark D. Clearfield Sunflower
Guernsey Maid's Gypsie Girl 5 264 528 5690 253
S. Willow Brook's Sandy D. Irma of Tall Pine
Harbert's Regal Vergina Jr2 329 658 7773 353
S. Foremost Prince Faithful D. Harbert's Virgina
Horny Star's Mary 7 292 584 6446 258
S. Brownlea Councilman D. Horny Star
Kenmar Hills Empress Caroline Sr2 365 730 4833 268
S. Edinham's Prediction D. Ken-Edin Princess Caroline
Kerrykee's Donna Jr2 359 718 7393 362
S. Ideal's Maybell's Gardenius D. Daisy's Pearl of Walnut Avenue
Kerrykee's Eleanor Sr2 292 584 4786 244
S. Favorite Rose's Duke D. Pine Lawn's Jewel's Bossy
¶KoKosing's Natalie 8 259 514 5536 240
S. Validate of Penn Villa D. Susan of Wondom Valley
Natural Grove's Charm 5 365 730 10902 551
S. Franchester Consultant D. Natural Grove's Tiny
Natural Grove's Joy Sr2 298 596 6225 314
S. Pine Manor Trojan D. Natural Grove's Charm
Rhoadesdale Kitty Jr4 275 550 5563 237
S. Fairlawn L. Governor D. Rhoadesdale Hattie

Gullickson, Irving, Cambridge, Wis.

Marhawk Pretor's Rowena Jr2 285 548 5465 263
S. Rock Creek Pretor D. Monarch's Admiral's Ruby

Habrick, Frank, Sycamore Vale, Adrian, Mich.

Sycamore Vale Beth Jr2 321 642 7672 343
S. Sycamore Vale Royal Maxim D. Sycamore Vale Cristina
Sycamore Vale Blonde Jr2 290 580 7561 340
S. Sycamore Vale Royal Maxim D. Sycamore Vale Nellie
Sycamore Vale Louise Jr3 310 620 9144 383
S. Mariburrell Vanwood D. Sycamore Vale Fern
Sycamore Vale Pauline Jr2 297 594 6796 345
S. Sycamore Vale Royal Maxim D. Norma of Woodland
Sycamore Vale Sara Lou Sr3 351 702 10233 461
S. Mariburrell Vanwood D. Sycamore Vale Bertha

Hartman, E. B. & Sons, Lakeside Guernsey Farm, Kalispell, Mont.

¶Byrnedale Kate Jr4 365 730 7284 383
S. Wandamere Master D. Cascade Alta
¶Byrnedale Pansey 7 286 572 5905 304
S. Wandamere Master D. Cascade Frolic
¶Shelter Valley Rose Jr3 285 570 5524 326
S. Beau Gay Improver D. Byrnedale Buttercup

Hauth, Herman, Mt. Springs Farm, Honesdale, a.

Beaverbrook Jewel's Janet Sr3 337 638 9000 430
S. Beaverbrook Madonna's Star D. Beaverbrook Jewel's Jasmine

Hays, C. Blaine, Hayswood, Corydon, Ind.

¶Hayswood Elsa Sr4 349 698 8500 388
S. Dicta Crescent D. Hayswood Rachel Crescent
¶Hayswood Emily 5 252 504 7303 295
S. Dicta Crescent D. Hayswood Orpha Crescent
¶Hayswood Goldie Sr3 283 566 7126 315
S. Hayswood Donald D. Hayswood Chloe

Hembree, John A. & Sons, Hightower Guernsey Farm, Stockton, Mo.

Hightower Butterfat Blanch Sr2 365 730 7213 329
S. Two Brooks Butterfat D. Lassie's Ultra Blanch
Hightower Butterfat Dasia Sr2 319 638 6158 289
S. Mulhocaway Pythias Butterfat D. Newport's Ultra Daisy
¶Hightower Butterfat's Buttercup 6 347 694 7638 362
S. Heartsease Butterfat's Rexden D. Newport's Ultra Pansy
Hightower Butterfat's Phlox Jr2 312 624 4873 259
S. Mulhocaway Pythias Butterfat D. Hightower Butterfat's Peona

Holcomb, Tudor F., Broad-Hill Farm, West Granby, Conn.

¶Broad Hill Celia 6 335 670 10873 470
S. Grassland Voltaire D. Dorcas of Broad Hill
¶Broad Hill Charlotte 6 264 528 8084 392
S. Grassland Voltaire D. Charlotte of Tersana Farm
¶Broad Hill Eudeyne 7 280 560 10059 487
S. Holly Farm Stars and Stripes D. Broad Hill Lexia
¶Broad Hill Hopeful 8 288 576 10551 507
S. Grassland Voltaire D. Mollie of Tersana Farm
¶Broad Hill Lass 9 365 730 11623 540
S. Heartsease Butterfat Favor D. Whimsy Moonlight
¶Broad Hill Lavender 9 330 660 10092 444
S. Grassland Voltaire D. Delia of Broad Hill
Broad Hill Retta Sr2 266 532 6498 332
S. Green Meads Director D. Broad Hill Crystal
¶Broad Hill Sabra 5 279 558 8088 390
S. Broad Hill Valor D. Broad Hill Bonita
¶Broad Hill Starlight Sr4 365 730 10908 566
S. Broad Hill Valor D. Broad Hill Laurel
¶Broad Hill Sunshine Jr4 365 730 10761 481
S. Broad Hill Valor D. Broad Hill Hopeful
¶Cannie of Tersana Farm 2d 10 283 566 7493 372
S. Beausite Valentine's Actor D. Cannie of Tersana Farm
Dreamwold Joyfull 8 251 502 5075 276
S. Argilla Charter D. Faraway Queen Hope
¶Pharos Border King's Arlene 5 272 544 6784 351
S. Broadland Border King D. Edgemere Lady Arlene 2d

Jacob, Myron, Merm Farm, Riga, Mich.

Eth-Mead G. B. Gloria Jr2 329 658 9464 479
S. Coronation Gold Bond D. Eth-Mead FR Glorianna
¶Honey's Goldie of Merm Farm 8 311 622 11006 560
S. Maple Lane Gloria's Steadfast D. King's Honey of Belmont
Merm Farm Lucky Peggy Jr2 365 730 10803 592
S. Maple Lane Lucky's Laddie D. Monarch's Dimple of Merm Farm

Kennedy, Frank, Kenwood Acres, Ann Arbor, Mich.

Kenwood's Mary Ann Gloria Jr3 365 730 7092 369
S. Pine Manor Levity Prince D. Circle Drive's A. C. Gloria
Kenwood's Varsity Belle Jr2 333 666 5867 300
S. Ross Farm Champion Joe D. Betsybelle of Parmerlee Place

Kiesling, M. F., Maple Leaf Farm, Fort Atkinson, Wis.

Plainview's Dot 6 365 730 10182 413
S. Dot's Clarion of Smithdale D. Nina's Julie of Smithdale

King, Lewis E., Elmstead Farm, North Brookfield, Mass.

¶Elmstead Dolly Grace 11 306 610 6535 344
S. Argilla Gold Dust D. Elmstead Golden Grace
¶Elmstead Dolly Sadie 8 296 576 8163 387
S. Elmstead Dolly's Foremost D. Elmstead Golden Sadie
¶Elmstead Dolly's Sara Sr4 325 646 9262 499
S. Elmstead Dolly's Foremost D. Elmstead Golden Sara
¶Elmstead Dolly Wonder 8 365 730 10205 482
S. Elmstead Dolly's Foremost D. Gold Dust's Widdy
¶Elmstead Double Wonder Sr4 341 680 9047 440
S. Elmstead Dolly's Foremost D. Elmstead Dolly Wonder
Elmstead F. Dolly Gracious Jr3 320 638 7298 362
S. Elmstead Foremost Pilot D. Elmstead Dolly Gray
¶Elmstead F. Dolly Gray Sr4 326 650 10124 474
S. Elmstead Foremost Pilot D. Elmstead Dolly Gray
¶Elmstead F. Dolly Sadie Sr4 312 621 9940 492
S. Elmstead Dolly's Foremost D. Elmstead Dolly Sadie
¶Elmstead F. Pilot's Sallie Sr4 294 584 8865 432
S. Elmstead Foremost Pilot D. Elmstead Pilot's Sallie
¶Elmstead F. Pilot's Widow Sr4 306 609 8688 502
S. Elmstead Foremost Pilot D. Elmstead St. Widow
¶Elmstead Pilot's Jane Sr3 365 730 8346 412
S. Argilla C. Pilot D. Elmstead Golden Jane
¶Elmstead Pilot's Marie 7 267 533 6374 293
S. Argilla C. Pilot D. Elmstead Dolly Marie
¶Elmstead Pilot's Sallie 6 258 516 6548 300
S. Argilla C. Pilot D. Elmstead Golden Sallie
¶Elmstead St. Lady 7 365 730 10440 553
S. Lincoln St. Nicholas D. Elmstead Golden Lady

Kingsbury, Harold L., Kingsbury Farms, Lapeer, Mich.

Beverly's Ajax Flower Girl Jr2 327 654 8400 377
S. Eth-Mead P. Coronation Model D. Beverly's Ferdinand's Goldie
¶Beverly's Ferdinand Goldene Jr3 269 538 4444 180
S. Marjohnelle Ferdinand James D. Beverly's Sensation's Golden
¶Beverly's Ferdinand's Nan Sr3 364 728 8482 380
S. Marjohnelle Ferdinand James D. Queen's Nan of Fairacres
¶Kingsbury's Bonnie Bess Jr3 294 588 6500 344
S. Calibur of Walnut Lane D. Ackerman's Judy
Kingsbury's Lady Lucy Jr2 308 616 6858 305
S. Jiggs of Meadow Brook D. Queen Mary's Gretchen
Kingsbury's Lady Rose Jr2 317 634 8039 420
S. Jiggs of Meadow Brook D. Coltson's Frances
¶Miss Annette of Farr Farm Jr3 269 538 8253 359
S. Blaze of Meadow Brook D. Miss Viola of Farr Farm
¶Miss Beauty of Farr Farm Jr3 214 428 4563 190
S. Blaze of Meadow Brook D. Miss Rose of Maple Ridge
¶Queen Mary's Gretchen 8 305 610 6439 300
S. Red Wing of Pleasant Hill D. Sims Queen Mary

Knight, Charlie L., Knightdale Farm, Guilford College, N. C.

¶Big Boy's Princess Kate 10 346 692 7854 448
S. Builder's Big Boy D. Kate's Princess Myrtle
¶Boxwood Shelby Sr3 365 730 10407 506
S. Quail Roost Fawn Maxim D. Whiteacres Ruthe
Knightdale Count's Connie Sr2 335 670 5876 273
S. Quail Roost Royal Count D. Knightdale Prince's Myrtle
¶Knightdale Prince's Myrtle 5 365 726 10336 461
S. Clear Springs' Bonnie Prince D. Marcus' Princess Kate
¶Knight's Isabella Sr3 365 730 7636 306
S. Majestic's Knight D. Gentil Iska of Windhurst

Knight, Clarence O., Knightdale Farm, Guilford College, N. C.

¶Knight's Betty Jane 14 291 582 7262 387
S. Klondike Marcus D. Fern Vista's Sarah Maude

Knuth Brothers, White Oak Farm, Niles, Mich.

Beverly's Ferdinand's Lily Jr4 334 668 8915 427
S. Marjohnelle Ferdinand James D. Beverly's Sensation's Lillian
¶Dutchman's Bettine 5 289 578 8858 463
S. Lockshore Royal Dutchman D. Jack's Barbara
¶Dutchman's Cynthia 5 301 602 7956 435
S. Lockshore Royal Dutchman D. Jack's Ultra Goldy
¶Dutchman's Dolores Jr4 365 839 13371 650
S. Lockshore Royal Dutchman D. Dora Mazie
Dutchman's Flora Jr2 301 676 8406 441
S. Lockshore Royal Dutchman D. Yankee's Flora
¶Dutchman's Queen Barbara 5 246 492 8761 436
S. Lockshore Royal Dutchman D. Jack's Queen Barbara
¶Dutchman's Zelma Sr4 291 582 8677 404
S. Lockshore Royal Dutchman D. Jacob's Lila
¶Lila of Twin Elms Sr4 242 484 6156 304
S. Haven Hills Philosopher D. Haven Hills Pointzetta 2d
¶White Oak Babette Sr3 276 552 7141 373
S. White Oak Bonanza J. D. White Oak Top's Beth

Knuth, Ida, Mrs. & Sons, White Oak Farm, Niles, Mich.

¶Dutchman's Belladele Sr3 309 618 9274 452
S. Lockshore Royal Dutchman D. Jack's Belladele
Dutchman's Lala Lee Jr2 365 730 8199 429
S. Lockshore Royal Dutchman D. Jacob's Linda Lee
Mars' Libby Lee Jr3 275 526 6682 330
S. Defender's Mars D. Golden Silence's Lola Lee
Prince's Leona Lee Jr2 310 703 11256 504
S. St. James Philosopher's Prince D. Dutchman's Leona Lee
Prince's Roberta Ann Jr2 318 764 8510 399
S. St. James Philosopher's Prince D. Dutchman's Queen Barbara
Prince's Sally Joy Jr2 344 805 10840 507
S. St. James Philosopher's Prince D. Jacob's Sally

Koch, Harry F., Sheldegren Farm, Greenfield, Mass.

Sheldegren Andrea Sr2 365 1088 15169 635
S. Sheldegren Hero Lad D. Sheldegren D. Annetta
¶Sheldegren C. Edelle 5 295 818 10519 494
S. Caumsett Chieftan D. Sheldegren Edelle
¶Sheldegren Clare Sr3 310 725 9045 524
S. Sheldegren Prince Victory D. Sheldegren Clara
¶Sheldegren C. Linda 5 283 844 9506 476
S. Caumsett Chieftan D. Sheldegren Princess Lettie
¶Sheldegren C. Mayflower 5 307 832 8380 442
S. Caumsett Chieftan D. Sheldegren Mayflower
Sheldegren Cornelia Jr2 365 972 8537 428
S. Sheldegren Hero Lad D. Sheldegren Comfy
¶Sheldegren Doran Jr4 297 826 10579 547
S. Sheldegren Prince Victory D. Northfield Doran 5th
¶Sheldegren Eda 5 297 821 8866 428
S. Caumsett Chieftan D. Sheldegren Princess Edna
¶Sheldegren Ella Sr3 314 893 9895 516
S. Sheldegren Prince Victory D. Sheldegren Evelette
¶Sheldegren Gay Sr3 273 660 6301 308
S. Sheldegren Hero Lad D. Sheldegren C. Glorious
¶Sheldegren Gratia Sr3 195 538 5804 296
S. Foremost Command D. Sheldegren M. Grace
Sheldegren Lynne Jr2 345 946 8073 374
S. Foremost Command D. Sheldegren C. Linda
¶Sheldegren May Princess 7 365 1030 10207 515
S. Alfalfa Farm Prince D. Sheldegren Mayflower
¶Sheldegren Monette 7 365 960 12675 646
S. Sheldegren Cora's Supreme D. Sheldegren Mona
¶Sheldegren Mumfy 8 285 788 8426 417
S. Sheldegren Financier D. Sheldegren Honeymoon
¶Sheldegren Princess Edna 8 365 1095 13574 694
S. Alfalfa Farm Prince D. Sheldegren Edna

Koch, Harry F., Mr. & Mrs., Sheldegren Farm, Greenfield, Mass.

Old Timbers Hilda Sr4 298 871 11533 523
S. Coronation Hector D. Florinda F. Hayes

Kraner, G. H., Harman Farm, Wren, Ohio.

¶Blondie Sall Jr4 365 730 8598 457
S. Crescent's Bella's Sheik D. Lady's Dreams
¶Cherry's Suzy Jane 12 283 566 7108 299
S. Homestead Lindy's Mac D. Cherry Glee
¶Sheik's Fannie Belle Jr3 365 730 6716 339
S. Crescent Bella's Sheik D. Dumb Belle

Krider, Harold H., Spring Hill Farm, Clinton, Ohio.

¶Daisy's Pet of Rural Home Sr3 305 610 8540 371
S. Ideal's Gardenius' King D. Beaulah's Daisy of Rural Home
¶Edinham K. Nancy 5 365 730 9778 484
S. Spar Hill Coronation King D. Edinham's Nancy
¶Hasson's Lone Oak Queen Jr3 365 730 8568 364
S. Fairlawn H. Hasson D. Avalon Challenger's Queen
Lone Oak Electro's Jewel Sr2 333 666 7119 323
S. Lone Oak Electro D. Knight's Jewel of Old Homestead
¶Maradea Preeminent Nancy Sr4 365 730 12944 624
S. Raemelton Triumph Preeminent D. Maradea Nancy Jane
¶Ollie's Rose of Summitstead 6 363 726 9258 468
S. Ideal's Gardenius' Glen D. Ruth Ollie of Doll Homestead
Spring Hill Ideal's Susan Jr2 289 578 7683 343
S. Ideal's Satellite's Gentleman D. Summitstead's Lois
¶Summitstead's Lois 9 278 556 8150 316
S. Summitstead's Knight D. Summitstead's Echo
¶Summitstead's Maiden's Marvel 5 309 618 7823 399
S. Ideal's Satellite's Emperor D. Knight's Maiden of Summitstead

Kruger, Harvey H., Harledon Farm, Paynesville, Minn.

Bethany Royal's Guss Jr2 365 730 8889 493
S. Coldspring's Romulus Royal D. Bethany Wistar's Gussie
Bethany Royal's Gussie Jr2 333 666 8448 450
S. Coldspring's Romulus Royal D. Bethany Wistar's Gussie
Bethany Wistar's Charm Jr2 314 628 8892 453
S. Green Meads Wistar D. Raemelton Triumph Carmen
Harledon Lady Alpha Jr2 347 694 10497 545
S. Rock Creek Esquire D. Koronis Hills Country Glamour
Koronis Hills Harvest Irma Jr3 308 616 8330 372
S. McDonald Farms Harvester D. Koronis Hills Etta
Koronis Hills Harvest Katinka Jr2 315 630 8670 428
S. McDonald Farms Harvester D. Koronis Hills Alberta
Koronis Hills Lady Kay Jr2 334 668 8860 429
S. Rock Creek Esquire D. Koronis Hills C. Henrietta
McDonald Farms Lavina Jr2 360 720 8791 480
S. McDonald Farms Jubilant D. McDonald Farms Irvina

Kuhn, F. H., Idahope Farm, Middleton, Idaho.

Aldahome Gay Lass Jr2 347 694 7113 343
S. Chicona Philotas D. Nilo of Aldahome
Benefit's Victoria Jr3 304 608 7149 379
S. Chicona Benefit D. Letha's Tillie
Judith Ann of Alamosa Sr4 211 422 5247 260
S. Bobette's King of Alamosa D. Lasy of Alamosa
Polaida Prince's Juanita 5 305 610 6318 298
S. Bethany Prince Regent D. Polaida Queen's Melba

Kuras, Anthony, Flower Farm, West Suffield, Conn.

Troller's Blanch 5 347 692 7676 378
S. Green Meads Troller D. Whittemore Farm C. Blanch

Kuster, Carman H., Locust Lawn Farm, Camden, Mich.

Gilmore's Libbie B. Daughter Jr3 299 598 8444 483
S. Eth-Mead May Queen's Prince D. Gilmore's Libbie B.
Sunny Meadows Clarissa Bow 6 287 574 10043 521
S. Mulhocaway Butterfat James D. Kenfleur's Clara Bow

LaBroad, F. K., Long Lane Farm, Amherst, Mass.

Blanche Folloy Jr4 324 648 9440 465
S. Forge Hill Folly Bell Buoy D. Princess of Anytime
Pomeroy Meadow Queen Sr2 365 730 9614 401
S. Storrs Commander Ferdinand D. Nobleman's Pride of Greenway
Starbright of Abby Lodge 5 287 574 7472 346
S. Abby Lodge Berkshire Boy D. Pola of Abby Lodge

Lacher, Gabriel & Betschart, Joe, Bay Meadow Farm, Santa Clara, Calif.

¶Bay Meadow's Boots 7 296 592 9156 432
S. Topside Trident D. Santa Cruz Boy's Beta
Bay Meadow's Celest Sr2 288 576 6376 315
S. Eldor of Burger's Place D. Bay Meadow's Celestina
¶Bay Meadow's Charlitha 5 279 558 7226 399
S. Topside Trident D. Bay Meadow's Carol
¶Bay Meadow's Charm Sr4 329 658 9059 464
S. Topside Trident D. Bay Meadow's Cicel
Bay Meadow's Delline Sr2 272 544 6820 304
S. Topside Trident D. Bay Meadow's Della
¶Bay Meadow's Dream 5 298 596 8248 458
S. Topside Trident D. Bay Meadow's Daris
Bay Meadow's Eugenia Sr2 357 714 7497 356
S. Topside Trident D. Happyholme Eula
Bay Meadow's Goldie Sr2 319 638 7384 388
S. Topside Trident D. Bay Meadow's Greta
¶Bay Meadow's Hermey Sr3 308 616 9075 462
S. Topside Trident D. Bay Meadow's Hildean
¶Bay Meadow's Ida Sr4 343 686 9893 478
S. Topside Trident D. Mt. Shasta View Jenney
¶Bay Meadow's Marlo 7 308 616 8899 518
S. Santa Cruz Holliston Jerry D. Mt. Shasta View Marie
Bay Meadow's Mona Sr2 288 576 7105 375
S. Topside Trident D. Minnie of Sunny Oaks
¶Capay Diana 7 293 586 7153 371
S. Clovertop Demonstrator D. Minerva of Capay
¶Cavalcade's Blossom's Rosebud 10 239 478 7618 299
S. Blossom's Cavalcade D. Cherry Blossom's Fancy
¶Fayette Farm's Wild Rose 8 297 594 8931 417
S. Sugar Grove's W. S. D. Signal's Sybil Girl
Happyholme Perfect Royola Jr4 290 580 7402 428
S. Happyholme Perfector D. Happyholme Royal's Iola
¶Holmwood's Foremost Molly 11 339 678 9760 454
S. Foremost Laurentic Lad D. Maywood's Ultra Nancy
¶Minnie of Sunny Oaks 10 321 642 8255 386
S. Fir Ridge Blazer D. Cameo Beauty 2d
¶Myra of Idora 10 315 630 11848 477
S. Troutmere Starr D. Troutmere Martha
¶Rex's Ophelia 7 365 730 12587 680
S. Argilla Rex D. Gertrude's Amelia
¶Troutmere Vivi 7 365 730 10444 636
S. Shuttlewick Dreadnaught D. Troutmere Violet

Lage, Harry, Stede Well Farm, Davenport, Iowa.

Larch Hill's Jewell 7 315 630 6977 411
S. Highland Place Solitaire D. Larch Hill's Promise
Stede Well's Eleanor 5 365 730 9005 371
S. Hilltop Butterfat Mecca D. Stede Well's Lenore
Stede Well's Grace Ann Jr2 365 730 9469 485
S. Lea Pearl Moonlight D. Annabelle of Stede Well

Lamberson, R. G., Littlewood Farm, West Chicago, Ill.

Anchor Point Mod. Berenice Sr2 338 676 9218 349
S. Argilla Moderator D. New Hope Leader's Milkyway
¶Cooper's H. Reflex Jr4 218 436 5571 271
S. Meadow Lodge Rex's Hercules D. Cooper's Reflection
Curtiss Candy Levity Rose Sr3 228 456 6028 257
S. Green Meads Levity King D. Florham Rose Queen
Elderbrook's Monogram Sr2 302 604 9301 397
S. Beau Brummel's Monogram D. Elderbrook Phoebe
Glacial Meads Splendor's Joy Sr3 365 730 8258 358
S. Green Meads Splendor D. Gordondale Jalna
Littlewood Amelia Jr2 273 546 5460 243
S. Lockshore Norenda D. Lockshore Croixland's Sundew
Spruce Shadows Lassie Jr4 350 700 8668 415
S. Langwater Michael D. Spruce Shadows Molly
Sunset Glow Desire 5 322 644 6154 325
S. Pine Manor King Kenfleur D. Kenfleur's Marcella Rose

Lambert, Perry H. & Dickerson, Max, Sunrise Farm, Hiawatha, Kans.

¶Golden Dew Doreen Sr2 313 626 6372 278
S. Meadow Lodge Damon D. Sunbright Crusader's Dot
Lily Lane King's Tot Jr2 320 633 6014 295
S. Medow Lodge King's Lad D. Lily Lane Tiny Tot
¶Sunrise L. Jewel Jr3 234 468 5314 225
S. Meadow Lodge Max's Lad D. Pauline's Butterfat Jewel
¶Runrise Pattie's Princess 5 204 408 5925 221
S. Oak Lawn Diadem Prince D. Tresillian Valor's Pattie

Larrabee, George W., Jr., Juniper Ledge Farm, Bath, Maine.

Applebrook's Lovely Lady Jr2 324 648 7524 386
S. Coronation Potentate D. Thirlstane Lovely Lass
¶Caphir Farm Julia Sr4 330 660 7826 376
S. Langwater Gold Dawn D. Julianna of Caphir Farm

Prince's Luona of M. H. 5 307 614 7345 321
S. Rafton's Prince of M. H. D. Lue of Millay Homestead

Latta, J. E., Ogedanke Farm, Hillsboro, N. C.

¶Kate of Ogedanke 7 338 676 7406 346
S. Quail Roost Diamond D. Ogedanke's Cherryblossom
¶Ogedanke's Cupid Jr3 365 730 9329 493
S. Quail Roost Diamond D. Regina's Choice
Ogedanke's Emaline Jr3 360 720 11036 591
S. Quail Roost Diamond D. Mara of Foremost
¶Ogedanke's Lady 7 365 730 8342 372
S. Quail Roost Diamond D. Ogedanke's Lovey Mary

Lavy, Hubert, Mr. & Mrs., Golden L Dairy, Winfield, Mo.

Adair's Jade Bell Jr2 307 614 5130 261
S. Kenfleur's Garbo Bouy D. Adair's Alert's Bell
Golden L Sue Jr2 294 588 5450 309
S. St. Albans Blend's Sentinel D. Lynden Grove Pet
Lynden Grove Nancy Nellie 6 292 584 7961 341
S. Clifford of Burg Farm D. Lynden Grove Nancy Foam 2d

Lawrence, B. L., Whalley's Point Farm, Charlotte, Vt.

¶Georgina of Cold Spring Harbor 8 281 562 6520 296
S. Homestead Gael Sequel D. Griselda of Cold Spring Harbor
¶Sheba of Woodside 5 300 600 7193 323
S. Khedive of Woodside D. Northwood's Momo
¶Whalley's Kiska Sr4 295 590 6461 373
S. Fame of Woodside D. Hector's Echo

Lawyer, C. G., Charmae Farm, Clear Lake, Iowa.

¶Charmae Angela Sr3 267 534 4257 221
S. Gluek Farm Noble Lad D. Highland Place Angelica

Lehmann, Edison, Prairie Farm, Berne, Ind.

Karna's Prairie Farm Ella Jr3 338 676 7724 419
S. Golden Grange Rexx Bob D. Karna of Bear Lake
Woodvale Wistar Sue 5 365 730 10147 437
S. Wistar's Mahomet D. Woodvale Gentle Sue

Leonard, A. G., Jr., Mr. & Mrs., Stonebridge Farms, Wilmington, Ill.

¶Ransom Rosetta's Rosene 6 365 730 7237 330
S. Argilla Fisherman D. St. Albans Que Vive Rosetta
¶Stonebridge Butterfat Maybelle Jr3 365 730 9602 451
S. Grenfel Butterfat Eclipse D. Stonebridge Mabel
Stonebridge Champion Scarlet Sr2 227 454 5233 259
S. St. James Champion Darcy D. Scarlet Diana

Leuthold, Hans, Wilsona Farms, Tillamook, Oregon.

¶Jean of Tillamook Meadows 5 225 450 9323 484
S. Rockingham Prince Carol D. Jenny of Tillamook Meadows
Mary Jane of Ellendale 8 300 600 8474 408
S. Valor's Rex of Oak Park D. Mattie of Buell
¶Pocahontas of Chemeketa 8 284 568 6396 343
S. Royal of Oak Park D. Gay Lad's Pocahontas
Wilsona Farms Dora Jr2 365 730 9230 469
S. Rockingham Tourist D. Wilsona's Sunny Darling
¶Wilsona Farms Fern 5 313 626 6787 311
S. Reveler of Thousand Springs D. Wilsona's Grace
Wilsona Farms Jeanette Jr2 318 636 5035 253
S. Wandamere Lady's Challenger D. Wilsona's Jean
¶Wilsona Farms Lass 5 314 528 11150 500
S. Reveler of Thousand Springs D. Darling Lily of Mount Glacier
¶Wilsona Farms Twinkle 5 295 590 9178 399
S. Reveler of Thousand Springs D. Wilsona's Dream Linnette
¶Wilsona's Charming Lily Sr4 298 596 9857 436
S. Reveler of Thousand Springs D. Darling Lily of Mount Glacier
¶Wilsona's Lady Desire Sr4 321 642 9624 498
S. Reveler of Thousand Springs D. Wilsona's Faithful Gem
¶Wilsona's Sunny Darling 10 305 610 9455 406
S. Marie's Prince Charles D. Darling of Linda's Maples

Lively, J. T. & Son, Bluff View Farm, Dallas, Texas.

¶Coventry Merry Topsy 13 365 730 11077 493
S. Langwater Coventry D. Coventry Bright Topsy
Flo-Ray's Winona Sr3 290 580 8653 376
S. Woodacres Royal Viking D. Flo-Ray's Wanda Lou
¶Lady Jane Africander 9 329 658 9634 438
S. Aiyukpa L. Banner D. Foxburg's Neater's Jane
¶Topsy of Bluff View 8 305 610 9917 446
S. Lotus David D. Coventry Merry Topsy

Logan, John P., Elmdale Farm, Lafayette, Ind.

¶Elmdale Alert Patience 6 318 629 9483 379
S. Kenfleur's Ted Alert D. Elmdale Princess Pat
¶Elmdale King's Petunia Sr4 294 587 6827 304
S. Kenfleur's King Ted D. Elmdale Patsy
Elmdale Taurus' Pamela Jr2 293 572 6065 307
S. Kesswall's Challenger Taurus D. Elmdale Alert Patience

Logan, Paul S., Elmdale Farm, Lafayette, Ind.

Elmdale Carn Bubbles 9 329 648 10139 429
S. Elmdale Carnation D. Elmdale Beatrice
¶Elmdale King's Melody Sr2 278 553 7501 249
S. Kenfleur's King Ted D. Elmdale Carn. Mafa
Elmdale Taurine Francine Jr2 313 622 5616 306
S. Kesswall's Challenger Taurus D. Elmdale Carn. Wilfrieda
Elmdale Taurine Hollyrose Jr2 315 629 6337 324
S. Kesswall's Challenger Taurus D. Elmdale Betsy Rose
Elmdale Taurine Lorelei Jr2 357 700 7504 361
S. Kesswall's Challenger Taurus D. Elmdale Linda Lou
Elmdale Taurine Wilfrieda Jr2 365 730 6459 356
S. Kesswall's Challenger Taurus D. Elmdale Carn. Wilfrieda

Logan, Wilbert R., Elmdale Farm, Lafayette, Ind.

¶Elmdale Alert Floncy 5 317 633 7869 401
S. Kenfleur's Ted Alert D. Elmdale Carn. Wilfrieda
¶Elmdale King's Lala Sr4 293 572 8792 394
S. Kenfleur's King Ted D. Elmdale Lilian
¶Elmdale King's Lena Jr3 272 541 6082 272
S. Kenfleur's King Ted D. Elmdale Alert Lela
Elmdale Taurine Luna Jr2 356 708 8517 440
S. Kesswall's Challenger Taurus D. Elmdale Alert Lela

Long Island Agricultural & Technical Institute, Farmingdale, N. Y.

Lad's Cherie of Woodside Sr4 310 620 9014 403
S. Victor Lad of Woodside D. Modiste of Woodside

Nysia Invader's Cleo 8 337 674 8842 401
S. Caumsett Invader D. Sregor Cleo
Nysia Student Cleo Jr4 275 550 6084 266
S. Caumsett Student D. Nysia Invader's Cleo

Lovgreen, John E., Claire Haven Guernseys, East Stanwood, Wash.

Chief's Emley of Golden West Sr2 326 646 8298 405
S. Valley Gem Chief D. Flora's Donna of Golden West
Kiona Pan Ruth Jr2 288 576 5903 281
S. Chuckanut Peter Pan D. Kiona Rose
Wandamere Harvest Flower Sr4 290 580 7250 336
S. Wandamere Cedric's Harvester D. Sunflower of Golden West

Lusk, James G., Winamere Guernsey Farm, Springfield, Mo.

¶Winamere Lady Claire 5 290 580 7168 328
S. Flying Hill Country Brilliance D. Gayhead's Lady Claire
¶Winamere Princess Pat Sr3 277 554 6436 349
S. Flying Hill Country Brilliance D. Wina-Mere Diana
¶Winamere's Deana Sr3 295 590 5574 279
S. Florham Marmion D. Winamere Daisy
¶Winamere's Fancy Jr3 229 458 6146 306
S. Florham Marmion D. Wina-Mere Diana
¶Winamere's Lorene Jr3 365 730 10321 457
S. Florham Marmion D. Royalist's Ruby's May
¶Winnamere's Sally Jane 7 365 730 10206 601
S. Flying Hill Country Brilliance D. Sally of Grand View Farm

Lyman, John, The Lyman Farm, Middlefield, Conn.

¶Cora Alida of Green Lodge 2d 12 360 720 8080 381
S. Orion of Green Lodge D. Cora Alida of Green Lodge
¶Donniebrook's Cynthia 10 306 612 8934 440
S. Biscoe Zeus D. Conyers Gussie
¶Donniebrook's Donna 9 361 722 8624 475
S. Donniebrook's Captain D. Donniebrook's Zeus' Antoinette
¶Donniebrook's Dottie 9 279 558 9052 369
S. Grassland Gentleman D. Donniebrook's Zeus' Gloria
¶Donniebrook's Ferd's Geraldine 7 350 700 9647 478
S. Donniebrook's Ferdinand D. Donniebrook's Zeus' Beatrice
¶Donniebrook's Gipsy 6 331 662 8379 401
S. Hilltop Butterfat Len D. Donniebrook's Gentleman's Belle
¶Donniebrook's Godiva 6 365 730 10756 488
S. Hilltop Butterfat Len D. Donniebrook's Brunhilda
¶Dosoris Last Rose 5 340 680 8258 482
S. Sovereign Valor of Oldacres D. Dosoris Iberis
¶Gunsight Bernice 8 276 552 5154 257
S. Broadmeadows Bickleigh D. Elm Tree Nosegay
¶Gunsight Caroline 8 280 560 8850 439
S. Green Meads Merrymaker D. Philbrick Farm Blossom
¶Gunsight Dainty Maid 6 289 578 5790 265
S. Philbrick Farm Caliban D. Ada of Tersana Farm
¶Gunsight Donna Lee 6 304 608 7686 379
S. Gunsight Benito D. Donniebrook's Donna
¶Gunsight Fanciful Sr4 273 546 6324 263
S. Gunsight Chief D. Gunsight Dorthea
¶Gunsight Gala Jr4 306 612 9431 438
S. Hilltop Butterfat Noble D. Donniebrook's Delia
¶Gunsight Gold Rose Sr3 289 578 5952 319
S. Broadmeadows Bickleigh D. Red Rose of The Glen
Gunsight Grace Jr4 365 730 9098 443
S. Hilltop Butterfat Noble D. Gunsight Bagatelle
Gunsight Gretchen Sr3 339 678 7053 374
S. Lincoln Majestic D. Gunsight Doreen
¶Gunsight Hepsy Jr3 269 538 5064 243
S. Lincoln Majestic D. Gunsight Empress
Gunsight Hulda Jr3 330 660 5419 276
S. Broadmeadows Bickleigh D. Lake Grove Bertha
Gunsight Ingred Jr2 288 549 4447 265
S. Broadmeadows Bickleigh D. Dosoris Last Rose
¶Ladyship of Woodside 6 293 586 6441 337
S. Rockingham Ultra Prince D. Middlemarch Beth

Mackin, John J., Raymaker Farms, Green Bay, Wis.

Green Manor Daisetta Jr2 359 718 5863 255
S. Green Meads Levity Sovereign D. Green Meads Queen Daisy

Mackin, Thomas H., Raymaker Farms, Green Bay, Wis.

Lookout Valley Superb Suzie Jr2 348 696 6721 304
S. Meadow Lodge King's Superior D. Blazer's Butterfat Suzanne

Mahoney, A. W., Elmcreek Guernsey Farm, Argos, Ind.

¶Elm Creek Barbara Ann Jr4 315 630 8577 448
S. Slogan Lad of Lone Beech Farm D. Patricia of Elm Creek
Elmcreek Fairy Jr2 297 594 7204 362
S. Burton Lane's Sargon Hermes D. Ross Farm Primrose
Elmcreek Gertrude Jr2 298 596 5262 286
S. Burton Lane's Sargon Hermes D. Elm Creek Kathleen
¶Elmcreek Rosalie Sr4 365 730 11105 576
S. Slogan Lad of Lone Beech Farm D. Becky of Elm Creek
¶Elmcreek Tess Jr4 306 612 9733 568
S. Starr Farm Douglas D. Ross Farm Tulip
¶Elmcreek Zerro Jr3 304 608 9617 555
S. Myersmead's Master D. Ross Farm Tulip
¶Ross Farm Marabelle 12 289 578 8620 446
S. Herman of Ranier D. Mary Ann of Ross Farm
¶Ross Farm Primrose 7 296 592 7389 380
S. Starr Farm Premier D. Ross Farm Fairy

Mahr, Marvin L., Wynola Guernsey Farm, Indianola, Iowa.

Wynola Lorinda Jr2 333 666 8950 441
S. Boulder Bridge Confidence D. Wynola Linneta
Wynola Quince Sr2 305 610 6208 293
S. Boulder Bridge Confidence D. Irene of Smithdale

Maine, University of, Orono, Maine.

¶Betsy Buccaneer 11 365 730 9497 548
S. Wolfpen Buccaneer D. Creusa's Belle 2d
¶Gold Dust's Beulah Jr3 365 730 10341 513
S. McDonald Farms Gold Dust D. Bertha Waldensian
¶Gold Dust's Butterball 5 365 730 10284 509
S. McDonald Farms Gold Dust D. Wolfpen Button
¶Gold Dust's Madeline 5 365 730 8540 451
S. McDonald Farms Gold Dust D. Reveler's Mattie
¶Grandee's Belward 7 269 538 7476 339
S. Wolfpen Grandee D. Belle Waldensian
¶Grandee's Merry 7 268 536 8524 391
S. Wolfpen Grandee D. Mary Buccaneer

¶Pretor's Adella 5 365 730 8076 412
s. Argilla Pretor D. Amy D. Buccaneer
¶Sylvia Waldensian 9 334 668 8982 423
s. Mount Hope Waldensian D. Orono Sunbeam
¶Wolfpen Button 10 256 512 8139 366
s. Langwater Astor D. Wolfpen Bagatelle

Mainstone Farm Trust, Wayland, Mass.
Levity's Vivian of Bridgmont Sr2 285 570 6420 286
s. Groton House Levity's Improver D. Proud Vixen of Bridgmont

Maitland, Gertrude M., Mrs., Maitlands Ranchito, Dulzura, Calif.
¶Beauty of Burger's Place 6 365 730 7992 445
s. Susie's Buster of Chino D. Maplebrook Beauty Belle
Havekorst Patriarch Edna 10 316 632 7247 324
s. Patriarch of Arizona Farms D. Havekorst Golden Edna
Lena of Burger's Place Jr3 276 552 4962 268
s. Holliston of Burger's Place D. Lenabell of Burger's Place
¶Susie of Burger's Place 6 301 602 7382 398
s. Santa Cruz Select's Raider D. Susie of Whidby Island

Mann, Gerald C., Bloomsberry Farm, Irving, Texas.
Cabell's Colonial Beauty Jr2 283 566 7198 359
s. Meadow Lodge Rex's Ottawa D. Cabell's Patricia of Peg
Cabell's Rex's Lalla Sr2 365 730 8308 424
s. Meadow Lodge Rex's Ottawa D. Cabell's Humdinger's Lollie

Mann, Aline & Nelson, Helen R., Luana Farms, Medford, Oregon.
¶Cloverlawn's Floretta 5 297 594 8852 439
s. Charlescote Colombo D. Flora of Home Comfort Farm
Cloverlawn's Nadine Jr2 298 596 7101 333
s. Gaylord's Squire's Nonpareil D. Cloverlawn's Iceland Princess

Manny, Royal, Marigold Dairy, Grimes, Iowa.
Clara's Beauty of Marigold Jr3 280 560 6450 277
s. Imogene's Marie's Winner D. Hope's Royalist's Clara

Marsh, Clyde E., Marshland, Hamilton, Ohio.
Beauty's Fawn of Marshland Jr2 294 588 6924 330
s. Sun-Blest Farms Sergeant D. Beauty of Marshland
Carolyn of Marshland Jr2 294 588 7420 333
s. Sun-Blest Farms Sergeant D. Susan of Marshland
¶Nankeela of Marshland 5 302 604 10535 470
s. Hawthorn Lassie's Romeo D. Charity of Marshland
Paulina of Marshland Jr2 340 680 7881 421
s. Sun-Blest Farms Sergeant D. Minka of Marshland
¶Sun-Blest Farms Ruby Jr3 313 626 9500 417
s. Langwater Esquire D. Meadow Lodge Queen Rosabelle

Marsh, Donald C., Marshland, Hamilton, Ohio.
Kristina of Marshland Jr2 323 646 7804 351
s. Sun-Blest Farms Sergeant D. Kateena of Marshland
¶Marshland's Margaret Sr3 365 730 9486 404
s. Hawthorn Lassie's Romeo D. Lady Anne of Marshland

Martin, Lewis K., Plymouth Lane, Wakarusa, Ind.
Fay L. of Hoovens Farm 7 365 730 10487 579
s. Neffland's L. Africander D. Flirt of Hoovens Farm

Martin, W. E., Colonial Farms, Dallas, Texas.
Dictator's Gloria 5 259 518 4205 213
s. Dictator's Prince D. Sun Farms Gloria
Nita Squire's Agnes 5 249 498 4680 229
s. Cooper's Royal Squire D. Paramount Agnes' Nita
Rex's Millie's Star Baby 5 269 538 6665 306
s. Cabell's Sunglow of Rex D. Princess Millie
Sonja's Bootsie 5 253 506 5035 220
s. Cooper's Royal Squire D. Paramount Lilly's Sonja

Maryland, University of, College Park, Md.
¶Blakeford Lively 9 297 594 8817 382
s. Langwater Reveller D. Greyholme's Noble Brenda
¶U. of Md. Benefactor's Belladonna Sr3 293 586 6325 285
s. Blakeford Benefactor D. Gabriel's Lady Frances
¶U. of Md. Patrick's Primrose 6 365 730 11321 566
s. Blakeford Patrick D. Warrior's Rosette of Rossbourg

Mason, J. G., Belle Haven Farm, Huntington, Ind.
¶Ellenor's Edith 6 349 698 9197 418
s. Laurel's Golden Amos D. Nellie Bly's Ellenor

Massachusetts, University of, Amherst, Mass.
¶Bay State Valencia 10 365 730 8347 351
s. Wolfpen Vagabond D. Bay State Juror's Wonder

Massie, T. H., Elm Glade Farm, Lakeville, Ohio.
¶Elm Glade Freda 6 327 654 10077 473
s. Foremost May Royal's Star D. Pansy of Elm Glade
Elm Glade Orchid Sr3 349 698 8582 424
s. Franchester Shepard D. Jezebel of Elm Glade
¶Elm Glade Rosanna 7 365 730 10720 487
s. Foremost May Royal's Star D. Flossie of Elm Glade
Elm Glade Sara 5 365 730 10232 481
s. Foremost May Royal's Star D. Fanny of Elm Glade
Elm Glade Sissy Jr2 365 730 10135 539
s. Franchester Shepard D. Elm Glade Freda

Massie, Warren, Elm Glade Farm, Lakeville, Ohio.
¶Elm Glade Gem Jr3 365 730 8712 499
s. Franchester Shepard D. Belle's Dainty Lady of Elm Glade
Elm Glade Holly Jr2 365 730 6021 316
s. Ideal's Prince Regent D. Elm Glade Mabella
¶Elm Glade Mabella 5 365 730 7309 390
s. Franchester Shepard D. Elm Glade Dixanna

Matthys, Walter, Shantituck Farm, No. 2, Barron, Wis.
Shantituck Gen's Red Rose Jr2 261 522 7384 342
s. Normandy General D. Shantituck Jury's Judie

May, C. Edgar, Brownstone Farms, Dover, Pa.
Brownstone Farm Diana Sr2 304 608 7238 319
s. Clora's Point Irish Laddie D. Crusader's Lady Nellie
Brownstone Farms Virginia Jr2 305 610 6107 298
s. Nora's Vagabond D. Maywood Benton's Princess
¶Maywood Benton's Princess Jr4 303 606 7360 352
s. Maywood Benton D. Maywood B. Queen
¶M. F. Frances 5 290 580 7902 316
s. Coldspring's Romulus Victor D. Sunlight Fanny of Maple Shade

Mayer, R. D., Prairie Hill Farm, Bigelow, Minn.
Prairie Hill Neva Jr4 279 558 7859 333
s. Bethany Hayes Archer D. Prairie Hill Kay
Prairie Hill Nola Sr3 346 668 6133 321
s. Bethany Hayes Archer D. Prairie Hill Kate
Prairie Hill Olive Jr3 353 706 7150 376
s. Bethany Hayes Archer D. Prairie Hill Fanny
Prairie Hill Phylis Jean Jr2 293 586 5954 293
s. Bethany Hayes Archer D. Prairie Hill Fanny

McCann, Frasier W., Golden Harvest Farm, Bridgewater, Conn.
¶Flat Brook Prudence Jr3 340 680 7606 428
s. Chinquapin Levity Prince D. Robin Run's Osa Lotta
Golden Harvest Faithful Jr3 267 534 6561 280
s. Foremost Rose King D. Kitchener Faithful
Golden Harvest Gertrude 6 365 730 11298 538
s. McDonald Farms Debenture D Benton's Gertrude
¶Golden Harvest Glamour Girl Jr3 304 608 8321 395
s. Golden Harvest Valiant D. Kitchener Glamour Girl
¶Golden Harvest Harriett 5 314 628 9737 511
s. Golden Harvest Warrior D. Valleywood Hattie 2d
¶Golden Harvest Humorous Jr4 311 622 6345 344
s. Golden Harvest Maxim's Majesty D. Golden Harvest Maxim Humor
Golden Harvest Juno Jr2 357 711 7499 380
s. McDonald Farms Impressive D. Golden Harvest Maxim's Judiana
Golden Harvest Maxim Flowerett 6 299 598 7180 358
s. Bournedale Chieftain D. Riegeldale Flower
Golden Harvest Prima-Donna 6 357 714 7866 377
s. Chieftain's Royal D. Vroman's Pride
Golden Harvest Sunshine 8 257 514 6805 329
s. Appin's Glory D. Sunshine's Milkmaid

McClelland, W. T., Shamrock Dairy, Tucson, Ariz.
Shamrock Farms Babette Jr3 323 646 6044 279
s. McDonald Farms Granger D. Bertha of Laveen
Shamrock Farms Beacon Jr2 365 730 6861 406
s. McDonald Farms Hero D. Bertha of Laveen
Shamrock Farms Begonia Jr2 365 730 10236 468
s. McDonald Farms Julian D. Shamrock's Berry
Shamrock Farms Princess Jr2 365 730 7383 363
s. McDonald Farms Hero D. Shamrock's Priscilla
Shamrock Farms Tranquil Jr3 365 730 9797 459
s. McDonald Farms Hero D. Shamrock's Toby of Peerless
Shamrock's Ellen Jr4 365 730 9547 508
s. McDonald Farms Granger D. U. of A. Surrogate's Elaine
Shamrock's Tess Jr4 365 730 10819 429
s. McDonald Farms Granger D. Tessie of Thousand Springs
Shamrock's Tulip 5 267 534 8437 412
s. Noblesse of Arizona Farms D. Teresa of Surrogate's Trojan

McCullough, Donald T., McCullough Farms, Newville, Pa.
Laurel Locks Hellene Jr2 309 618 7357 372
s. Laurel Locks Valleywood D. Laurel Lonark's Locust

McCullough, Jack D., Premier Farm, Rochester, Mich.
¶Cesor Bon-Ton's Millie 9 287 574 8064 371
s. Cesor Bon-Ton D. Foxburg's Clarion's Bella
Cherry Rose of Meadow Lane Jr2 250 500 5104 263
s. Rose's King of Meadow Lane D. Bell's Cherry of Meadow Lane
¶Meadow Brook Maxine's Lulu Jr3 354 708 8570 417
s. Spar Hill Demetrius D. Meadow Brook Lulu
¶Nina K. of Greenfield 6 331 662 11039 595
s. Green Meads Proud Knight D. Greenfield Farm's Milkmaid
Nora F. of Windymere Sr3 337 674 9278 418
s. Eth-Mead B. Forester D. Meadow Brook Queen Nancy
¶Premier Fernetta 5 351 702 9970 485
s. Premier Favor D. Fanny Select of White Oak
¶Premier Flossie 10 365 730 9142 452
s. Hero of Oronoko D. Fanny Select of White Oak
¶Premier Frances 6 312 624 9566 477
s. Premier Bonnie Boy D. Fanny Select of White Oak
Premier Julie 7 365 730 12294 608
s. Borrodale Donald's Champion D. Sunlight Juno of Cowham Farm
Premier M. Jane Jr2 303 606 8456 408
s. Eth-Mead M. Philosopher D. Premier Bonnie Josephine
Premier M. Naomi Sr2 264 528 5806 296
s. Eth-Mead M. Philosopher D. Nina K. of Greenfield
Premier M. Nelly Sr2 240 480 5017 269
s. Eth-Mead M. Philosopher D. Beauty's Norma of Meadow Lane

McDonald, Storm, McDonald's London Farm, Heber City, Utah.
Artillo Rosalie Sr3 278 556 6842 318
s. Double Royal Duke D. Artillo Rose
Bonny Brook Gay Sr3 236 472 5379 243
s. Delphi Dell Max D. Bonny Brook Gladys
¶Burton Lane's Supreme Karen Jr3 316 627 8177 402
s. Valor's Faithful Supreme D. St. James Champion's Lillian
¶Connie of Fairacres 5 297 594 7758 330
s. Challenger of Marine View D. Marylou of Hughes Place
¶Fredric Bonnie A. 5 310 620 7028 351
s. Fredric of Mt. Pleasant View D. Duke's Bonnie Pansy
¶Fredric's Alice 5 302 604 7638 369
s. Fredric of Mt. Pleasant View D. Bertalor Adeglow B.
¶Grace of Benbrook 6 295 590 8417 411
s. Valley Gem Governor D. Valley Gem Holly
Land o'Dreams Marylin Jr2 261 522 5106 238
s. McDonald Farms May King D. Land o'Dreams Butterfly
London Nero's Bunny Jr2 291 582 6087 316
s. Benbrook Nero D. Fredric Bonnie A.
¶London Rosette Jr4 345 690 9731 453
s. Chicona Valtin D. Rose of Benbrook
¶Lorene of Kamilche 8 365 730 10688 470
s. Theo-Vale Silver Gale D. Nancy Anne of Kamilche
¶Prairie Bloom Fay 5 332 664 8902 390
s. McKenzie Meadow Ferdinand D. Prairie Bloom Daisy Lou
Reflector's Star of Sugar City Jr2 275 550 6105 310
s. Franchester Reflector D. Winkie of Thousand Springs
¶Rose of Benbrook 7 314 628 6841 363
s. Theo-Vale Bugler D. Rosette of Marine View
Valley Pride's Prudence Jr2 362 724 7947 421
s. McDonald Farms Dairy Lad D. Emrl Prue
Van de Kamp Performer's Rosie Jr2 294 588 5027 263
s. Adohr Eldor Performer D. Rancho Corriea's Primrose

McFadden, J. F., Chateaula Dairy Farm, Sykesville, Md.

Derbyshire's Carla 6 303 606 8069 388
S. Antietam Butterfat Peter D. Betty B. of Derbyshire
¶Derbyshire's Carla 7 365 730 7878 383
S. Antietam Butterfat Peter D. Betty B. of Derbyshire
Peirce Footprint's Royal Sr4 211 422 6287 308
S. Flying Horse Footprint D. Churn Creek's Flora
Princess of Derbyshire 11 205 410 5674 281
S. Ultra's Aristocratic Prince D. Betty B. of Derbyshire

McIntosh, Florence P., Strathbran Farm, Cayuga, N. Y.

Strathbran Gladdora Jr3 362 710 9929 517
S. Golden Arrow Peter Pan D. Strathbran Aida
¶Strathbran Poinsetta Jr4 276 544 8082 404
S. Sir Plus D. Strathbran Golden Glow
¶Strathbran Rhonda 10 342 680 8556 398
S. Maplewood Rising Sun D. Peony of Caldwell Place

McIntyre, John S., Bridlespur Farm, Keswick, Va.

Bridlespur Elizabeth Jr2 365 730 9563 488
S. Midview Charmer's Prince D. Inverness Elizabeth
Bridelspur Mixer Belle Sr2 365 730 11176 576
S. King of Brightwood D. Clear Springs' Mixer Belle
¶Princess Valentina 5 365 730 13874 727
S. Quail Roost Prince James D. Foremost Ultra Cherry

McKesson, George A., Elkhardt Guernsey Farm, Richmond, Va.

¶Blossom of Elkhardt 11 216 549 6759 276
S. King of Elkhardt D. Beauty of Elkhardt
Chenar's Roxie 6 325 650 8613 390
S. Chenar's Springer D. Chenar's Crusader's Rhoda
Elkhardt's Bessie May Sr3 356 712 6318 337
Mobjack Dixie Pilot D. Mabel of Elkhardt
Elkhardt's Lula Jr4 365 778 10879 590
S. Mobjack Dixie Pilot D. Byrnely Lady Bug
Ethel of Elkhardt 8 331 662 8583 406
S. Topsy's Grandson D. Beauty of Elkhardt

McLean, George P., Estate, Holly Farm, Simsbury, Conn.

Bog Meadow Pamela Chips Jr4 316 708 9870 464
S. Bog Meadow Mr. Chips D. Bog Meadow Valor's Promise
Chilmark Rosalie 7 365 730 11683 530
S. Fairlawn Butter Boy D. Chilmark's Edytha
Holly Farm Armela Sr2 361 714 7499 410
S. Holly Farm Stars and Stripes D. Holly Farm Remembrance
Holly Farm Cleora Jr2 356 677 8843 418
S. Holly Farm Stars and Stripes D. Holly Farm Coral
Holly Farm Estelle Sr2 365 730 7489 364
S. Holly Farm Jester D. Holly Farm Thela
Holly Farm Frissie Sr2 360 718 6317 360
S. Holly Farm Stars and Stripes D. Holly Farm Elegance
Holly Farm Joyful Princess Sr4 296 598 5808 246
S. Prospect of Ware D. Holly Farm Princess Joanna
Holly Farm Levity Sal Sr2 365 720 7888 396
S. Groton House Caesar's Holly D. Holly Farm Sadie
Holly Farm Palotteri Jr4 320 726 12355 561
S. Groton House Caesar's Holly D. Holly Farm Desire
Holly Farm Pattern Sr3 340 775 10910 473
S. Prospect of Ware D. Midnight Pattern of The Glen
Holly Farm Portia 5 328 656 6581 304
S. Prospect of Ware D. Holly Farm Heritage

McMurtrie, R. H., Fawn Lake Farms, Huntingburg, Ind.

Burton Lane's Supreme Lydia Sr2 365 730 6955 379
S. Valor's Faithful Supreme D. Burton Lane's Alert Floradora

McNees, C. B., Elmcliff Farms, Cowansville, Pa.

Burkeville Rosebud's Rose Sr2 271 532 4011 214
S. Rosebud's Maxim's King D. Peg's Maxim's May Rose
Elmcliff Gladys Ann Sr4 246 492 6774 311
S. Successor's Prince D. Laurabelle's Gladys
Elmcliff Royal May Jr3 299 580 7136 339
S. Quail Roost Eminent Prince D. Leasure Run Dimples

McPheeters, Burl B., Amber Acres, Canton, Ill.

Mac's Lass 6 278 556 9059 400
S. Phillips Select D. Mac's Dollie
McDonald Farms Honeymaid 5 365 949 13206 639
S. McDonald Farms Supreme Blend D. Edgewood Bonnie Maid
McDonald Farms Supreme Kara Jr2 339 678 8492 415
S. McDonald Farms Supreme King D. McDonald Farms Garmen

McVey, Vern & Lyle Neal, Elm Swamp Farms, Lebanon, Ind.

Chief's May of Union 7 346 692 9545 451
S. Charter Oak Chief D. Starlight Lady of Union
¶Elm Swamp Verla Sr3 363 726 8354 396
S. Big Springs King Bayard D. Verla of The Findling Farm

Melgaard, Paul, Walnut Acres, Edmore, Mich.

Clay Hill Fancy Jr4 281 618 6433 273
S. Langwater Country Fashion D. Gardian's Gladys
Neptune's Dotty Lee 6 365 730 9118 437
S. Cesor Neptune D. Warrior's Hilda Lee

Meline, Carl, Caldora Farms, Burley, Idaho.

Caldora's Alice Jr2 304 608 7486 347
S. Chucaknut Lynwood D. Locust Nook Abbie
Caldora's Elma Jr2 266 532 6661 335
S. Chuckanut Lynwood D. Locust Nook Elly
¶Locust Nook Elly 8 365 727 10904 540
S. High Valley Admiral D. Locust Nook Millie
¶Locust Nook Hilda 7 288 576 6687 361
S. Linwood's Harmony D. Locust Nook Hester
¶Locust Nook Jessie 9 298 596 9538 437
S. Alford Farm Governor D. Jeanie of Clara Cooper Farms
¶Pollyann of Hagerman Sr4 289 578 8196 370
S. Chesterfield of Hagerman D. Sequel's Primrose of Hagerman
¶Sweet Marie of Hagerman Sr4 320 640 8912 410
S. Chesterfield of Hagerman D. Marie of Hagerman

Mengle, G. A., Glen-Ru Farms, Brockway, Pa.

¶Fairlawn Maxim's Ginseng 5 263 526 6739 345
S. Quail Roost Rose Maxim D. Fairlawn Charmaine
¶Flying Hill Mistress Dewdrop 7 293 586 8287 410
S. Coronation Master D. Flying Hill Country Sparkles

Fritzlyn V. S. Maid Jr2 294 588 5246 257
S. Fritzlyn Valor Successor D. Fritzlyn Xmas Maid
¶Glen-Ru Actress Jr3 284 568 7080 356
S. Fairlawn Peerless Actor D. Fairlawn Maxim's Ginseng
Glen-Ru Celia's Barbara Jr2 354 708 6830 327
S. Foremost Brockway D. Glen-Ru Celia
¶Glen-Ru Florence Jr3 308 616 6872 294
S. Langwater Fireman D. Glen-Ru Celia
Glen-Ru Frances Sr2 317 634 6257 295
S. Langwater Fireman D. Biery Farms' Valorous Frances
Glen-Ru Querressa's Belle Jr2 301 602 5576 246
S. Foremost Brockway D. Foremost Querressa
Glen-Ru Virtue's Bonnie Jr2 301 602 6368 281
S. Foremost Brockway D. Flying Hill Royal Virtue

Merk, Edmund & William, Merks Farm, Gerald, Mo.

¶Andwood Alert's Easter Jr3 310 620 8732 438
S. Steadfast Alert D. Andwood Leader's Holiday
¶St. Albans Actor's Lillian 5 299 598 7513 394
S. Wildwood Actor's August D. Fritzlyn Val Lilian
¶St. Albans Blend's Yonnie Jr4 284 568 7443 330
S. Valor's Royal Blend D. St. Albans Actor's Yvonne

Messix, W. Bernard & Messix, William B., Jr., Hopestead Farm, Queen Anne, Md.

Messix's Carlotta Sr3 344 688 10229 441
S. Blackbeard's Premier D. Messix's Hazel
Messix's Darlene Jr2 261 522 6052 239
S. Blakeford Paramount D. Messix's Dottie
Messix's Doris Sr2 365 730 10128 481
S. Spencer's Landing Maylang D. Messix's Maryland Maid
Messix's Emily Jr2 275 550 5072 256
S. Blakeford Paramount D. Messix's Esther
Messix's Hazel 9 315 630 7119 314
S. Broadland Messenger D. Messix's Nancy
Messix's Holliqueen Jr2 281 562 7219 333
S. Blakeford Paramount D. Messix's Kitty
Messix's Kitty Sr4 355 710 9818 509
S. Blackbeard's Premier D. Messix's Patience
Messix's Lotty Sr2 365 730 11602 576
S. Blackbeard's Premier D. Messix's Polly
Messix's Mayfield 5 292 584 9486 451
S. Broadland Archer D. Messix's Lady Pemberton
Messix's Roxy Sr4 288 576 9860 481
S. Blackbeard's Premier D. Messix's Hazel

Metts, F. N., Pine Ridge Dairy, Dawson, Ga.

Ben-Bow Lana Princess Sr2 338 676 6237 301
S. Green Meads Proclamation D. Ben-Bow CN. Lana
Creatwood Actor's Madge 7 365 730 10718 591
S. Gayoso Mabel's Actor D. Creatwood Naomi's Inez
Gross' Special 8 365 730 6545 351
S. Itchen's Volunteer 2d D. Baxter's Rose
Metts' Prize Jr2 365 730 5258 248
S. Tulie's Bonnie Lad D. Privateer's Nettie
Metts' Sunshine Jr3 351 702 5343 268
S. Privateer's Chieftain D. Creatwood Actor's Gloria
Privateer's Lois 6 365 730 10815 505
S. Klondike Privateer D. Radiant King's Bessie
Privateer's Nettie 5 365 730 9185 417
S. Klondike Privateer D. Nettie B. of Sunset Farm

Metzger, G. J., Orlandale Guernsey Farms, Orland, Ind.

¶Terra Vista Hope Jr3 346 692 6669 332
S. Green Meads Levity Count D. Terra Vista Allie
¶White Face's Daisette 6 365 730 12331 582
S. Defender of Farview D. Wava's White Face

Metzger, Howard & Sons, Claypool, Ind.

Elmwood Farms Royal Flora Jr3 365 730 9956 460
S. Tarbell Farms Royal Maestro D. Elmwood Farms Favorite

Meyer Brothers, Meyer Guernsey Farm, Fargo, N. Dak.

Barnes Chief's Sally Jr2 321 642 8624 402
S. Meyer Farm Lady's Defender D. Alford Chief's Trixie
Meyer Farm Elner Jr2 272 544 4920 246
S. McDonald Farms Chieftain D. Meyer Farm Nell
Meyer Farm Nell Sr4 270 540 8134 391
S. Scheyenne's Victor D. Meyer Farm Ann

Meyer Brothers, Delphi Dell Farm, Olympia, Wash.

¶Bell Acres Della 8 320 640 10154 511
S. Banker of Delphi Dell D. Bell Acres Rose
¶Clover Dell's Lassie 5 365 730 13637 771
S. Chance Lad of Delphi Dell D. Doris of Kamilche
¶Delphi Dell Deloris Jr3 365 730 9100 482
S. Chicona Argonout D. Bell Acres Della
¶Delphi Dell Emma Sr2 365 730 14461 548
S. Flying Horse Master's Phil D. Tamorac's Rose
¶Delphi Dell Helena Jr3 348 696 11345 502
S. Rutherglen Marvel's Master D. Fredric's Helen A.
¶Delphi Dell Helen's Primrose Jr3 365 730 8913 468
S. Chicona Argonaut D. Bertalor Helen
¶Delphi Dell Pauline Jr3 330 660 10229 453
S. Flying Horse Master's Phil D. Delphi Dell Nifty Paula
¶Delphi Dell Phil's Clara Jr3 330 660 9096 432
S. Flying Horse Master's Phil D. Clara of Bell Acres
¶Delphi Dell Sweet Girl Jr3 365 730 10052 544
S. Flying Horse Master's Phil D. Sweetheart of Delphi Dell
Linney of Fir-Ald Farm Jr2 269 538 6394 299
S. Delphi Dell Emett D. Lizzie of Fir-Ald Farm
¶Nifty's Stella of Rock Haven 9 277 554 6959 361
S. Hopestead Jewel's Nifty D. Elgin's Star of Traverdale
¶Stylish Stella of Delphi Dell 7 294 588 8612 447
S. Chicona Madrone D. Nifty's Stella of Rock Haven

Michigan State College, East Lansing, Mich.

¶Michigan Apollo Bess 8 281 797 9504 371
S. Lockshore May Apollo D. Michigan Bell Buoy's Belle
¶Michigan Apollo's Beauty 8 267 754 7287 314
S. Lockshore May Apollo D. Michigan Butter Boy's Beauty
Michigan Donavan Lady Jr2 326 938 7927 384
S. Donavan of Tamarack Ridge D. Kellogg Fanstay's Lucile
¶Michigan Donavan Lucile Jr3 240 714 7331 316
S. Donavan of Tamarack Ridge D. Kellogg Fanstay's Lucile
¶Michigan Excalibur Ann 5 284 815 9869 456
S. Excalibur a Gordon D. Kellogg Athenian's Ann

Michigan Maxim's Carrie Sr2 300 829 6995 308
S. Cesor Michigan Maxim D. Kellogg Don's Carrie

Michigan State College, W. K. Kellogg Farm, Hickory Corners, Mich.
¶Kellogg Don's Bonn Sr3 365 730 6737 371
S. Donavan of Tamarack Ridge D. Kellogg Patsy's Bonnie
Kellogg Fancy's Bess Jr2 365 730 8619 449
S. Cesor Fancy Maxim D. Kellogg Patsy's Bess
Kellogg Helen's Goldie Sr2 365 730 9356 506
S. Kellogg Helen's Maxim D. Kellogg Don's Goldie
Kellogg H. Maxim Isabel Jr2 264 528 4150 216
S. Cesor Helene's Maximum D. Kellogg Don's Isabel
¶Kellogg Maxim Hazel Jr3 320 640 7547 381
S. Cesor Michigan Maxim D. Kellogg Fanstay's Hilda
Kellogg Maxim Rosa Sr2 365 730 11577 510
S. Cesor Michigan Maxim D. Kellogg Patsy's Rose
¶Kellogg Maxim's Elsie Jr4 238 476 8140 351
S. Cesor Michigan Maxim D. Kellogg Athenian's Isabel
¶Kellogg Maxim's Salma Jr4 244 488 7338 351
S. Cesor Michigan Maxim D. Kellogg Athenian's Salma

Middleton, Loren, Meadowview Manor Guernsey Farm, Chattaroy, Wash.
Four Lilac's Laura Jr3 294 588 5604 278
S. St. Albans Actor's Lad D. Four Lilac's Lillian
Pend Oreille Cutie's Rita Jr4 365 730 10623 552
S. Squaltke Waikiki Hilter D. Estela's Cutie
Squaltke Jewel's Opal Jr4 327 654 7376 393
S. Duke's King of Prestdale D. Squaltke Live Wire's Jewel

Miller, Orville, Miller Farm, Morley, Mich.
Daisy's Queen of Miller Farm Jr2 238 476 4502 229
S. Rex Juno of Cowham Farm D. Fairacres Trixie Daisy
Jane's Colore of Miller Farm Jr2 266 525 4634 204
S. Rex Juno of Cowham Farm D. Molly's Jane of Miller Farm

Miller, Ted & Whitehead, Lee, Miller-Whitehead Dairy Farm, Clarinda, Iowa.
Leota of Bedford Guernsey Farm Jr2 273 546 5730 282
S. Little Orchard Compeer D. Paramount Eudora's Mol Ann
Sunnymede King's Kate Jr4 272 544 6507 328
S. Meadow Lodge King's Equador D. Sunnymede Dixie Kate

Milliken, Margaret, Dot-Mar Farm, Princeton, Ill.
¶Dot-Mar Pharaoh's Charity Sr3 365 730 10579 485
S. Rock Creek Pharaoh D. Dot-Mar Enterprize Hope

Minnesota, University of, Grand Rapids, Minn.
¶Riverside Clara 6 306 612 9628 477
S. Tianna's Otto D. Gallant's Pride of Riverside
Tianna's Mardi's Ruby 5 343 686 5969 299
S. Tianna's La Noce Maxim D. Meyer Farm Mardi
U. of M. Daisy's Eve Jr2 365 730 7132 325
S. Tianna's La Noce Maxim D. Moccasin Daisy 2d
U. of M. Dorette's Daphne Sr2 318 636 7200 400
S. Tianna's Jethro D. Minnesota Dorette
¶U. of M. Landsman's Carmel Jr4 277 554 6157 319
S. Royal Landsman D. Moccasin Carmen 2d
¶U. of M. Royal Clara Sr3 294 588 7014 377
S. Royal Landsman D. Riverside Clara
¶U. of M.'s Landsman's Generous 5 330 660 11024 474
S. Royal Landsman D. Lady Generous of Island Farm

Minnesota, University of, Saint Paul, Minn.
Minnehaha Clipper Fairytale Sr2 237 474 4687 222
S. Boulder Bridge Clipper D. Minnehaha Supreme Fairy
Minnehaha Rajah Birretta Jr4 269 538 4777 238
S. Beechwood Rajah D. Minnehaha Julian's Birretta

Minnick & Vincent, Homeacre Farm, Derby, Ohio.
Homeacres Dimples Sr2 318 636 5175 331
S. Penn Villa's Emblem D. Mayflower's Allice's Dot
Homeacres E. Janet Jr2 365 730 6585 377
S. Penn Villa's Emblem D. Janetta of Home Acres
Home Acres Mary Lynn Jr2 303 606 6125 322
S. Penn Villa's Emblem D. Mary of Home Acres
Home Acres Pamela Ann Jr2 294 588 4910 290
S. Penn Villa's Emblem D. Pamela of Home Acres
¶Homeacres Primrose Jr4 246 492 5214 244
S. Welcome In Derby D. Welcome-In Katinka
Lone Pine Country Maid Jr4 308 616 7536 350
S. Langwater Country Squire D. Marfusa of Lone Pine
Mayflower's Allice's Dot 8 304 608 9611 533
S. R. D. Magistrate's Show Boy D. Dot's Allice of B. J. F.
Millcreek's Royal Rosette Jr3 365 730 7811 324
S. Welcome-In-Royal D. Satyr's Jean Marie
Pamela of Home Acres 7 296 592 5542 238
S. Welcome-In Jonothan D. Welcome-In Katinka
Patrica of Home Acres 6 334 668 9952 519
S. Welcome-In Jonothan D. Welcome-In Katinka
¶Welcome-In Katinka 13 365 730 7603 325
S. Welcome in Butter Boy D. Kate Katinka

Mitchell, Raymond P., Gladray Guernsey Farm, Turlock, Calif.
El Grande Monty's Beauty Jr4 365 730 8275 378
S. Ellwood Monty's Rudy D. Ellwood Star's Beauty
El Grande Prince's Glory Sr3 320 640 5921 262
S. Ellwood's Val's Prince D. Ellwood Leader's Glory
Ellwood Rudy's Faith Jr3 307 614 5411 291
S. Ellwood's Royal Prince Rodolfo D. Rancho Nicasio Roamer's Faith
Ellwood Rudy's Fawn Sr2 352 704 9157 436
S. Ellwood's Royal Prince Rodolfo D. Fawndaway Lucky
Ellwood Rudy's Floss Sr3 321 642 8515 444
S. Ellwood's Royal Prince Rodolfo D. Rancho Nicasio Commendation Floss

Modderman, Henry A., River Dale Farm, Marne, Mich.
River Dale Madeline Jr2 363 726 6205 344
S. Cesor Maxim's Model D. River Dale Aphrodite
River Dale Marcia Jr2 360 720 7432 395
S. Cesor Maxim's Model D. River Dale Ardis

Montague, Edward A., Bridgmont Farm, Westhampton, Mass.
King's Verna of Bridgmont Sr2 365 730 8653 401
S. Green Meads College King D. Valentine of Bridgmont

Montavon, Fred, West Brooklyn, Ill.
King Caliph's Beauty 8 365 730 9752 496
S. Lavinia's King Caliph D. Supreme's Bonnie Beauty
King Caliph's Beauty's Jane 5 276 552 8301 413
S. Lavinia's King Caliph D. Supreme's Bonnie Beauty
Victor's Donna Sr2 313 618 8132 424
S. Rock Creek Victor D. Souvenir's Jeco
Victo 's Pearl Bonnie Jr2 365 730 9613 461
S. Rock Creek Victor D. Monitor's Joy

Moody, A. R. & Son, Fair Field Farm, Jacksonville, Vt.
Fair Field Midnight Twilight Jr2 302 602 6741 320
S. Midnight Rustler of The Glen D. Fair Field Gene
¶Fair Field Pamelia 6 312 617 8119 401
S. Fair Field Loquacious D. Fair Field Marion
¶Fair Field Quaker Girl 6 313 624 7378 402
S. Fair Field Loquacious D. Fair Field Gene
¶Fair Field Queen Deborah 5 365 730 9181 443
S. Fair Field Loquacious D. Fair Field Marion
¶Ladderlook Honey Sr4 316 622 8349 353
S. Ladderlook Wisdom D. Ladderlook Honoria 2d

Musser, Samuel F. & James, Musserhome, Mohnton, Pa.
¶General's Dolly of Musser Home 7 273 546 4764 227
S. Riveredge Mussolini's General D. Sunshine's Cream
¶General's Mignon 8 296 592 6738 335
S. Riveredge Mussolini's General D. Riveredge's Glenwood's Mignon

Myrin, H. A. W., Kimberton Farms, Phoenixville, Pa.
Ada Maud of Soleil Sr4 272 541 6603 348
S. Broadwater Mohawk D. Remus' Maud
Anita's Marion Sr2 311 599 7556 379
S. Mill Creek's Marshall D. Mill Creek's Cornelius' Anita
¶C. F.'s Justa Queen Jr4 298 587 6620 338
S. Coldspring's Romulus Lad D. C. F.'s Justa Lady
Dancer's Diana 8 328 656 8135 387
S. Langwater Dancer D. Homestead Foremost Diana
Dawn of Soleil 6 258 516 6882 322
S. Broadwater Mohawk D. Jessica of Soleil
¶Deershorn Amy 6 287 567 8211 422
S. Wolfpen Agent D. Deershorn Standard Arlene
¶Deershorn Philosopher's Nina 5 294 565 8391 333
S. Deershorn Philosopher D. Deershorn Foremost Pride
Goose Valley Merry Jr4 345 689 10013 506
S. Coronation Steadfast D. Byrnely Xmas
¶Kimberton Peter's Alexandria Jr3 299 598 5418 279
S. Bryncoed Peter's Equal D. Debora's Agatha
Kimberton Peter's Topsy Jr2 267 534 6531 316
S. Bryncoed Peter's Equal D. Calla's Bridget
Kimberton Strongheart's Mona Jr2 294 567 5329 239
S. Clora's Point Strongheart D. Mona of Soleil
Kimberton Sunflower Sr2 282 554 4097 220
S. Clora's Point Strongheart D. Thelma of Soleil
¶Langvalley Lady Bug 5 312 619 9912 497
S. Langvalley Eyebright Gentleman D. Langvalley Prince's Lady
¶Moonbeam's Hope of Honey Brook 5 290 570 7996 390
S. Gwynllan Moonbeam D. Honey Brook's Hope
¶Myrna of Kimberton Jr4 301 592 7089 380
S. Bryncoed Peter's Equal D. Rhea's Annabelle
¶Polly of Soleil 6 323 646 9894 484
S. Broadwater Mohawk D. Remus' Maud
¶Prince's May of Spring Grove 5 306 602 8117 349
S. O. K.'s Prince of Mercer D. Thor's Maiden of Spring Grove
Quarry Valley's Sard Sr4 333 650 7814 408
S. Quarry Valley Starlight Prince D. Quarry Valley's Opal
Royal's Juliet Jr2 263 526 5032 224
S. Runnymede Tauraus D. Auchmedden's Heritage Royal
Sunny's L. H. Chelly 9 294 584 10688 521
S. Langwater Sunny D. L. Hardwick's Quoexin Chelly
Vanor's Bennie Jr4 269 537 9246 444
S. White Hale's Doc D. Vanor's Our Gal Sunday

National Farm School, The & Junior College, Farm School, Pa.
¶Farm School Invader's Cornelia 9 332 622 8349 361
S. Penncrest's Invader D. Ultra Cornelia of Farm School

Nay, Paul, Riverbend Farm, Jane Lew, W. Va.
¶Maple Lane Pilot's Luetta 10 365 730 8251 378
S. Jobetty's Pilot D. Cronin's Laura
¶Maple Lane Ruthie 6 330 660 7836 414
S. Quincy Mahomet Laddie D. Harmony Farm Ruby
¶Pharos King's Gert Sr2 304 608 6031 271
S. Thirlstane King Eugene D. Pharos Sensation's Gerty
¶Pride of Maple Lane's Pilot 9 304 608 8738 392
S. Jobetty's Pilot D. Cronin's Eva May
¶Rebecca of Riverbend Farm Sr2 304 608 6545 343
S. Quincy Bright Master D. Maple Lane Ruthie
Riverbend James' Luella Sr2 293 586 5615 259
S. Sequel's James D. Maple Lane Pilot's Luetta

Neel, R. G., Maple Grove Farm, Mooresville, N. C.
Dasia's Ultra Kite 6 365 730 10765 510
S. Klondike Kite D. Ultra Dasia of Rowan

Nelson, Ben & Son, Cloverlawn Guernsey Farm, Central Point, Oregon.
¶Bonny of Home Comfort Farm 7 297 594 8709 379
S. Charlescote Colombo D. Flossie of Home Comfort Farm

Nelson, Mann & Nelson, Luana Farms, Medford, Oregon.
¶Cloverlawn's Lady Leon Jr4 365 730 11020 564
S. Chicona Barrie D. Shadow's Leona of Cloverlawn
Ginger of Twinkle Star Ranch Sr3 339 678 11351 570
S. Lad's Shadow of Middale D. Ferdean of Twinkle Star Ranch
¶Lenora of Delphi Dell 7 361 722 11148 581
S. Chuckanut Climax D. Lena of Delphi Dell
Sky Lark's Lady 5 298 596 9195 490
S. Chicona Barrie D. Sky Lark of Cloverlawn

Nemitz, Charles J., Elm Ravine, Bridgman, Mich.
Boots of Elm Ravine Jr2 263 526 5189 249
S. Blossomland Forester D. Mollie's Lulu of Elm Ravine
Geraldine of Shawnee Jr2 338 676 9185 456
S. Golden Arrow Rilma's Napoleon D. Arley of Shawnee

Nerbovig, David B., Sequim, Wash.

¶High Valley Countess 6 268 536 8973 401
S. Chuckanut Slideland D. High Valley Duchess

Nerbovig, R. E., Sequim, Wash.

¶Graysmarsh Rosita Jr4 285 570 7798 319
S. Chicona Caliph D. Skitopia Rose

Nerison, Henry A., Coon Prairie Dairy Farm, Westby, Wis.

Cardinal Select's Ann Sr2 365 730 5750 279
S. Linwood's Cardinal Select D. Valor's Judy May
¶Cherry Lane's Pearletta Jr3 333 666 5089 257
S. Herod of Seymour D. Pet's Lucky Lady
¶Fancy of Spring Coulee 322 644 6216 251
S. Rose's Irvin of Sunnyside D. Violet of Spring Coulee
¶Skrede's Gayle 6 262 524 5205 241
S. Faith's Guardsman D. Skrede's Lady Gretchen

New Hampshire, University of, Durham, N. H.

U. N. H. Pierrot's Ladylike Jr2 326 652 8488 386
S. Wethersfield Pierrot D. U. N. H. Sigma Jewel
¶U. N. H. Slogan Frill 7 365 730 10736 553
S. Rockingham Slogan Lad D. U. N. H. Fearless Charm

New Jersey Agricultural Experiment Station, Sussex, N. J.

¶N. J. E. S. Butterfat Gracia Nell Sr3 172 344 3605 160
S. Clara's Butterfat D. N. J. E. S. Honor Royal Gracia
¶N. J. E. S. Justice Ireno Libby 5 320 640 8082 399
S. N. J. E. S. Majesty Cenci Justice D. N. J. E. S. Supreme Cherry Ireno
N. J. E. S. Kern Klaudia Ollie Sr2 230 460 4066 187
S. N. J. E. S. Strongheart Fancy Kern D. N. J. E. S. Justice Harte Klaudia
N. J. E. S. Neptune Deer Nancy Jr4 273 546 6678 309
S. Mulhocaway Butterfat Neptune D. N. J. E. S. Honor's Jessie Deer
¶N. J. E. S. Noble Amy Iras 8 302 604 7177 338
S. Beauty's Golden Noble D. N. J. E. S. Butter Boy's Amy
¶N. J. E. S. Strongheart Delight Kay 6 332 664 9429 409
S. Rosalind's Strongheart D. N. J. E. S. Pride Italia's Delight
¶N. J. E. S. Supreme Royal Hester 9 281 562 7773 378
S. Friendship Supreme D. N. J. E. S. Royal Alice Daffodil

Nichols, Hurby & R. H., Burr Oak Farm, Concord, Mich.

Burr Oak's Hopeful Sr2 328 656 7627 357
S. Royal Yank of Cowham Farm D. Burr Oak Farm's Hope
¶Burr Oak's Stardust Sr4 312 624 8895 431
S. A. G. Rex of Cowham Farm D. Madeline of Burr Oak Farm
¶Madeline of Burr Oak Farm 7 266 532 8513 395
S. King's Caper D. Woodfield's Pauline

North Carolina State College of Agriculture, Raleigh, N. C

Carolina Cherry Blossom Jr3 257 767 8142 414
S. Carolina Climax D. N. C. State Emma 2d
Carolina Rose Girl Jr4 326 978 9821 529
S. N. C. State Rosewood D. Carolina Show Girl 2d
North Carolina Excellence Sr2 365 1095 11509 596
S. Carolina Climax D. Quail Roost Excellence
N. C. State Renia 2d Jr3 243 485 4668 203
S. Carolina Climax D. N. C. State Renia
Polk Hall Annette 2d 6 365 1059 15559 730
S. Quail Roost Prince Jethro D. Polk Hall Annette
Princess Fashion Sr4 269 538 5190 255
S. Quail Roost Prince Jethro D. Bagley's Beauty

Nosker, Ray D., Nosker Farm, Huntington, Ind.

K. H. Charm of Nosker Farm Jr2 347 685 10284 550
S. Pine Manor King's Heir D. Proudmaid's May of Nosker Farm
¶Proudmaid's May of Nosker Farm 10 365 730 11473 595
S. Hilltop Que Vive Hambro D. Pearl Proudmaid of Nosker Farm

Nye, Benjamin R., Blossomland Farms, Saint Joseph, Mich.

Blossomland Julia's Nellie Jr2 352 704 7371 392
S. Rose's King of Meadow Lane D. Cherry's Julia of Niles
¶Blossomland Milly 7 288 560 10363 476
S. Kermit of Ranier D. Milly of Pomona
¶Blossomland Trixie Sr4 320 640 8596 473
S. Fairlawn H. Federalist D. Queen Mary's Beauty Grace
Mary of Walmar Jr2 365 730 10844 571
S. Fairlawn H. Federalist D. Sandra of Hickory Grove

Oestmann, Arnold W., Analou Farm, Hinsdale, Ill.

Cora of Analou Farm Sr3 365 730 10305 493
S. Sunset Glow Delux D. Elouise of Boscobel
Janice of Analou Farm Sr3 321 642 7277 362
S. Tarbell Farms Peerless Caesar D. Wilbedotte Daisy 2d
Suzette Belle of Analou Farm Sr2 306 598 6095 350
S. Prince of Analou Farm D. Suzette of Analou Farm

Oestmann, Louis M., Analou Farm, Hindsdale, Ill.

Alice's Agnes of Analou Farm 6 328 656 11628 591
S. Sedgley Sonny Boy D. Mae's Alice of Analou Farm
¶Bonnibel of Analou Farm 7 288 576 7965 427
S. St. James Prince's Gay Boy D. Bonnie Lass of Analou Farm
Lottie's Dot of Analou Farm 6 365 730 9378 462
S. Sedgley Sonny Boy D. Babe's Lottie of Analou Farm
¶Madge W. of West Lawn 8 247 477 5548 303
S. Birchwood's Ormal D. Retta of West Lawn
Sunset Glow Countess 6 316 632 8683 442
S. Boulder Bridge Ultimus D. Honor's Dainty of Highview

Ohio State University, Columbus, Ohio.

¶Ohio Dreaming Lila 8 365 730 10993 518
S. Raemelton Royal Dreamer D. Ohio Lila May

Ohlde, Alfred A., Dutch Hill Guernsey Farm, Snohomish, Wash.

Chuckanut Claudia 6 311 622 9862 453
S. Chicona Caliph D. Chuckanut Cookie
Dairy Lad's Cecelia Sr2 307 614 8281 446
S. McDonald Farms Dairy Lad D. Chuckanut Claudia

Ohlde, Melvin K., Dutch Hill Guernsey Farm, Snohomish, Wash.

Victor's Vera Marcetta 7 304 588 7420 357
S. Darigold Victor D. Skiyou Fawn

Oklahoma Agricultural & Mechanical College, Stillwater, Okla.

Cooper's Hady Jr4 320 640 5847 246
S. Meadow Lodge Rex's Hercules D. Cooper's Lady Augusta
Cooper's H. Wilma Sr4 365 730 7477 335
S. Meadow Lodge Rex's Hercules D. Ransom Winnetka's Wilma
Sooner Fortune's Judith 7 305 610 5636 204
S. Gaylord's Sequel of Fortune D. Peery's Juliana
Sooner Mohican Jonquil Sr3 308 616 7297 290
S. Meadow Lodge King's Mohican D. Sooner Fortune's Judith
Sooner Mohican Majestic Sr3 291 582 5499 248
S. Meadow Lodge King's Mohican D. Sooner Royal Marjorie
Wildabelle of Primrose 6 289 578 4900 198
S. Obidiah of Primrose D. Mary of Primrose

Orcutt, Ruth W. D., Orcland Farms, West Newbury, Mass.

Ivy Abbey Blossom Jr2 289 603 6919 319
S. Bradley Farm Taurus D. Ivy Abbey Louise
Westfield Janet Sr2 168 336 4502 215
S. Westfield Travelsun D. Westfield Golden Janet

Orcutt, W. L., Jr., Orcland Farms, West Newbury, Mass.

¶Orcland Gay Girl Jr3 294 588 7769 436
S. Orcland Farm Supreme D. Orcland News Girl
Orcland Supreme's Queen Jr2 296 592 5948 269
S. Orcland Farm Supreme D. Dolly of Orcland

Perrine, Anne C., "AnnMawr," Trenton, N. J.

AnnMawr Gallant's Penny Jr2 306 612 7404 351
S. Fairlawn Maxim's Gallant D. Brian Boru Marigold

Polivka, George J., Wil-O-Way Farm, Naperville, Ill.

Wil-O-Way Chloe Sr3 365 730 9154 370
S. Lakewood Country Gentleman D. Orlando's Chloe
Wil-o-Way King's La Vern Sr3 324 648 6814 302
S. Willow Farm Sunstar King D. Phillipo's Beatrice
Wil-O-Way King's Proud Lady Sr3 301 602 7396 356
S. Willow Farm Sunstar King D. Willow Farm Rex's Princess

Pote, Harlan, Chipita Guernsey Farm, Bedford, Iowa.

Chipita Compeer Fairy Jr2 319 638 6870 339
S. Little Orchard Compeer D. Pennebaker's Fannie
Chipita Compeer Sally Jr4 289 578 8940 404
S. Little Orchard Compeer D. Fashion of Iowagold
Chipita Countess Sr2 287 574 4326 214
S. Pine Manor Coronation Kenfleur D. Kenfleur's Countess Alert
Meadow Lodge Mimic 7 319 638 7897 387
S. Valleywood Steadfast Hero D. Valleywood Sweetheart
Nook-Dale Justin Jr4 311 622 9507 403
S. Langwater Tyrant D. Pine Creek Farm Nashke
Pearl's Lila of C. D. 6 340 680 6685 340
S. Rex's Pal D. Pinkie's Pearl of C. D.
Pennebaker's Fannie 6 308 616 8159 352
S. Leader of Rosedale D. Pennebaker's Pricilla
Squire's Dutiful Jr3 310 620 5518 272
S. Langwater County Squire D. Gaylord's Dutiful

Potts, Claude A., Dot-Cap Stock Farm, Lebanon, Ind.

¶Dot-Cap's Duchess Jr4 342 684 6791 323
S. Hoosiermead King George D. Harvey Farm Myra
Dot-Cap's Frances Sr2 265 530 5786 256
S. Duffield Farouk King D. Dot-Cap's Duchess
¶Dot-Cap's Mariann Jr3 304 608 10723 492
S. Cesor Bright Maxim D. Gerard's Mary
¶Dot-Cap's Maxine Sr3 304 608 10242 486
S. Cesor Bright Maxim D. Minnie Marie of Daisy Lane
¶Dot-Cap's Maybelle Jr3 304 605 7580 379
S. Cesor Bright Maxim D. Gerard's May
Dot-Cap's Melody Jr2 304 604 7257 351
S. Duffield Farouk King D. Dot-Cap's Princess
¶Gerard's Lydia 9 304 605 7146 331
S. Florham Gerard D. Dolly Violet 2d
¶Gerard's Pearlmay 6 304 605 9827 454
S. Florham Gerard D. Lascar's Beda 2d
¶Gerard's Spotty-Star 6 365 730 11317 479
S. Florham Gerard D. La Noce's Elizabeth Spotty
¶Winterland's Nimrod's Crickett 5 365 730 12859 579
S. Florham Nimrod D. Crickett's First Daughter

Pratt, George D., Jr., Sunny Valley Farm, New Milford, Conn.

¶Rockmere's R. Buttercup 7 278 554 6854 353
S. Horse Shoe Raider D. Golden King's Butterfly
¶Sunny Valley Dawn 5 311 933 12908 627
S. Sunny Valley's Count D. Sunny Valley's Nettie
Sunny Valley Happy Girl Sr4 239 478 4392 216
S. Sunny Valley's Valor D. Sunny Valley Joyous
¶Sunny Valley Hepatica 9 319 658 7140 345
S. Sunny Valley's Valentine D. Quanqual Hepatica
Sunny Valley Josie 5 365 730 12110 477
S. Golden Harvest Play Boy D. Sunny Valley's Josephine
¶Sunny Valley Pepsie 5 289 836 11032 523
S. Golden Harvest Play Boy D. Faraway Ruth Bay
¶Sunny Valley Royal Rose 5 296 592 10020 525
S. Gayhead's Armistice D. Sunny Valley's Rosabelle
¶Sunny Valley's Butterfly Sr3 256 512 5416 239
S. Rex's Secret of Helmhurst D. Rockmere's R. Buttercup
¶Sunny Valley's Buttergirl 5 314 942 14450 630
S. Coronation Patriot D. Advocate's Idella
¶Sunny Valley's Celia 2d Sr3 320 640 5107 289
S. Gayhead's Armistice D. Sunny Valley's Celia
¶Sunny Valley's Crissie Sr3 323 646 9883 451
S. Sunny Valley's Valor D. Sunny Valley Cresmay
¶Sunny Valley's Esther 7 310 620 8340 392
S. Coronaion Patriot D. Sunny-Valley Ethelda
¶Sunny Valley's Ethel 2d 6 365 730 11445 500
S. Gayhead's Armistice D. Sunny Valley's Ethel
¶Sunny Valley's Fair Sally Sr3 246 492 6099 306
S. Gayhead's Armistice D. Sunny Valley Sunmaid
¶Sunny Valley's Favorite 11 337 1011 18432 765
S. Crescent Butterboy D. Gayhead's Queen Fancy
¶Sunny Valley's Freida Jr4 298 596 8313 365
S. Gentleman of Flint Hill D. Freehold's Rose
¶Sunny Valley's Immortelle Sr3 276 552 5571 280
S. Golden Harvest Play Boy D. Sunny Valley Hepatica
¶Sunny Valley's Lassona Jr4 365 730 9143 419
S. Coronation Patriot D. Sunny Valley's Josephine
¶Sunny Valley's Maida Sr3 334 668 8754 391
S. Sunny Valley's Valor D. Northwood's Maid of Wena

¶Sunny Valley's Marilyn Jr4 319 638 9122 395
S. Sunny Valley's Favor D. Sunny Valley Ethereal 2d
¶Sunny Valley's Valor Surprise 5 331 977 12496 558
S. Sunny Valley's Valor D. Sunny Valley Joequel Surprise
¶Sunny Valley's Vidal Jr3 278 551 6607 303
S. Sunny Valley's Favor D. Quanqual Forget-me-not
¶Sunny Valley's Virgie Jr3 365 730 6825 357
S. Gayhead's Armistice D. Sunny Valley Veronica
¶Sunny Valley's Walicia Sr3 215 430 4572 222
S. Dunwalke Rosebud's Butterfat D. Walicia of Mt. Fair
¶Sunny Valley's Zenoria Sr3 305 915 10498 512
S. Sunny Valley's Noble Man D. Sunny Valley's Tootsie
¶Sunny Valley Trudie 7 304 608 8617 420
S. Gayhead's Armistice D. Sunny-Valley Trude May

Price, G. B., Rich Hill Farm, Clifton, N. C.
¶Rich Hill Mae Rose Sr4 365 730 10604 517
S. Klondike Gaymost D. Cherokee Rose of Rock Springs

Ransom, John L., Branchville, Ind.
Fawn Lake Pride's Mary 5 284 568 5980 292
S. Kenfleur's Merrymaker's Pride D. Lakewood Myrna

Rasmussen, William J., Rasmussen Guernsey Farm, Glendale, Ariz.
Shamrock's Grace of Advocate 9 296 592 8087 346
S. Mission Ranch Advocate D. Shamrock's Yvonne of Bell Buoy
Shamrock's Gracious 5 260 520 5482 252
S. McDonald Farms Granger D. Shamrock's Grace of Advocate

Reed, William G., Graysmarsh Farm, Sequim, Wash.
Cadette's Creamcup Jr3 365 730 8521 471
S. Cloverleaf Rose's Tim D. Cadette of Chicona
Gem's Bon Bon Jr3 204 408 4885 248
S. Chuckanut Horatio D. Dickman's Gem
¶Goldie's Suzanne Jr4 358 716 10107 490
S. Kendall's Tom D. Goldie of Fir-Ald Farm
¶Graysmarsh Adeline Sr3 330 660 9041 406
S. Victor's Skagit Chief D. Madeline of South City
Graysmarsh Choice Jr2 314 628 7434 349
S. Chicona Caliph D. High Valley M. E.
¶Graysmarsh Dolly Sr3 309 618 6874 365
S. Chicona Caliph D. High Valley Florence
¶Graysmarsh Elizabeth Jr3 334 668 7292 431
S. Chicona Caliph D. High Valley Beth
Graysmarsh Ninabelle Sr2 308 616 9993 464
S. Chicona Caliph D. Naptha of Chicona
¶Graysmarsh Paulette Sr3 338 676 6746 387
S. Chicona Caliph D. Pride's Pauline of Stuart View
¶Graysmarsh Phyllis Sr3 278 556 9332 396
S. Wandamere Phylip D. Rogue's Beauty
Graysmarsh Prince's Spot Jr2 322 644 8330 413
s McDonald Farms Indian Prince D. Tulip's Pansetta
¶Graysmarsh Queen Sr3 268 536 7442 349
S. Chicona Caliph D. Queen's Jewell .f River Dale
¶Graysmarsh Sylvia Sr3 234 468 5494 219
S. Pride of Bell Acres D. Frieda of Bell Acres
¶High Valley Chorine 6 299 598 8915 383
S. Chuckanut Slideland D. High Valley Cora
¶Lorraine's Crown Princess 5 267 534 9146 350
S. Kendall's Tom D. Lorraine of Kamilche
¶Mable of Bell Acres 5 261 522 9174 470
S. Anchor Boy of River Side Acres D. Bell Acres Della
¶Nan May of Clipper 9 304 608 6482 360
S. Valley Gem Broker D. Glenda May Gem
¶Tim's Queenie Sr3 245 490 6804 360
S. Cloverleaf Rose's Tim D. Lindy's Queenette
Topseta's Rosebud Sr2 308 616 9303 425
S. Chicona Caliph D. Marymoor Topseta
¶Topsy's Evaline Sr3 342 684 9795 432
S. Chicona Caliph D. Marymoor Topseta
¶Western Star's Ellen Jr4 265 530 7890 380
S. McDonald Farms Western Star D. Giant Cedar Cashier Ella

Robertson, Durant & Son, Maple Grove Farm, Mooresville, N. C.
Maxim's Louella 5 329 658 8793 439
S. Rose Maxim D. Lorena of Oak Grove

Schluckebier, Albert, Ocean Trail Farm, Palmyra, Mo.
¶King's Glory of Ocean Trail 6 299 598 7766 379
S. King Hill Rex D. Red Rose of Ocean Trail
¶Lindy of Ocean Trail 10 310 620 5918 299
S. Fern Hill Trailer D. Bright Eyes of Ocean Trail
Pearl's Sue of Ocean Trail Jr2 319 638 5018 264
S. McDonald Farms Incentive D. Valor's Pearl of Ocean Trail
¶Rex Girl of Ocean Trail Jr3 227 454 4065 223
S. King Hill Rex D. Valorgirl of Ocean Trail
Valiant Fern of Ocean Trail Jr2 291 582 4633 222
S. St. Albans Valiant Steadfast D. Valor's Opal of Ocean Trail
Valiant Joan of Ocean Trail Jr2 299 598 4870 217
S. St. Albans Valiant Steadfast D. Valor's Gem of Ocean Trail
Valiant Karen of Ocean Trail Jr2 276 552 4130 188
S. St. Albans Valiant Steadfast D. Valor's Diana of Ocean Trail
Valiant Ruby of Ocean Trail Jr2 300 600 6235 302
S. St. Albans Valiant Steadfast D. Valor's Mabel of Ocean Trail
¶Valor's Gem of Ocean Trail 5 299 598 9329 473
S. St. Albans Valor D. Hildagar of Ocean Trail
¶Valor's Hope of Ocean Trail 5 286 572 6804 304
S. St. Albans Valor D. Lola of Ocean Trail
Valor's Lady of Ocean Trail Jr3 281 562 5193 259
S. St. Albans Valor D. Hildagar of Ocean Trail
¶Valor's Mabel of Ocean Trail Sr3 286 572 5651 301
S. St. Albans Valor D. Lindy of Ocean Trail

Schmitt, George & Son, Schmitt's Guernsey Farm, Springfield, Mo.
Schmitt's Farm Adeline 6 359 718 7453 403
S. Oak Hurst Diplomat Sultan D. Prince's Ann
Schmitt's Farm Fanchon 5 331 656 7045 352
S. Pine Manor Royal Signet D. Fortune of The Ozarks
Schmitt's Farm Frances Jr2 265 530 4470 237
S. St. Albans Actor's Vigor D. Schmitt's Farm Fanchon
Schmitt's Farm Frill Sr3 309 608 8637 389
S. King of Schmitt's Farm D. Fortune of The Ozarks
Schmitt's Farm Inez Sr4 304 608 6897 305
S. Caumsett Plowman D. Fern Hill Clarion's Idol
Schmitt's Farm Izzy Sr3 294 588 5672 265
S. King of Schmitt's F rm D. Fern Hill Clarion's Idol

Smith, Charles E., Y-Branch Guernsey Farm, Brighton, Mo.
¶Winamere's Dorthea Jr3 310 620 5345 260
S. Florham Marmion D. Winamere's Martha Washington

Stalzer, Theresa, Brooklyn, Conn.
Broad Hill Thelma Jr2 292 584 5845 248
S. Green Meads Director D. Broad Hill Beldame

Van Gorder, Eugene E., Waterloo, N. Y.
¶Strathbran Old Glory Sr2 255 510 8327 423
S. Strathbran Socrates D. Strathbran Tunisia

Vincent, H. Robert, Homeacre Farm, Derby, Ohio.
¶Dot's Dolly of Homeacres 5 281 562 6037 280
S. Welcome In Derby D. Mayflower's Allice's Dot
Homeacres Bobbie Lee Jr2 365 730 8356 411
S. Penn Villa's Emblem D. Bobbie Jo of Home Acres
Homeacres Cindy Jr2 256 512 4256 207
S. Penn Villa's Emblem D. Dot's Dolly of Homeacres

Weaver, Otis, Willow Spring Farm, Goshen, Ind.
¶Forest Glen Lucky 7 241 482 5236 259
S. Argilla Phil-Crest D. Judith of Forest Glen
¶Glenda Marie of Niles 6 296 592 9361 530
S. Bea's Herod of Flora-Don D. Cleo's Glenda of Niles
Jewel's Butterfat Brilliant Sr2 304 608 8812 445
S. Evergreen Butterfat of Blossom D. Adventurous Lad's Jewel
Willow Spring Fern's Victoria Sr2 307 614 11081 516
S. Lawnsett Mose D. Forest Glen Fern

Weldy, Maurice L., Wakarusa, Ind.
¶Susie's Gladys of Maple Grove 11 278 536 10612 428
S. Honoria's Butterfat D. Susie Lee of Maple Grove

White, Cecil, Cedarcroft Farm, Mount Vernon, Wash.
¶Cloverlawn's Peggy Lew 6 167 334 6741 311
S. Chicona Barrie D. Cloverlawn's Lewdean

Winston, John L., Mt. Paul Farm, Gladstone, N. J.
Dangra's Daffodil 5 365 730 10549 534
S. Brooklawn's Frank D. Brooklawn's Daisy
Dundarien Balsam Jr4 346 692 13654 607
S. Bryncoed's Timmie D. Ann's Balsam of Alder Lea
Evanbrook's Duo Jr3 331 662 8645 467
S. Evanbrook's Leader D. Ultra's Lassie
Evanbrook's Duo's Twin Jr3 305 610 7965 388
S. Evanbrook's Leader D. Ultra's Lassie
Evanbrook's Royal Lassie Jr3 357 714 7540 418
S. Evanbrook's Leader D. Ultra's Royal Lassie
Fenton's Eulalie Sr4 284 568 7534 320
S. McDonald Farms Fenton D. Brilliant Utah's Eulalie
Golden Presto's May Jr3 269 538 7981 460
S. Glenburnie Golden Presto D. Evanbrook's May
Golden Presto's Melody Lass Jr3 365 730 9963 505
S. Glenburnie Golden Presto D. Bright Lad's Melody
Golden Rosalie of Rose Lane 8 313 626 13517 609
S. Florham Rose Lane D. Butterfat Noble's Rosebud
Leader's Floella Jr4 365 730 11530 586
S. Evanbrook's Leader D. Freddie Lad's Floella
Norwood Penny Jr4 365 730 10174 501
S. Gold King of Mercer D. Norwood Princess' Jacqueline
Pinebrook Pegie Sr4 365 730 11498 490
S. Glenheart D. Marg Independent of Pinebrook
Presto's Sharon Rose Jr3 297 594 7790 369
S. Glenburnie Golden Presto D. Bright Lad's Sharon Rose

(¶Reentries)

State Champions

California

Jr4 365 — Adohr Eldor Pauletta 852741, 16453 pounds milk, 912 pounds butter fat (1095 T. M.). Breeder, Adohr Milk Farms, Camarillo. Owner, Adohr Farms, Merritt H. & Rhoda R. Adamson, Camarillo.

Delaware

Jr2 305C 3x — Peerless Topsy Dora 950632, 11975 pounds milk, 631 pounds butter fat (915 T. M.). Breeder and owner, Howard J. White, Middletown.

Rhode Island

Sr3 305C 3x — Reba of Mahwin Farms 849164, 11524 pounds milk, 552 pounds butter fat (915 T. M.). Breeder, Albert Winter, Mahwah, New Jersey. Owner Henry Herbener, Saunderstown.

Utah

5yrs. 365 — Duchess of Sun Shine Valley 748141, 11404 pounds milk, 545 pounds butter fat (729 T. M.). Breeder, J. Earl Felt, Huntsville. Owner, L. C. Williamsen, Ogden.

Chat . . .

E. C. Phillips, Phillips Sales & Pedigree Service, Waukesha, Wis., was in an automobile accident early in August. Mr. Phillips was hospitalized and confined at home for a month. However, he is much improved and up and around.

TEN LEADING COWS at VARIOUS AGES

Herd Improvement Register—365 Days

(2X Milking)

Age	Lbs. Milk	% B.F.	Lbs. B.F.
Mature			
Red Rose Queen Mab 5 yrs. '41	18767	5.4	1026
La Whitecap's Agnes 5 yrs. '49	18746	5.0	948
Red Rose Queen Mab 6 yrs. '42	16923	5.6	948
Jacob's Loretta Lee 8 yrs. '47	17116	5.3	918
Jacob's Sally 6 yrs. '48	16124	5.5	891
Cannie of Tersana Farm 2d 6 yrs. '46	15798	5.6	885
Woodhaven Julia 6 yrs. '48	18956	4.6	880
Eikco Coronet 5 yrs. '46	13530	6.4	865
Roena of the Ridge 8 yrs. '36	14717	5.7	851
Conqueror's Fairgirl of Kate 6 yrs. '48	18452	4.5	840
Senior 4			
Judy Nellie of Fairview Farms '48	15288	5.1	787
Fennhill Bonnie Queen '48	12410	5.8	723
Coleen of Berendsendale '37	12094	5.9	721
Manor Dixie Lou '47	11391	6.2	713
Dongala of Chicona '39	11810	5.9	706
Zenda Topsy's Eileen '49	15840	4.4	704
Feura D. J. Princess '46	12902	5.4	702
Moreau Farms Sunshine '49	16316	4.3	701
Pearl of Echo Dell '48	13684	5.1	701
Romany Woods Louisa '48	11720	5.9	700
Junior 4			
Oswego Falls Farms Gilardia '37	15157	5.1	772
Pansy's Patsy of Meadow Lane '45	13731	5.4	751
Jill of Hoovens Farm '46	12821	5.5	715
Gardenville Golden Bell '48	15756	4.5	709
Milly of Pomona '41	16033	4.4	707
Hullwood Fern '48	13107	5.3	701
Meadow Brook Pride '46	12265	5.7	700
Ruth's Tyrone Sal '49	14022	4.9	688
Alfacrest's G. P. Patricia '46	12622	5.3	676
Pride's Lassie of Meadow Lane '45	14407	4.6	674
Senior 3			
Eikco Coronet '44	12482	6.1	765
Valleyside Bell's Chella '49	15957	4.6	744
Red Rose Queen Mab '39	13076	5.6	738
Sunny Lea Levity Bopeep '49	14088	5.1	720
Valentine's Cupid of Elmwood '38	12953	5.3	693
Blossomland Sandy '48	14385	4.6	673
Neptune's May '48	13168	5.1	673
Paulette of Meadow Lane '47	13302	5.0	669
Belle Vernon Queen Anne '42	15865	4.1	664
Clara May of Rockford '49	14393	4.5	658
Junior 3			
Eikco Pearl '47	13678	5.5	763
Golden Presto's Melody '49	12075	5.9	721
Maysell's Hays-e-bell '45	11769	6.1	717
Kellogg Maxim Elsie Rose '49	16134	4.4	714
Nancy Hanks of Silver Maples '37	14084	5.0	710
Bengs-Best Lorna '49	12065	5.8	704
Blossomland Trixie '49	12653	5.5	703
Pansy's Patsy of Meadow Lane '44	13237	5.2	694
Lynworth Flora '45	13572	4.9	668
Rose Marie's Fair Lady '46	12877	5.1	666
Senior 2			
Meadow Brook Mary Elizabeth '47	15261	4.9	757
Greenlee Farms Butterfly '47	13802	5.0	690
Woodfield's Fanciful '43	12852	5.2	676
Dutchman's Dolores '49	12694	5.1	659
Highlands' Marilee '49	11525	5.7	658
Iowa-Way Solitaire's Queen '48	11992	5.4	657
Langhurst Edith '49	12124	5.3	643
Meadow Lane Lady Paula '49	13073	4.9	643
Langhurst Ethel '49	12851	4.9	638
Alice June of Walnut Lane '47	12362	5.1	632
Junior 2			
Eikco Tillie '46	14288	6.0	861
Eikco Toiler '47	13198	5.4	719
Cedarcroft Florie '46	12115	5.8	712
Paulette of Meadow Lane '46	13085	5.1	670
Spruce Grove Prince's Tulip '47	13181	5.0	661
Bengs-Best Roamer's Lena '49	10550	6.1	651
Spruce Grove Zelda '46	13512	4.7	637
Elm Lea Guard's Elinor '48	12074	5.2	631
Brookwood Ivan's Rosabelle '48	14237	4.4	631
Primrose Lea of Burger's Place '45	11421	5.5	631

(3X Milking)

Age	Lbs. Milk	% B.F.	Lbs. B.F.
Mature			
Kilmac Royal's Leda 7 yrs. '45	18598	5.4	1014
Anne's Lady of Fairhaven 10 yrs. '37	19554	4.9	972
King's Arbutus of Wildwood 6 yrs. '43	15682	6.0	947
Kilmac Geraldine 2d 6 yrs. '46	16075	5.8	934
Glenburnie Brier Rose 5 yrs. '46	19453	4.7	921
Dolly of Flint Hill 6 yrs. '47	17744	5.1	919
Fairacres Lila Lee 5 yrs. '47	17983	5.0	899
May Butterscotch 7 yrs. '36	18555	4.7	887
Horn's Clarissa 5 yrs. '42	18434	4.8	884
Anne of O-Ke-Ta-Ke 5 yrs. '47	17800	4.9	880
Senior 4			
Kilmac Royal's Leda '43	16664	5.5	929
Kilmac Maggie '46	17982	4.9	885
Paulette of Meadow Lane '48	16954	5.2	883
Flora of Wycomia '48	16474	5.1	847
Clara Bell of Lone Pine '39	14797	5.4	809
Annabell of Lincoln Farm '36	14713	5.2	775
Sunny Valley's Elaine '48	15023	5.0	751
Kilmac Dot '43	15712	4.7	742
Grace Louise of Graceland '42	15934	4.6	732
Broadwater Elsa '37	12879	5.5	717
Junior 4			
Homeward Gretchen '49	17672	5.7	1009
Patsy Jane of Meadow Lane '49	16359	5.1	847
Campus Maybelle '42	16965	4.7	807
Kilmac Monarch's Jessa '42	15608	5.1	803
Belle de Fleur '40	15446	5.2	803
Maywood Nora Galli '40	13592	5.8	794
Flossie of Maple Knoll '38	14777	5.2	781
May of Allora Farms '35	15039	5.1	776
Midview's Topsy '40	14146	5.3	763
Kilmac Heroine '46	15934	4.7	752
Senior 3			
St. Albans Actor's C. Hale Spot '47	17207	4.6	806
Valley Hill's Primrose '36	16018	4.9	795
Sunset Golden Lenorill '35	13073	5.9	772
Fannie of Moorland Farm's Gem '36	15759	4.8	765
Green Meads Lady Penelope '42	14556	5.1	750
Foremost Masterpiece's Dora '40	14518	5.1	745
Daisyan of Tamarack Ridge '42	14574	5.1	742
Janet of Overlook Acres '38	14702	5.0	740
Sagamore Holly '49	15725	4.4	702
Clover Hill Gypsy's Omega '40	13945	5.0	697
Junior 3			
Kilmac Royal's Leda '41	15924	5.6	904
Circle Drive's A. C. Fashion '43	14544	5.1	750
Dot's Felice '40	14402	5.1	744
Helen a Gordon '40	14674	5.0	740
Rex's Blanch of Cowham Farm '45	15027	4.8	731
Great Elm Evelyn '41	13314	5.4	721
Yellow Creek Meadow Rosette '43	14603	4.9	718
Patsy Jean of Meadow Lane '49	14174	5.0	717
Coldspring's Romulus' Lora '46	14275	4.9	705
Anita of Cowham Farm '41	14863	4.7	699
Senior 2			
Broadwater Anita '34	14630	5.5	804
Eth-Mead King's Patience '41	14730	5.1	757
Rycklaver Estelle '48	15480	4.8	750
Alfacrest's A. C. Harriet '49	12331	5.9	728
Eth-Mead F. Blossom Queen '41	11999	6.0	723
Cowham Farm Emory's Lela '47	14082	5.0	715
Sunset Golden Lenorill '34	11563	6.1	714
Broadwater Ivy '34	13776	5.1	703
Fairacres Fourth of July '47	14472	4.8	700
Alford's Golden Aggie '38	12037	5.7	688
Junior 2			
Kilmac Draftsman's Eve '46	13670	5.3	733
Patsy Jean of Meadow Lane '47	13958	4.9	687
Circle Drive's A. C. Fashion '42	13922	4.9	685
Kilmac Monarch's Heroine '46	12674	5.3	682
Fannie of Moorland Farm's Gem '34	13868	4.9	680
Halfred Farms Hilda '36	15353	4.3	669
Homeward Judy '49	12876	5.1	657
Cowham Farm Emory's Dawn '47	12619	5.1	655
Trixie's Ruby of Meadow Lane '48	11903	5.4	644
Golden Cloud's Golden Lassie '31	11357	5.6	644

The above are as they appeared October 1, 1949.

(The date after each cow's name denotes the year in which the record became official.)

Congratulations to:

Mr. Earnest Johnson of Francestown, N. H., who has purchased three head for his new herd. Two are daughters of our Jr. herd sire, Fairlawn Dairymaid Steadfast, and the other, a daughter of Riegeldale Conqueror's Emory, due to calve next month.

1. **Haven Hill Melba's S. Joanne**—out of Haven Hill D Joyce, on test and should finish with 12000 lbs. milk and around 600 lbs. fat.
2. **Haven Hill Melba's S. Dolinda**—out of Edgewood's Nolinda, that is finishing test with about 11800 lbs. milk and 570 lbs. fat as a Sr2-year-old.
3. **Haven Hill Melba's Eolus**—out of Goodleigh Eolus Seela, that has 12311—599—7yrs—305C—3x. In one of our previous advertisements we mentioned we liked repeat customers. This is Mr. Johnson's second trip back to Haven Hill as he first bought from us in 1947.

Mr. Reginald Hunt of Augusta, Maine. Mr. Hunt has made several purchases from Haven Hill. He has just picked his **3rd** bull, **Haven Hill Melba's King,** out of Gayhead's Her Heiress, with a record of 13350—764—Sr4. Heiress is from George White's great Immortelle family.

Mr. Lloyd Frazier of Ellsworth, Maine—has picked **Haven Hill Melba's Bill.** Look at this pedigree and see the great cow families back of him, then it is easy to see why he was picked.

RIEGELDALE CONQUEROR'S EMORY
Sold 1946 for $2,000
1 A. R. daughter
1 over 600 lbs.
Ringgold C. Dora
12837—626—Sr2—365—1095

- RIEGELDALE EMORY'S CONQUEROR
  4 P. R. sons, 25 A. R. daughters
  1 over 600 lbs.
  Riegeldale Conqueror's Clover
  10393—526—GG—1095
  13902—696—Sr4—365C—1092
  GP '47
  Riegeldale Conqueror's Camille
  11305—584—Jr3—365C—1094
  E '48
  - RIEGELDALE MELBA'S EMORY
    Sold 1946 for $30,000
    36 P. R. sons, 97 A. R. daughters
    1 over 900, 2 over 800, 10 over 700, 34 over 600 lbs.
    Riegeldale Emory's Bobolink
    16848—966—8yrs—365—1095
    VG '48
  - BOURNEDALE BELLONA
    10382—501—G—1095
    14915—751—D—1095
    17871—921—A—1095
    4 P. R. sons, 1 A. R. daughter
    Riegeldale Maxim Katherine
    19744—875—AA—1095
- RIEGELDALE EMORY'S CHARLOTTE
  10344—571—GG—1095
  12512—651—C—1051
  VG '47-'48
  4 sons sold for a total of $12,650.
  - RIEGELDALE MELBA'S EMORY
    Sold 1946 for $30,000
    36 P. R. sons, 97 A. R. daughters
    1 over 900, 2 over 800, 10 over 700, 34 over 600 lbs.
    Riegeldale Emory's Bobolink
    16848—966—8yrs—365—1095
    VG '48
  - DOUGLASTON BARONESS DARLING
    13717—671—GG—1094
    15755—701—AA—1095
    Sold in 1942 for $8,800
    VG '47
    4 A. R. daughters
    Riegeldale Emory's Darling
    13172—684—6yrs—365C—1095

ARGILLA FAIR PATRICA
15936—688—Jr2—365—1092
15047—610—Sr3—365C—915
Sold 1946 for $1,900.

- CHARLESCOTE PARSON
  6 P. R. sons, 25 A. R. daughters
  3 over 700, 12 over 600 lbs.
  Larches Peridot
  13073—650—Jr2—365C—1095
  14911—727—Sr3—365C—1095
  VG '47
  Larches Blanche
  12491—640—G—945
  12706—707—D—1095
  GP '48
  - LANGWATER PETER
    19 P. R. sons, 36 A. R. daughters
    1 over 1000, 3 over 900, 5 over 800, 9 over 700, 24 over 600 lbs.
    Langwater Petite
    ¶16991—1027—Jr4—365C—1095
    VG '48
  - AIYUKPA L. BLANCHE
    13973—701—E
    18648—892—AA—1095
    Sold 1931 for $1,500
    3 P. R. sons, 3 A. R. daughters
    Charlescote Heather
    13741—600—EE—1095
- ARGILLA FAIR PALOTTERIE 2d
  15324—678—EE—1095
  14888—634—AA—1095
  Sold, 1946, for $3,000
  1 A. R. daughter
  - ALFALFA FARM PHILOSOPHER
    45 P. R. sons, 70 A. R. daughters
    2 over 800, 9 over 700, 33 over 600 lbs.
    Argilla Royal Philosopher
    Sold for $28,500
    Argilla Ann Lee
    11285—613—Jr2—365C—1095
    15424—846—Sr3—365—1095
    VG '47
  - ARGILLA FAIR PALOTTERIE
    14007—654—GG
    15631—762—E—1094
    16536—760—AA—1091
    Sold, 1946, for $2,600
    3 P. R. sons, 2 A. R. daughters
    Argilla Fair Palotterie 3d
    15900—810—CC—1095
    15907—823—A—1094
    14631—704—6yrs—305C—610
    14602—675—7yrs—305C—610

In this pedigree you have the Melba family, the Charlotte family, the Honoria family, and the Palotterie family. Class Leaders of all kinds. We are proud to have him go to one of Maine's outstanding farmer-breeders.

Why not write us or come in and see what we can offer you.

T. B. ACCREDITED NO. 122666 . . . BANG'S FREE NO. 1690

Farm is located on the White Mountain Highway — Visitors Are Always Welcome

WILLIAM H. CHAMPLIN, Owner
WILFRED JORDON, Manager

HAVEN HILL FARMS
Rochester • New Hampshire

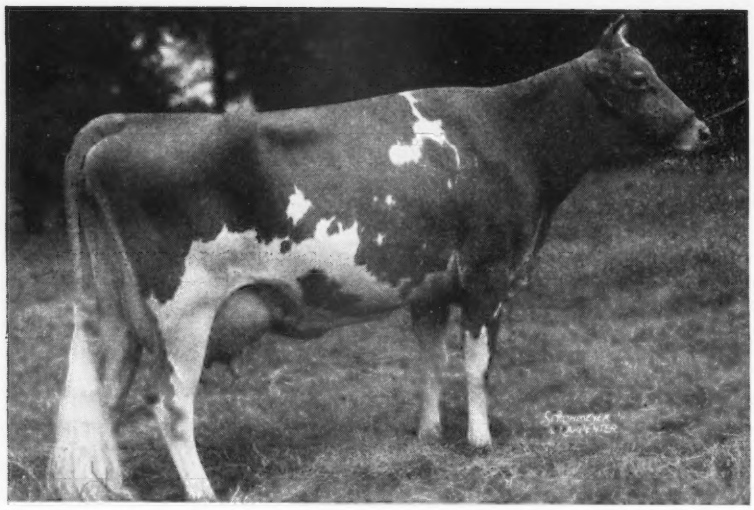

GREEN MEADOW MELBA

The Cow of Destiny at Riegeldale

On the 24th of October, 1949, we are celebrating the thirteenth anniversary of the arrival at Riegeldale of a cow, Green Meadow Melba, that was destined to exert a far greater influence on the Riegeldale herd, then in its second year, than anyone familiar with the circumstances would have had the courage to hazard a guess. Mark Galusha, who with the late Benjamin D. Riegel, had come down on the train with her from Williamstown, Mass., most nearly approached making a prophecy about her that would be fulfilled when he said, "When it's all over, I am confident Melba won't owe you anything."

We acquiesed in her purchase by telling Mr. Riegel that if she were purchased, we would do our best to take care of her. She was purchased and we built a special paddock for her which she has graced for the past thirteen years. From the beginning she sold herself to the organization by her intelligent response to our efforts to make her feel at home in her new surroundings. J. L. Quinn, manager of Arden Farm, Clemmons, N. C., who, at that time was herdsman here, told us that the sweetest music to his ears was to lift his head from the pillow at night and hear Melba munching grass in her paddock adjacent to his house. She became immediately, and has continued to be, an institution at Riegeldale.

Her first calf, born at Riegeldale, was Riegeldale Melba's Emory. Emory was sired by His Majesty of Bournedale, thus adding some Maxim blood. Emory was an outstanding sire at Riegeldale, leaving nearly one hundred daughters when sold as a nine-year-old bull to Hill Girt Farm, Chadds Ford, Pa., for $30,000, record price for a nine-year-old bull of any breed. He is still in service at Hill Girt where they are well-pleased with the progeny sired for them.

The next calf, a heifer, Riegeldale Melba's Betsey, recently completed a record of 16914—914—8yrs—365. Betsey has three daughters and a son at Riegeldale, one son Riegeldale Melba's Heritor, sold to O. C. Belt and W. W. McKitrick & Son, Columbus, Ohio. A daughter, Riegeldale Emory's Betsey, sold for $5,100 in the 1947 Riegeldale Sale.

Her third calf at Riegeldale, a heifer, was Riegeldale Melba's Coronet, that sold in the 1942 Riegeldale Sale to Franchester for $6,500 as a bred heifer. She was accidentally eletrocuted by a high tension power line that had fallen in her pasture. She left Franchester Handy Melba and Franchester Free Majesty at Franchester, with which they are perpetuating this inheritance. Coronet's full sister, Riegeldale Melba's Dairymaid, sold to Fairlawn as a four-year-old for $16,000. A daughter, Riegeldale Emory's Melba, went to Wey Acres at $5,100 as a seven-month-old calf in one of the May Royal—Steadfast Sales. Emory's Melba's full sister, Riegeldale Emory's Dairymaid, is here at Riegeldale. Melba's Dairymaid has done well at Fairlawn.

The third full sister, sired by Riegeldale Coronation King, Riegeldale Melba's Margaret, was sold to Langvalley at six months of age for $6,600. Margaret completed a record of 14391—718—Sr3—365C at Langvalley and has several progeny in the Langvalley herd.

Green Meadow Melba, bred to her grandson, Riegeldale Emory's Conqueror, that was also a double grandson of His Majesty of Bournedale, being out of Bournedale Bellona, produced Riegeldale Conqueror's Melba. We have one daughter of hers, Riegeldale Emory's Maxim Melba. Another mating to Conqueror produced the bull, Riegeldale Melba's Maxim. The progeny of Melba's Maxim, the oldest of which are now safe in calf, look promising. The first one to sell at auction, Riegeldale Melba's Interceptor, sold to North Farm last year in the Riegeldale Sale for $1,500.

Riegeldale Illustrious Benjamin (Bournedale Illustrious—Bournedale Bellona) was then mated to Melba, producing Riegeldale Ben's Melba that sold to Dr. John R. Martin for $26,000, and that he subsequently sold to Wey Acres for $28,600. We saw Ben's Melba, and her son by Coronation Levity Prince, at Wey Acres in June. The previous day she milked 52.8 lbs. of milk. They plan to keep the son and use him at Wey Acres.

The same mating produced Riegeldale Melba's Fortunate on July 23, 1948. Fortunate is now in service here at Riegeldale. We have a number of individuals bred to him—some among the best we have. He will have an opportunity in our herd.

On September 11, 1949, Melba presented us with a full brother to the last two. She will be seventeen on the thirteenth of October. She produced Coronation Melba and Coronation Melody for the Galushas before coming south. This gives her a total of twelve calves. Our friends frequently ask us how much longer we expect Melba to live, and how many more calves we expect to get from her. Our answer is, of course, that we do not know. All we know is that we are going to keep on trying to take care of her. It is music in our ears to hear her munching grass in her paddock and we want to do our part in perpetuating for the breed the inheritance which Melba has so generously shared with Riegeldale.

In addition to what we already have here, we also have a grandson coming back from Hill Girt. The cow we selected as his dam has produced two heifers, but we are still hoping. We really like Melba's influence.

Visitors Always Welcome

RIEGELDALE FARMS • ***Trion, Georgia***

35 miles south of Chattanooga, Tenn.

RALPH W. COARSEY, *Manager* 27 miles north of Rome, Georgia, on Federal Highway No. 27

Federally Accredited for T. B. Certificate No. 543929 *State Accredited for Bang's Certificate No. 109*

Riegel

TEN LEADING COWS at VARIOUS AGES

305-Day Division—Advanced Register

Cows Carrying Calf 175 Days of Record

(2x Milking)

(Formerly Triple Letter)

Age / Mature	Lbs. Milk	% B. F.	Lbs. B. F.
Elm's Barbara Rose 6 yrs. '48	17844	4.8	869
Imp. Hilltop Butterfat's Clara 7 yrs. '32	15963	5.4	860
Elm's Barbara Rose 7 yrs. '49	17549	4.8	842
Margo of Mt. Pleasant View 7 yrs. '48	15792	5.1	807
Quincy Bright Aneta 6 yrs. '47	15766	5.1	804
Western Glow Butterfat Miss 6 yrs. '47	16492	4.8	796
Matapa Lou-Boy's Sandy 5 yrs. '49	14039	5.6	794
Western Glow Butterfat Miss 7 yrs. '48	15964	4.9	790
Mollie Starbright 6 yrs. '43	15285	5.2	790
Barnegat Itea 6 yrs. '40	13539	5.8	784
Average based on last 5 yrs. prod.	8996	4.8	431
Senior 4			
Primrose Lea of Burger's Place '47	14059	5.7	802
Chuckanut Elegance '39	14710	5.4	797
Hilltop Governor's May Rose '38	12472	5.9	730
Greyholme's Choice Christine '34	13513	5.4	729
Johnson's Betty's Patsy '44	11284	6.3	713
King Hill Rexqueen '43	13178	5.4	710
Bear Canyon's Ruby '33	12074	5.9	710
Coronation Glamour '47	13753	5.1	703
Marlboro Leader's Clarabel '49	12916	5.4	702
Matapa Lou-Boy's Victoria '47	12975	5.3	694
Average based on last 5 yrs. prod.	8712	4.8	421
Junior 4			
Matapa Lou-Boy's Sandy '48	14784	5.3	796
Maggie's Snowdrop '35	16967	4.7	788
Rock Creek Fanciful '42	14312	5.5	783
Alfalfa Farm Flute '40	12499	6.1	756
Dunwalke Governess's Daughter '47	15789	4.6	734
Meadow-Gold Rosabell '44	14372	5.1	733
Mariondale Emmaline '40	14555	5.0	729
Dorella Elect's Cleo '49	14742	4.8	719
High Line Faith '49	14080	5.0	715
Giant Cedar's Ruby '45	12791	5.5	700
Average based on last 5 yrs. prod.	8473	4.9	412
Senior 3			
Biscoe Heartsease Betty '44	14965	5.0	752
Johnson's Betty's Patsy '43	11604	6.5	751
Rock Creek Madwatch '42	14262	5.3	749
Western Glow Noble May '43	15045	4.9	734
Quanqual Buttercup '35	16314	4.5	731
Flying Horse Select Primrose '43	11479	6.2	712
Dicta's Ideal Beauty '46	12636	5.4	682
Sun Set Cleopatra '47	11639	5.7	669
Autocrat's Masher Maid '34	12198	5.5	664
Chukluck Lady Lovely '49	13974	4.7	661
Average based on last 5 yrs. prod.	8247	4.9	406
Junior 3			
Gladiola's Aneta '49	14014	5.5	784
Rock Creek Parisian '43	15151	5.0	759
Rock Creek Fanciful '41	13295	5.5	724
Convent's A. Fantasy '36	12795	5.6	721
Lady's Pet of Betts Homestead '42	13327	5.4	720
Maxvale's General's Corlee '49	12980	5.5	717
Hope's Reddy of Clallam County '35	13542	5.2	710
Matapa Lou-Boy's Sandy '47	12313	5.5	681
Maggie's Snowdrop '34	14431	4.6	668
Modeel S. Rose '47	14913	4.4	661
Average based on last 5 yrs. prod.	7951	4.9	388
Senior 2			
Western Glow Jean's Gloria '43	13115	5.3	700
Monterey Caroline '47	11538	5.9	685
Western Glow Mayflower '36	12794	5.1	650
Quanqual Buttercup '34	14601	4.3	633
Autocrat's Masher Maid '33	11427	5.5	625
Hilltop Butterfat Maid '32	11848	5.2	614
Master's Silvia Lenfestey '48	10797	5.6	613
Red Rose Electra '38	11950	5.1	611
Beacon Hill Arabis '40	11508	5.2	593
Carol of Silver Maples '31	13423	4.4	591
Average based on last 5 yrs. prod.	7521	4.9	367
Junior 2			
Spencer's Landing Drucilla '48	10435	6.2	652
Skyline Crusader's Wanda '46	11741	5.5	646
Lady's Pet of Betts Homestead '41	12618	5.1	645
Harmony Hollow Jacqueline '44	12104	5.2	625
Chuckanut Phyllis '38	12050	5.2	624
Mollie Starbright '39	11780	5.3	623
Western Glow Royal Laughter '49	11656	5.2	617
Winlochan Countess Dora '48	10628	5.8	616
Rock Creek Donna '47	13053	4.6	612
Matapa Lou-Boy's Sandy '46	11550	5.3	610
Average based on last 5 yrs. prod.	7199	4.9	350
All Ages Ave. based on last 5 yrs. prod.	8021	4.8	389

Cows Carrying Calf 175 Days of Record

(3x Milking)

(Formerly Four Letter)

Age / Mature	Lbs. Milk	% B. F.	Lbs. B. F.
Sister Sue of Green Acres 5 yrs. '48	16077	5.6	900
Matapa El Toro's Valerie 5 yrs. '47	18149	4.7	870
Ideal's Jewel's Loetta 7 yrs. '49	17429	4.9	862
Guernsey Good Will 6 yrs. '47	19634	4.3	861
Willowmere Pearl 7 yrs. '48	19219	4.4	854
Meadow Lodge Honeydew 6 yrs. '48	16849	5.0	853
Langwater Alma 5 yrs. '49	17152	4.9	842
Mainstone Lucille 5 yrs. '49	16492	4.9	815
Ideal's Gardenius' Pearlette 6 yrs. '47	17148	4.7	809
Clyburn Butterfat Rosette 7 yrs. '49	15046	5.3	803
Average	10864	4.7	516
Senior 4			
Foremost Royal's Rose '49	15265	5.5	839
Bonnie Blue of Green Acres '47	15898	5.0	804
Queen's Wilheminia '47	17475	4.3	765
Ideal's L. D.'s Pearlette '49	16121	4.7	762
St. Albans Actor's C Hale Spot '48	15460	4.9	759
Blair's Rest Belma Supreme '49	14884	5.0	745
Iridel of Fairfields '48	14833	4.9	737
Cowham Farm Prince's Felicia '49	13475	5.4	733
Golden Dale's Carolyn '49	13310	5.4	723
Ringold Annabelle '46	13804	5.2	718
Average	10639	4.8	513
Junior 4			
Rycklaver Estelle '49	18213	4.9	907
Ideal's Peter's Miriam '48	15253	5.0	774
Woodacres Steadfast Vivian '48	15792	4.7	756
Dononia of Monterey '49	14098	5.3	749
Santa Ynez Valor's Beth '49	16999	4.2	725
Sterlingold Prudence '48	14248	5.0	715
Minnie of Flint Hill '46	14317	5.0	710
Langvalley Pickle Puss '48	12642	5.5	703
Rancho Nicasio Valor's Annette '48	14516	4.8	699
Virginia's Liza of Fairacres '48	12034	5.8	698
Average	10161	4.8	495
Senior 3			
Tarbell Peerless Lenda '48	13537	5.6	762
Royal Sarah Ann '47	13980	5.2	735
Convent's K. Timely '47	14720	4.9	731
Poppy's Pearl of Monterey '49	12495	5.7	717
Ellwood Surprise Freesia '47	14303	4.9	708
Ruby Ann of Haven Hill '48	13479	5.2	705
Walker Royal Doris '48	13955	5.0	702
Burch D. Day Hilda '49	15101	4.6	699
Tarbell Radiant Lucia '49	14771	4.7	696
Gardenville Supreme's Della '49	13891	4.9	690
Average	9817	4.8	481
Junior 3			
Wey Acres Templar's Lil '49	16405	4.8	791
Convent's P. Meadow '47	13967	5.3	753
Cowham Farm's Emolea '49	14076	5.2	735
Ideal's Peter's Miriam '47	14231	4.9	706
Dorella Elect's Cleo '48	13889	4.9	691
Peerless Flossie '49	10830	6.1	665
Monterey Violet '48	11933	5.5	665
Goodleigh Consort Sunola '48	14774	4.4	662
Ideal's Noranda's Betty '47	14759	4.4	657
Tarbell Peerless Anola '48	13606	4.8	653
Average	9493	4.8	462
Senior 2			
Hominy Hill Princess Rose '48	16485	4.4	729
Nyala's Independent Spitfire '47	15853	4.3	695
Caumsett Ocean Virginia '48	14498	4.5	658
Forges F. H. Springtime '47	12853	4.9	633
Elkhardt's Rosella '49	11645	5.4	631
Howland My Own Hopeful '47	12696	4.9	623
Poppy's Pearl of Monterey '48	10734	5.7	621
Rycklaver Snowball '49	11961	5.1	613
Flying Horse Select's Sunbeam '48	11055	5.4	606
Flat Brook Maxim's Secret '48	10879	5.5	603
Average	8858	4.8	432
Junior 2			
Green Acres' Flicka '46	14316	4.7	675
Wey Acres Templar's Lil '48	14654	4.5	665
Convent's K. Timely '46	12939	5.0	648
Tarbell Peerless Happy Girl '49	11232	5.7	644
Flying Horse Clara's Melody '46	11551	5.5	637
Ideal's Supreme's Kathy '49	11048	5.7	632
Peerless Topsy Dora '49	11875	5.3	631
Peerless Emblem's Donna '49	10854	5.8	630
Peerless Dorothy '48	10999	5.7	628
Midview Duke's Nannie '49	12496	4.9	613
Average	8486	4.8	412
All Ages Average	9703	4.8	469

The above are as they appeared October 1, 1949.

(The date after each cow's name denotes the year in which the record became official.)

TEN LEADING COWS at VARIOUS AGES

365-Day Division—Advanced Register

Cows Carrying Calf 200 Days of Record
(Formerly Double Letter)

Age Mature	Lbs. Milk	% B. F.	Lbs. B. F.
Flying Horse Royal Rose 5 yrs. '47	22558	5.1	1154
C. F.'s Mint Julip 6 yrs. '44	20881	5.2	1090
Wonder of Woodside 5 yrs. '43	20823	5.2	1083
Superb's Faithful 6 yrs. '40	19678	5.5	1077
Willowmere Pearl 8 yrs. '49	22546	4.7	1071
Gem of Kitchener 8 yrs. '45	17785	5.8	1035
Meadow-Gold Prudence 6 yrs. '47	18037	5.6	1017
Superb's Faithful 9 yrs. '43	19471	5.2	1017
Ideal's Emperor's Susie 7 yrs. '43	21500	4.7	1014
Harmony Hollow Jacqueline 6 yrs. '47	18796	5.3	1014
Average based on last 5 yrs. prod.	12426	4.8	599
Senior 4			
Alfalfa Farm Primrose '42	17564	6.2	1083
Alfalfa Farm Lute '40	17378	6.1	1058
Cathedral Dorothy's Lass '38	18814	5.6	1043
Adohr Lubas' Calico '44	18222	5.6	1027
Alfalfa Farm Heloise '42	15951	6.3	1006
Caumsett Ocean Glory '47	20307	4.8	985
Meadow Lodge Honeydew '47	19405	5.0	983
Sunny Valley's Favorite '42	22012	4.4	963
Adohr Supreme Calico '43	17596	5.4	957
Blossom of Ware '41	17716	5.4	951
Average based on last 5 yrs. prod.	12057	4.8	589
Junior 4			
Langwater Petite '49	16991	6.0	1027
Bournedale Princess Coronet '41	18859	5.4	1019
Beechford's Glow '40	17812	5.6	987
Landhome Butterfat Alice '45	17726	5.5	965
Foremost Lida '40	17674	5.5	962
Heweshurst Princess Mertie '45	17402	5.5	955
D. B. Daisy '36	19805	4.8	949
Adohr Eldor Pauline '48	18561	5.0	945
Douglaston King's Rosalind '41	16236	5.8	940
Superb's Faithful '38	17363	5.4	931
Average based on last 5 yrs. prod.	11660	4.8	571
Senior 3			
Foremost Royal's Rose '48	17685	5.6	994
Welcome Lane's Mary '47	18379	5.1	954
Riegeldale Ben's Arietta '49	17558	5.4	949
Fairlawn Actor's Indigo '49	19426	4.8	946
Beaverbrook Madonna '42	18817	5.0	943
Klondike Jette '39	18238	5.1	930
Franchester Clara '37	17939	5.1	920
Beaverbrook Morning Glory '42	19644	4.6	902
Sunny Valley's Favorite '41	19524	4.6	899
R. F.'s Jester's Essie '47	18070	4.9	895
Average based on last 5 yrs. prod.	11143	4.9	556
Junior 3			
Tarbell Farms Peerless Margo '42	18501	5.5	1013
Alfalfa Farm Flute '39	16206	5.9	962
Marigot of Starr Farm '44	15284	6.0	921
Wey Acres Lilian's Lustre '47	17998	5.0	914
Riegeldale Majesty's Buttercup '43	15272	5.9	907
Charlescote Progress '41	18557	4.8	894
Fanning Fields' Kamile '47	18245	4.8	881
Sterlingold Valorie '48	15828	5.5	881
Lynbrook Milkyway '34	12402	7.1	880
Pansy Ann of Grassy Grove '40	16628	5.3	879
Average based on last 5 yrs. prod.	10592	4.9	527
Senior 2			
Green Meadow Melba '36	15342	6.3	963
Bournedale Dandy Girl '40	14094	6.1	853
Hominy Hill Rose '48	16521	5.0	841
Douglaston King's Charlotte '38	15228	5.4	828
Hominy Hill Veree '49	14848	5.5	823
Hominy Hill Paulette '48	16387	4.9	810
Holly Farm Mirth '43	13919	5.8	806
Rockingham Holliru '41	14568	5.5	802
Maple Lane Designer's Gem '47	14946	5.3	801
Green Meads Lady Desire '41	14864	5.4	800
Average based on last 5 yrs. prod.	10179	4.9	508
Junior 2			
Hominy Hill Betty '48	18094	5.1	924
Flying Horse Master's Harp '44	15687	5.9	917
Flying Horse Royal Rose '43	15059	5.7	853
Eastleigh Mary '38	14360	5.9	852
Hominy Hill Pollyanna '47	15201	5.6	851
Cathedral Jane Rilma '38	16681	5.1	847
Caumsett Ocean Beth '44	15337	5.5	837
Foremost Lida '38	15537	5.3	826
Chuckanut Linneta '32	13156	6.3	823
Hominy Hill Alice '45	16707	4.9	817
Average based on last 5 yrs. prod.	9953	4.9	494
All Ages Ave. based on last 5 yrs. prod.	11016	4.9	542

Cows Carrying Calf Less Than 200 Days
(Formerly Single Letter)

Age Mature	Lbs. Milk	% B. F.	Lbs. B. F.
Cathedral Rosalie 5 yrs. '37	23714	5.1	1213
Noranda's Milkmaid 7 yrs. '36	19654	5.9	1155
St. Albans Count's Hale Spot 7 yrs. '46	19786	5.6	1106
Countess Prue 6 yrs. '20	18626	5.9	1103
*Murne Cowan 8 yrs. '15	24008	4.6	1098
Nancy Hanks of Silver Maples 7 yrs. '41	20074	5.4	1087
Girl of Connemara Farms 6 yrs. '45	22407	4.8	1077
May Rilma 6 yrs. '14	19673	5.5	1073
Baudy's Daisy of Buena Vista 5 yrs. '33	21055	5.1	1063
Forges Royal Tilly 5 yrs. '40	18193	5.8	1058
Average based on last 5 yrs. prod.	12445	4.8	601
Senior 4			
Anesthesia Faith of Hill Stead '25	19741	5.6	1112
Whimsy May Day '44	19650	5.3	1046
Florham Beauty Rose '40	19090	5.4	1033
Wolfpen Lilac '32	17637	5.8	1028
Twin Hickory's Jane '42	18079	5.6	1009
Cowham Farm Emory's Blanch '49	18110	5.5	1005
Plainsman's Radium Girl '45	18186	5.5	1002
Hilltop Butterfat Rosette '34	18210	5.3	970
Great Elm Ellen '45	16272	5.9	962
Santa Cruz Holliston Teresa '38	19783	4.9	961
Average based on last 5 yrs. prod.	12056	4.8	590
Junior 4			
Tarbell Farms Royal Lenda '40	20508	5.4	1109
Endean Marjean '43	17343	5.8	1003
Bright Lad's Actress '39	19146	5.1	980
Avalawn's Marie '33	15793	6.2	978
Monterey Violet '49	16001	6.0	965
Ideal's Peter's May Jewel '49	18433	5.2	963
Rumford Major's Foam '46	17457	5.5	956
Foremost Royal's Jackie '49	17893	5.1	927
Cherub's Althea of Fair Meadows '28	15277	6.1	926
Chestnut of Meadowbrook '46	17045	5.4	923
Average based on last 5 yrs. prod.	11675	4.9	575
Senior 3			
Langwater Venus '45	19999	5.1	1011
Green Meadow Lustre '32	16371	6.0	978
Madrey Farm Peerless Berdena '48	16856	5.6	945
Lynbeth Grace '49	19013	4.9	945
Atamannsit La Noce '29	15328	6.1	933
La Noce's May Rose '23	18119	5.2	932
Convent's Ultra Queen Rose '26	16598	5.5	915
Ideal's L. D.'s Susie '49	19055	4.7	913
Dolly Dimple '09	18458	4.9	906
Caumsett Ocean Leda '46	17818	5.1	902
Average based on last 5 yrs. prod.	11390	4.9	563
Junior 3			
Whimsy May Day '43	17341	5.6	963
Adohr Supreme Calico '41	15475	5.9	920
Wolfpen Amber '38	17065	5.4	913
Endean Hibernia '45	16421	5.5	904
Cherub's Elsie of Dellwood '37	13345	6.7	899
Rock Creek Milky Way '44	15674	5.7	885
Afterglow of Roughwood '23	16815	5.2	878
Palotterie of High Rock '29	15882	5.5	865
Jehanna Chene '14	16186	5.3	863
Dairymaid of Pinehurst '10	14562	5.9	860
Average based on last 5 yrs. prod.	10590	4.9	524
Senior 2			
Brookwood Rita '40	16580	5.5	918
Beechford's Carol '37	15851	5.5	864
Cathedral Rose Rilma '38	16881	5.1	863
Holliknoll Royal Ada '49	15166	5.6	857
Maxim's May Queen of Dassel '26	13967	6.1	849
Brightness of Indian Bridge '22	14460	5.7	826
Shorewood Mademoiselle '28	12348	6.6	813
Nella Jay of Pencoyd '21	16325	5.0	810
Maywood Nance '46	14837	5.5	809
Maple Lane Monarch's Jacquelin '32	14725	5.4	794
Average based on last 5 yrs. prod.	10188	4.9	504
Junior 2			
Florham Irene '30	14646	6.2	905
Cherub's Bell of Hill Girt '42	13715	6.3	862
Foremost Nanita '40	16131	5.3	857
Charlescote Playgirl '47	16260	5.2	850
Florham Polly '33	15463	5.5	846
King's Adele of Dellwood '42	15592	5.4	842
Loma Burnella '30	12900	6.5	832
Ideal's Beacon's Josie Alfa '49	17045	4.8	827
Missaukee Blue Bell Jane '27	15692	5.3	824
Procris Snowdrop '24	15487	5.3	822
Average based on last 5 yrs. prod.	9920	4.9	491
All Ages Ave. based on last 5 yrs. prod.	11075	4.9	543

*Carried calf 200 days of record but record made before Double Letter Class established.

The above are as they appeared October 1, 1949.

(The date after each cow's name denotes the year in which the record became official.)

"Let's Take a Look at His Record"...

Douglaston Crown Prince

Sire: IMP. FINANCIER OF MYRTLE PLACE
Sire of: Douglaston Lady Augusta, Douglaston Lady Mary, Douglaston Lady Sally, Douglaston Lady Lucy, Douglaston Prince Royal, etc.

Dam: SHUTTLEWICK MIRTH, 13633—706—G.
Dam of: Douglaston Princess Charlotte, 11999—573—GG, 14251—688—BB, and Douglaston Prince Royal.

Crown Prince now has 73 A. R. daughters with 101 A. R. records.
5 records between 800-900 lbs. that average 845 lbs.
10 records between 700-800 lbs. that average 729 lbs.
23 records between 600-700 lbs. that average 639 lbs.
29 records between 500-600 lbs. that average 545 lbs.
24 records between 400-500 lbs. that average 439 lbs.
10 records between 300-400 lbs. that average 351 lbs.
101 records average 10389 lbs. Milk, 555.7 lbs. Fat
(Mature equivalent of 12635 lbs. Milk, 678 lbs. Fat)
88 of these records were made in immature classes.
59 of these records were made as two-year-olds.
16 of these records were HIR or Triple Letter records.

You can add the blood of this Great Sire to your herd through the purchase of a son of
PINE MANOR KING'S CHALLENGER
out of a daughter or granddaughter of Douglaston Crown Prince.

NEW YORK ABORTION FREE
HERD NO. 5

DOUGLASTON MANOR FARM
TRADE MARK Reg U.S. Pat Office
PULASKI, NEW YORK

FEDERAL ACCREDITED
CERTIFICATE NO. 351978

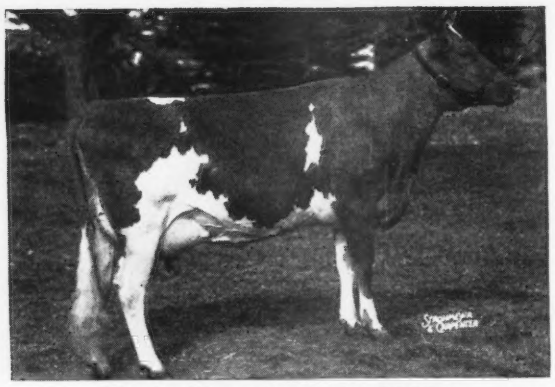

COLDSPRING'S B. R. BELLA

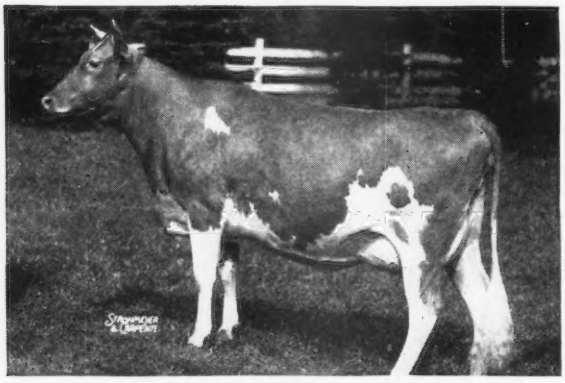

COLDSPRING'S B. R. ROMANA

COLDSPRING'S B. R. KATHERINE

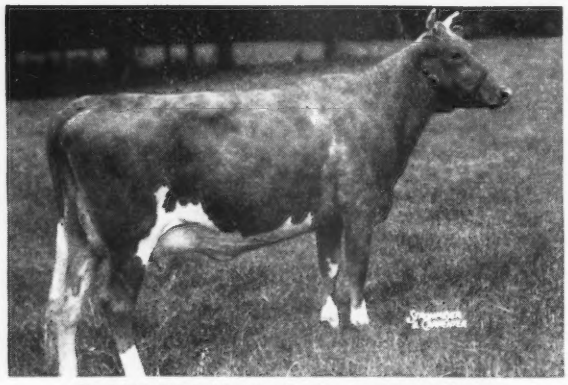

COLDSPRING'S B. R. CATHARINE

The first daughters of COLDSPRING'S BEAUTY'S ROMULUS were classified. Beauty's Romulus is by Langwater Romulus out of Vallevue Butterfat Beauty, 11994—619—GG, 16578—831—A, 18914—937—AA; E '47-'48.

Four daughters of COLDSPRING'S BEAUTY'S ROMULUS

COLDSPRING'S B. R. BELLA
16382—764—Sr2—365 (pending)
Classified Excellent '49
Dam: COLDSPRING'S HARDWICK'S BEAUTY
12066—559—GG, 17614—824—6yrs
Classified Excellent '47-'48-'49

COLDSPRING'S B. R. ROMANA
14684—705—Jr2—365
Classified Very Good '49. Excellent fore udder.
Dam: COLDSPRING'S HARDWICK'S RUBY
14452—712—Jr3—365C, Very Good '47.

NEWS FLASH . . . B. R. Romana topped the 5th Invitational Sale, 1949, being purchased by C. G. Raible, Pebblebrook Farm, Chesterland, Ohio, for $6,300.

COLDSPRING'S B. R. KATHERINE
On test 185 days, 8059—347—Sr2
Classified Very Good '49. Excellent fore udder.
Dam: ROSE MAID'S BESS
18093—739—5yrs—365C
Classified Very Good '47.

COLDSPRING'S B. R. CATHARINE
Started on test, milking over 40 lbs. per day.
Classified Very Good '49. Excellent udder.
Dam: COLDSPRING'S ROMULUS' CORA
12408—700—GG, 14308—744—CC
Classified Very Good '47.

GOLDEN GUERNSEY

COLDSPRINGS FARM • HAZLETON, PENNSYLVANIA ST. JOHNS, PENNSYLVANIA

ACCREDITED FOR BANG'S 57 . . . ACCREDITED FOR T. B.

S. C. PRICE, Owner — JAMES STRADNICK, Herdsman — GEO. W. SNYDER, Manager

BOULDER BRIDGE FARM COMPANY

Excelsior, Minnesota

They are Bred for Performance

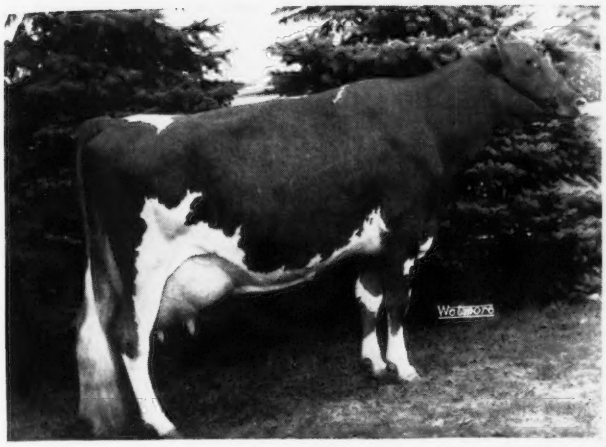

◀Boulder Bridge Quebec 781625

1st Aged Cow, Illinois, 1949.
Grand Champion, Wisconsin, Minnesota, 1949.
Best Uddered Cow, Wisconsin, Minnesota, 1949.
4th Aged Cow, National, Waterloo, 1949.

Records:
14492—681—Sr2
15731—765—5yrs

Sire: BOULDER BRIDGE MATCHMAKER 259502
1st 3-Year-Old Bull, National, 1940.

Dam: QUEEN'S DOLLY OF SMITHDALE 456671
12521—696—AA

Boulder Bridge Winona 1104567▶

1st 2-Year-Old, Illinois and Minnesota, 1949.
4th 2-Year-Old, National, 1949.
2nd 2-Year-Old, Wisconsin, 1949.
Now on A. R. test.

Sire: VALLEYWOOD VALIANT HERO 235690
Grand Champion wherever shown in 1940.

Dam: BOULDER BRIDGE QUEBEC 781625

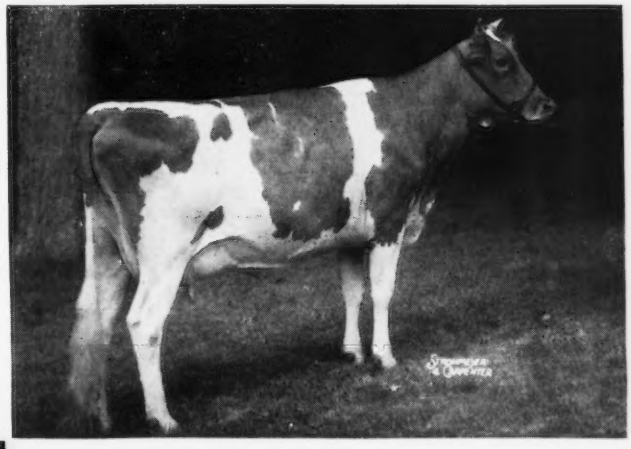

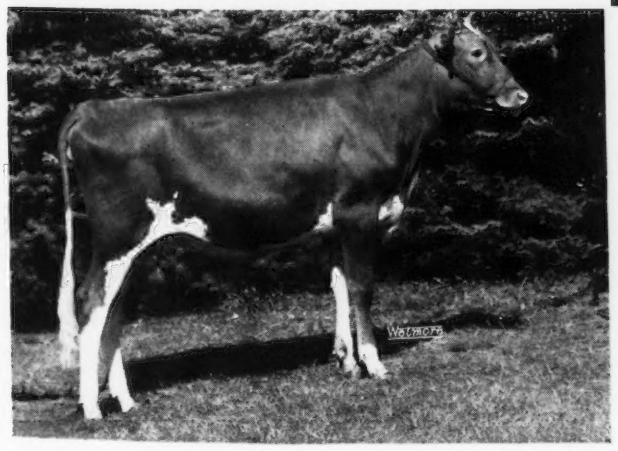

◀Boulder Bridge Zita 1134765

1st Heifer Calf, Illinois, Minnesota, National, 1949.
Jr. Champion, Wisconsin, 1949. Reserve Junior Champion, National, 1949.

A double granddaughter of Valleywood Valiant Hero.

Sire: BOULDER BRIDGE LUCERO 407865

Dam: BOULDER BRIDGE UNION 1054585
11289—600—Jr2—365 (pending)

"Follow through with Boulder Bridge"

G. N. DAYTON, President — L. V. WILSON, Superintendent

Coming Sales

Louis Merryman's 72nd Sale

MARYLAND STATE FAIR-GROUNDS, TIMONIUM, MARYLAND
MONDAY, DECEMBER 5, 1949

Selections now being made. Write or phone if you want to consign.

On Saturday, December 3, the Maryland Guernsey Breeders' Association will hold their 4-H and FFA Calf Party at the Fair-grounds.

Louis Merryman's 73rd Sale

MARYLAND STATE FAIR-GROUNDS, TIMONIUM, MARYLAND
MONDAY, JANUARY 30, 1950

Louis Merryman's 74th Sale

MONDAY, APRIL 17, 1950

The 11th Quail Roost Maxim Sale

ROUGEMONT, NORTH CAROLINA, MONDAY, MAY 1, 1950

The 25th Guernsey Sale

TRENTON, NEW JERSEY THURSDAY, MAY 18, 1950

The Second McDonald Sale

CORTLAND, NEW YORK SATURDAY, MAY 20, 1950

Breeders desiring to consign to the above quality sales, which were among the top five sales for 1949, please write at once so we can arrange inspection.

THE LOUIS McL. MERRYMAN & SONS, INC. · Sparks, Maryland

Phone COCKEYSVILLE, MD. 57 or call JOHN B. MERRYMAN, MANOR 561W3
or LEE YOST, BENTON, PA. 17R5.